"All the News That's Fit to Print."

The New York Times.

EXTRA
5:30 A. M.
THE WEATHER: Fair and warmer.

VOL. LXVI...NO. 21,473. NEW YORK, WEDNESDAY, NOVEMBER 8, 1916.—TWENTY PAGES. ONE CENT In Greater New York, Jersey City and Newark. | Elsewhere, TWO CENTS.

ELECTION CLOSE, WILSON 264, HUGHES 251; TWO STATES IN DOUBT; HOUSE MAY BE A TIE

WHITMAN BEATS SEABURY; CALDER CHOSEN SENATOR

Governor Has a Margin of 144,000 Over His Democratic Opponent.

RUNS STRONG IN THE CITY

Tammany Springs Surprise in the Metropolis, with Only 40,000 Majority.

HUGHES PLURALITY 147,860

Democrats Gain in Municipalities Up-State, but Not in the Country Districts.

RIVALS HOLD LEGISLATURE

Republicans Add at Least One More Congressman to the Party's Strength.

The Republicans made a clean sweep of New York yesterday. The State gave Charles E. Hughes a plurality of 147,860. Former Congressman William M. Calder was chosen United States Senator. Governor Charles S. Whitman was re-elected, carrying the entire State ticket with him, and the Republicans retained control of the Legislature.

It was the same old story of New York State politics—the up-State Republican majority was too great to be overcome by the Democratic margin of the metropolis, and that Democratic majority was unusually small. Instead of the 70,000 or 100,000 margin Tammany Hall had been expected to give President Wilson in New York City, the Democratic candidate beat the Republican candidate by only 40,000 votes, while Hughes came down to the Bronx with a margin of 187,000 votes.

Tammany Hall "fell down" even harder in its support of William F. McCombs, former Democratic National Chairman, who was candidate for United States Senator, against Mr. Calder. Mr. McCombs lost New York City by a margin estimated at 10,000 or more, while Mr. Calder came down to the city with a big majority, making him the leader of the ticket, with a total vote of about 185,000.

Democratic Gains in Cities.

The Democrats made gains in a number of industrial cities up-State, but the country districts remained overwhelmingly Republican. The most striking Democratic gains were made in Buffalo, second largest city of the State. Slighter Democratic gains were shown also in Rochester, Syracuse, Albany, the banner Republican strongholds of the State.

Governor Whitman ran slightly behind Hughes and Calder, making a remarkably close race behind the candidate for President. Samuel Seabury, the Democratic candidate for Governor, ran far behind Wilson in New York City, polling a majority of only 22,000, against Wilson's 40,000. Governor Whitman's up-State margin was 185,000, giving him a lead over Seabury of 144,000 votes.

Frank H. Hiscock of Syracuse, the Republican candidate for Chief Judge of the Court of Appeals, defeated the Democratic candidate, Almet F. Jenks, of Brooklyn, by a substantial majority. C. W. Pound of Brooklyn defeated John T. Norton, the Democratic candidate for Associate Judge of the Court of Appeals.

Edward Schoneck of Syracuse was re-elected Lieutenant Governor; Francis M. Hugo of Watertown, Secretary of State; Eugene M. Travis of Kings, State Controller; James M. Wells of the Bronx, State Treasurer; E. E. Woodbury of Jamestown, Attorney General; Frank M. Williams of Goshen, State Engineer and Surveyor.

Changes in Legislature.

The Republicans made a gain of five in the State Senate. They will have 34 out of 51 members in the 1917 Senate. In the Assembly the majority party made a gain of seven members. In the last Legislature the Republicans had 86 members; next year they will have 100. Thaddeus C. Sweet, Speaker of the Assembly, was re-elected from Oswego County, and Senator Elon R. Brown, President pro tem. of the Senate, was re-elected from the Thirty-fifth Senatorial District.

Returns were late on the vote for the propositions on the State ticket, but the indications were that the people voted against having a constitutional convention in 1916, and in favor of the issuing of $10,000,000 bonds for the purchase of additional forest lands for State reservations.

The Republicans in Albany, William Barnes's own stronghold, did not give Hughes the 12,000 majority their leaders had predicted. Hughes received in the

Continued on Page 4.

State Pluralities

Republican.

Delaware	1,000
Connecticut	6,000
Illinois	175,000
Indiana	25,000
Iowa	50,000
Maine	5,000
Massachusetts	17,000
Michigan	40,000
New Hampshire	1,000
New Jersey	35,000
New York	148,000
North Dakota	10,000
Oregon	15,000
Pennsylvania	300,000
Rhode Island	4,000
South Dakota	15,000
Vermont	26,000
Wisconsin	20,000

Democratic

Alabama	25,000
Arizona	5,000
Arkansas	20,000
Colorado	15,000
Florida	20,000
Georgia	50,000
Kansas (Est.)	12,000
Kentucky	20,000
Louisiana	30,000
Maryland	10,000
Mississippi	30,000
Missouri	20,000
Montana	5,000
Nebraska	20,000
Nevada	3,000
Ohio (Est.)	40,000
Oklahoma	20,000
North Carolina	20,000
South Carolina	20,000
Tennessee	20,000
Utah	10,000
Virginia	15,000
Washington	20,000

HUGHES WINS IN WILSON'S STATE

Senator Martine Defeated by Frelinghuysen and Edge Is Elected Governor.

LEGISLATURE REPUBLICAN

Democrats Probably Retain Four of New Jersey's Twelve Seats in the House.

NEW JERSEY.—Voted for Presidential Electors, United States Senator, Congressmen, and Governor. Vote in 1912: Democratic, 178,509; Republican and Progressive, 224,721.

President Wilson has lost his own State of New Jersey to Mr. Hughes by a vote estimated, on scant returns, at about 35,000. With few exceptions all the other Democratic nominees on national, State, and local tickets of Jersey have been defeated, too.

This estimated plurality of the Republican national ticket is approximately the figure by which President Wilson carried New Jersey in 1912, but considerably less than the excess of the combined Taft and Roosevelt vote over the Wilson vote, which would dictate that all the Progressives have not gone back to the Republican Party.

Walter E. Edge, the Republican nominee for Governor, modestly claims his own election over Otto H. Wittpenn by 18,000, but available figures from the slowest State in the Union to learn what its voters have done indicate that the ex-Senator of Atlantic County has been chosen Chief Executive of the State by a much larger majority than that named by him. The worst-beaten man in the State is United States Senator James E. Martine, the "Farmer Jim" who has been a thorn in the side of Woodrow Wilson ever since the latter forced the election of Martine six years ago, thereby compelling his party to make good its bluff on the Senate primaries.

The Republican who will succeed Martine in the United States Senate is Joseph S. Frelinghuysen.

The Democrats have probably elected their candidates for Congress in the Third, Sixth, Eleventh, and Twelfth Districts.

The State Legislature, already Republican, will have a still smaller Democratic representation after inauguration of the new State government. Returns show that President Wilson has run ahead of his ticket in nearly all of the twenty-one counties in the State, making a slightly better showing than Wittpenn and far ahead of Martine.

The vote everywhere in the State was heavy and complete returns may show the total to be a record breaker. Republicans claim that the Hughes majority in Essex County will also break all the records for that Republican stronghold.

Passaic County, which Stokes carried by about 1,000 majority at the last Gubernatorial election in 1913, claimed a Republican plurality for Hughes and Edge of about 7,000.

Monmouth County, normally Democratic, has swung the other way by something over 1,000 votes.

Other county pluralities claims of the Republicans which are fully justified by the returns so far received are: Burlington, by 2,500; Cumberland, by 1,500; Mercer, by 3,800; Salem, by 1,000; Union, by 4,000; Gloucester, by 900.

The Republicans carried Union County by from 3,000 to 3,500. President Wilson ran 500 at last of his ticket. Edge led Wittpenn in the county by 3,000. Congressman Kapstick, Republican, whose vote against the tabling of the

Continued on Page 2.

MAP SHOWING HOW THE STATES VOTED.

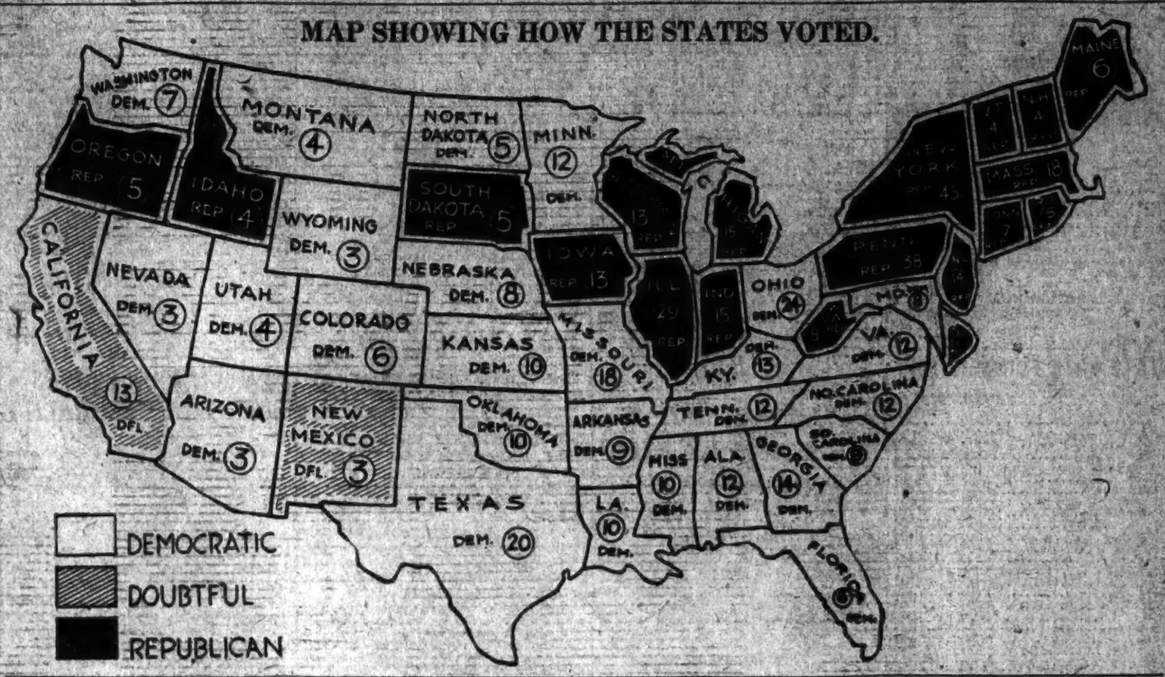

WILSON CARRIES BUCKEYE STATE

With More Than Half of Ohio Heard From, His Plurality Is 26,000 and Rising.

GAINS IN RURAL SECTIONS

Cox Leading Willis for Governor and Pomerene and Herrick Neck and Neck.

OHIO.—Voted for Presidential Electors, United States Senator, Congressmen, Governor, and other State officials. Vote in 1912: Democratic, 423,152; Republican and Progressive, 506,393.

CINCINNATI, Ohio, Wednesday, Nov. 8.—The indications early this morning were that President Wilson had carried Ohio by safe plurality.

Returns from 3,110 precincts of the 5,370 in Ohio gave Wilson 283,045, Hughes 256,282.

For Governor 2,997 precincts gave Cox, (Dem.,) 263,717; Willis, (Rep.,) 260,036.

For United States Senator 2,951 precincts gave Pomerene 254,955, Herrick, 253,023.

The returns came in slowly all night. The Democratic candidate held a slight advantage during the entire count, except for a period when the returns from Cincinnati predominated and the total for Hughes went into the lead. This was overcome by the first returns from Dayton, Columbus, and Cleveland.

Republicans were returned to the House of Representatives from five districts—the First, Seventh, Tenth, Sixteenth, and Twenty-second. The reelection of seven Democrats was assured at that hour, in the Third, Ninth, Twelfth, Thirteenth, Seventeenth, Twentieth, and Twenty-first.

In the Second District there was a close contest between S. Bowdle, Democratic member of the Sixty-third Congress, and Victor Heintz. Heintz was elected. He will succeed Alfred Allen, a Democrat.

Returns from 542 of the 556 precincts in Hamilton County give Wilson 50,503; Hughes, 42,234; Cox, 52,901; Willis, 40,627; Pomerene, 49,895; Herrick, 42,484. The fourteen missing precincts are in that part of the county outside of the city of Cincinnati.

The German vote is said to be going almost solid for Hughes.

TOLEDO, Ohio, Nov. 7.—Forty precincts out of a total of 202 in Lucas County, which includes Toledo, give Hughes 2,045, Wilson 3,523. In fifty precincts on Governor the vote is: Willis, (R.,) 2,955; Cox, (D.,) 4,198.

HUGHES AND HOLCOMB WIN IN CONNECTICUT

Republicans Have Safe Lead for President, Senator, and Legislature.

CONNECTICUT.—Voted for Presidential Electors, United States Senator, Congressmen, Governor, and other State officials. Vote in 1912: Democratic, 74,661; Republican and Progressive, 102,453.

Special to The New York Times.

NEW HAVEN, Wednesday, Nov. 8.—With only the towns of Guilford, in New Haven County, and Windham, in Windham County, missing from Connecticut's 168 towns at 1 o'clock this morning, Hughes had a plurality of 6,726 over Wilson, the unofficial totals being: Hughes, 109,060; Wilson, 94,524.

Governor Holcomb with an unofficial plurality of 11,091, is re-elected, with the whole Republican State ticket.

Congressman Lonergan of Hartford is the only Democrat to win a seat in Congress, and Senator McLean, triumphant over Homer S. Cummings, retains his seat in the United States Senate.

The Republicans made substantial gains in both branches of the State Legislature and will control both houses.

Special to The New York Times.

BRIDGEPORT, Conn., Nov. 7.—Bridgeport's munition vote went to Charles Evans Hughes. He carried the city by 1,301 votes. Twenty-three thousand ballots were cast.

Continued on Page 2.

Roosevelt Will Not Advise Mr. Hughes on Appointments or Legislation

Special to The New York Times.

OYSTER BAY, N. Y., Nov. 7.—When informed of the lead of Hughes over President Wilson, according to the returns up to 9:45 o'clock tonight, Colonel Roosevelt issued the following statement:

In view of the latest returns I have received, it appears that Mr. Hughes is elected. I wish to express my profound gratitude, as an American proud of his country, that the American people have repudiated the man who coined the phrase about this country, that is, "Too proud to fight," and whose Administration had done so much to relax the fibre of the American conscience and to dull the sense of honorable obligations in the American people. We are all of us sincerely to be congratulated on the victory of Mr. Hughes.

Let me add, in view of certain letters and telegrams which already have begun to come in to me, that I will not make any recommendations to Mr. Hughes for appointments, nor any requests about legislation.

Indiana and Michigan for Hughes; Wilson Is Leading in Minnesota

Small Pluralities for Both Candidates in Several Other Western States Shown in the Scattered Returns Thus Far Available.

CALIFORNIA.

CALIFORNIA.—Voted for Presidential Electors, United States Senator, and Congressmen. Vote in 1912: Democratic, 283,436; Republican and Progressive, 287,524.

Special to The New York Times.

SAN FRANCISCO, Wednesday, Nov. 8.—Governor Hiram W. Johnson was elected to the Senate from California yesterday by a majority estimated by his friends to be as much as 200,000.

At midnight, on the face of available returns, the result of the Presidential vote was in doubt. With Los Angeles and San Francisco Counties virtually unreported, Republicans claimed the State for Hughes, asserting that the returns from those cities and from the rest of the counties indicated victory for their candidate. Democratic Headquarters claimed the State for Wilson by 25,000.

With returns in from 1,264 out of the 5,917 precincts, the Wilson vote is 60,736, that of Hughes 59,000. Johnson's election to the United States Senate is indicated by a big plurality.

In 1,557 precincts Hughes had 78,849 votes and Wilson 79,138.

At 3 A. M. returns from 1,784 precincts, Hughes had 107,846, Wilson 106,445, a lead of 1,401 for Hughes.

Early in the evening Chester H. Rowell, Chairman of the Republican State Central Committee, claimed the State by 40,000 for Hughes.

"Los Angeles is going better than we figured," said his statement, "and also Alameda County. One or two interior counties are not coming up to expectations. Los Angeles should go, on present indications, at least 35,000 for Hughes, and this will be largely increased by other counties in the South. San Francisco will fall short of Democratic claims. For Governor Johnson, it is of course, a landslide."

"Returns are very incomplete," the statement adds, "but in most cases they about confirm our previous estimates. On present estimates California is absolutely safe for Hughes."

The Republican State Committee late this evening announced that Hughes had carried the State by a safe vote. The Democrats say that their information is that California will go for Wilson. They point to the fact that the women have been strong for the President, and that there has been a pronounced sentiment for him in Northern and Central California. No estimates, however, are being offered.

The polls closed at 7 o'clock. The reports are that an unprecedented vote was cast, a very large percentage of the women registered casting their ballots. It is admitted that in central California, especially in San Francisco, the women voted for Wilson three to one.

LOS ANGELES, Cal., Nov. 7.—Republican headquarters claims the election of Hiram Johnson as United States Senator by nearly 200,000. Hughes is conceded to have carried Los Angeles city and county by 35,000.

NEW MEXICO.

NEW MEXICO.—Voted for Presidential Electors, United States Senator, Congressmen, Governor, and other State officials. Vote in 1912: Democratic, 20,437; Republican and Progressive, 24,362.

Special to The New York Times.

ALBUQUERQUE, N. M., Nov. 7.—Incomplete returns from twenty scattered New Mexico precincts, including the two precincts of the City of Albuquerque, give Hughes 1,839 and Wilson 1,389. Reports from various points which do not give tabulated figures show Wilson in the lead, and the chances are that Wilson has carried the State, and that Jones, Democrat, has been elected to the Senate to succeed Catron, the Republican incumbent.

The strong Democratic counties of the Pecos Valley and the strong Republican counties of Northern New Mexico have not yet reported definitely, and returns from remote precincts may alter the figures here indicated.

At 3 A. M. Hughes had a lead of 58 votes.

MINNESOTA.

MINNESOTA.—Voted for Presidential Electors, United States Senator, Congressmen, Governor and other State officials. Vote in 1912: Democratic, 106,426; Republican and Progressive, 180,180.

ST. PAUL, Wednesday, Nov. 8.—When returns from one-tenth of the precincts in Minnesota had been tabulated early today President Wilson was leading Charles E. Hughes by nearly 5,000 votes, the count for 301 of the 3,024 precincts being: Wilson, 30,340; Hughes, 25,433.

Most of the returns were from the three largest cities of the State—Minneapolis, St. Paul, and Duluth. Republicans expressed confidence that full returns from rural districts would turn the tide to Hughes, while Democratic spokesmen maintained that the present ratio, giving Wilson a plurality of 48,342, would be maintained. Available returns showed Kellogg, (Rep.,) for Senator leading Daniel W. Lawler, (Dem.,) of St. Paul.

The election of Governor J. J. Burnquist, Republican, was indicated.

Although Republican leaders admit the vote in the three cities, St. Paul, Minneapolis, and Duluth, gives President Wilson a lead of from 8,000 to 12,000 over Charles E. Hughes, they are confident the returns from the country precincts will show a plurality of between 15,000 and 25,000 for Hughes.

WYOMING.

WYOMING.—Voted for Presidential Electors, United States Senator, Congressmen, and on amendments to State Constitution affecting school funds and construction of public roads. Vote in 1912: Democratic, 15,310; Republican and Progressive, 24,792.

CHEYENNE, Wyo., Wednesday, Nov. 8.—At a late hour this morning the result in this State was in doubt, with Wilson's lead increasing. In 128 precincts out of 588 Wilson had 5,270 and Hughes 4,483.

Indications point to the re-election of Senator Clark, who is running ahead of his ticket, and Congressman Mondell. Returns are delayed by a snowstorm.

KANSAS.

KANSAS.—Voted for Presidential Electors, Congressmen, Governor, and other State officials. Vote in 1912: Democratic, 143,063; Republican and Progressive, 195,055.

TOPEKA, Wednesday, Nov. 8.—President Wilson had a lead of 4,199 votes at 2 o'clock this morning over Charles E. Hughes in one of the closest election races the State of Kansas has ever known.

Returns from 862 precincts out of 2,474 in Kansas give Wilson 122,500; Hughes 118,362.

Returns from 780 precincts give Capper, (Rep.,) 122,060; Lansdon, (Dem.,) 69,780 in the race for Governor.

IDAHO.

IDAHO.—Voted for Presidential Electors, Congressmen, Governor, and other State officials and on amendments to the State Constitution. Vote in 1912: Democratic, 33,621; Republican and Progressive, 58,337.

BOISE, Idaho, Wednesday, Nov. 8.—At 2:30 o'clock this morning, with 185 out of 743 precincts counted, Wilson had

Continued on Page 2.

ILLINOIS GIVES HUGHES 175,000

Republicans Elect Lowden Governor and Their Entire State Ticket.

WOMEN'S VOTE AS A FACTOR

Divide on Party Lines in About Same Ratio That the Men Did.

ILLINOIS.—Voted for Presidential Electors, Congressmen, Governor, and other State officials. Vote in 1912: Democratic, 404,000; Republican and Progressive, 630,859.

Special to The New York Times.

CHICAGO, Nov. 7.—Charles Evans Hughes has carried the State of Illinois with a plurality estimated at not less than 175,000, and the entire Republican State ticket, headed by Frank O. Lowden for Governor, has been elected by about the same figure over Governor Dunne. Hughes has apparently carried the City of Chicago by 20,000, and his plurality may reach 40,000.

With Cook County going to the Republicans, the Democratic chances in the State went glimmering. The Democrats at a late hour tonight were still contending that down-State returns might somehow turn the tables. The Republicans took a quick look at the first flashes, and, as the totals kept running up all in one direction, they put out a claim that Illinois had fallen to Hughes and Lowden by 200,000 plurality.

Most of down-State returns so far in are from Republican strongholds and the figures from the strong Democratic counties may scale down the pluralities somewhat.

The women's vote ran close to the men's vote. This was the puzzling factor in the fight. It worried the politicians for months. Figures from precinct after precinct in Chicago and from county after county down-State indicate that the women's vote operated this way:

In Republican sections the women were more Republican than the men.

In Democratic territory the women were more Democratic than the men.

In Democratic wards the tendency was for Wilson to get a larger proportion of women's votes than of men's. In Republican bailiwicks Hughes generally got a larger share of the women's votes than of men's.

The rest of the Republican State ticket appears to have gone over with Lowden.

McCormick Far in Lead.

Medill McCormick, Republican candidate for Congressman at Large, was piling up a tremendouos vote on the early returns. In scattering precincts he was polling more votes than Lowden.

The incomplete returns indicate a vast preponderance of "straight" tickets in both parties.

Fred E. Sterling, Republican State Chairman, issued this claim: "Indications are that both Hughes and Lowden will carry Illinois by over 200,000. Heavy gains are being made in many Democratic counties. For instance, La Salle County was figured on for 3,000 and it cast 5,000 for Hughes. Lowden is running about 50,000 ahead of his ticket. Hughes's majority in Cook County appears to be about 20,000."

A switch of a large part of the Socialist vote to Wilson is indicated by the early returns. It bears out reports current for weeks that the Socialists would split for Wilson on account of his "human justice" record. There is a marked falling off in the straight Socialist vote. Debs got 51,378 votes in Illinois in 1912. Incomplete returns indicate that Benson got 40,000 votes or less.

The vote was the largest in the history of Illinois. The women voted for the first time. Estimates based upon the incomplete returns are that a vote of between 1,800,000 and 1,900,000 was cast. The estimates are: Men, 1,200,000; women, 650,000.

The returns indicate that in the industrial centres down State Wilson cut down the Republican pluralities. He cut into the Progressive strongholds of 1912

Continued on Page 2.

Electoral Vote

Wilson

Alabama	12
Arizona	3
Arkansas	9
Colorado	6
Florida	6
Georgia	14
Kansas	10
Kentucky	13
Louisiana	10
Maryland	8
Minnesota	12
Mississippi	10
Missouri	18
Montana	4
Nebraska	8
Nevada	3
North Carolina	12
North Dakota	5
Ohio	24
Oklahoma	10
South Carolina	9
Tennessee	12
Texas	20
Utah	4
Virginia	12
Washington	7
Wyoming	3
Total	264

Hughes

Connecticut	7
Delaware	3
Idaho	4
Illinois	29
Indiana	15
Iowa	13
Maine	6
Massachusetts	18
Michigan	15
New Hampshire	4
New Jersey	14
New York	45
Oregon	5
Pennsylvania	38
Rhode Island	5
South Dakota	5
Vermont	4
West Virginia	8
Wisconsin	13
Total	251

Doubtful

California	13
New Mexico	3
Total	16

Total number of votes in Electoral College, 531; necessary to a choice, 266.

CITY FOR WILSON BY ONLY 40,069

Seabury's Plurality a Mere 21,978 in the Metropolitan Vote for Governor.

HUGHES CARRIES QUEENS

Calder Defeats McCombs for Senatorship—Curran Beaten for Aldermanic Presidency.

New York City gave Woodrow Wilson a scant plurality of 40,069 to offset the 186,930 plurality for Charles E. Hughes which the up-State counties sent down to the Bronx line. The city's vote for Wilson was 351,539, compared with 312,380 which it gave him for President four years ago. Hughes's city vote was 311,470, as against 126,582 for Taft and 188,896 for Roosevelt (total 315,478) in 1912.

For Governor, Samuel Seabury carried the city by a plurality of only 21,978, as against 165,000 for Whitman up-State. The total city vote, with only sixty districts missing, was, Seabury, 316,132; Whitman, 294,154.

For Senator, the indications early this morning were that Calder, Republican, had carried the Democratic City of New York against McCombs, Democrat, by about 25,000. With 367 election districts out of 2,167 Calder had then 243,896 votes against 225,874 for McCombs, showing a plurality of about 23,022 for Calder. In Mr. Calder's home borough, Brooklyn, he defeated McCombs by almost 2 to 1.

For President of the Board of Aldermen, Curran (Rep.) was beaten by Frank L. Dowling (Dem.) by about 45,000 votes.

Several odd points stood out in the voting. Wilson carried Brooklyn by about 6,300. Seabury lost the borough by 11,014. Calder, for Senator, carried it by more than 38,000. Queens, the home of the Schützenfest, normally Democratic by some 5,000 votes, gave Hughes a plurality of 2,958. Yet the Bronx, where the German-American vote was also expected to cut a large figure, went for Wilson by about 7,289.

In the city Congressional elections there is one certain Republican gain. In the Twentieth Congressional District, where B. Rosenblatt (Democrat) opposed Isaac Siegel (Republican and Progressive) one of the city Congressmen who voted against tabling the McLemore resolution, Siegel is apparently re-elected. In the Eighteenth District G. B. Francis (Republican) defeats T. G. Patten, the sitting Democratic Representative. The election of Meyer London, the lone Socialist Congressman from New York City, was, however, in doubt in the Twelfth District early this morning. The indications were that Judge Leon Sanders, his Democratic opponent, had won by a small plurality.

Eight Republican Senators are elected

Continued on Page 2.

Genuine Beechnut Farm Sausage. Their savory, smack-your-lips flavor makes you long for breakfast. Order some today. —Advt.

CALIFORNIA IN DOUBT

Majority for Wilson Changes to 1400 Lead for Hughes.

MAY DEPEND ON NEW MEXICO

Hughes Leads There With No More Than 2 Score or So.

NEW HAMPSHIRE CLOSE, TOO

Kansas, Apparently for Wilson, Also Shows a Declining Plurality.

NEW YORK GOES TO HUGHES

Also Illinois, Indiana, Michigan, Iowa, and South Dakota by Large Pluralities.

ODD RESULT IN CONGRESS

Two Socialists, a Prohibitionist, a Progressive, and a 'Prestestionist' May Hold Balance of Power.

Although Charles Evans Hughes of New York had apparently been elected President and Charles W. Fairbanks of Indiana Vice President, on returns received up to 3 A. M. today there were important shifts after that hour which leave the result undetermined, but indicating strongly the re-election of President Wilson. At this writing Mr. Wilson has 264 electoral votes and Mr. Hughes, 251, with 16 still in doubt in two States.

The still doubtful States are California, with 13 votes and New Mexico with 3.

There were landslide majorities for Hughes in the bigger States, and he may prove to have a landslide majority on the popular vote, but he will have no landslide majority in the Electoral College. The States which went for Wilson by smaller but still safe majorities have prevented that.

The East went for Hughes by overwhelming majorities, and Wilson did not carry a single State in this section, unless, as is unlikely, he has carried Delaware. The Democrats had been counting on the Middle West, but they reckoned on it in vain. The Middle West as a section went for Hughes, and most of its more important States went for him by majorities as great proportionately as those in the East.

Hughes's majority in the so-called "doubtful" States of the East were New York, 146,800; New Jersey, 45,000; Connecticut, 10,000; West Virginia, 8,000.

In the "doubtful" States of the Middle West Hughes's majorities were: Illinois, 175,000; Indiana, 29,000; Michigan, 40,000; Wisconsin, 13,000. In this section Wilson has saved Nebraska by 10,000 and Kansas by 15,000. He seems also to have carried Ohio and Minnesota.

Pennsylvania, which went for Roosevelt four years ago, leads the Hughes majorities with 300,000.

The vote in New York State was impressive. In this Democratic city Wilson was slaughtered right and left, and he carried by the small majority of 40,000. He was expected by the Democrats to carry Buffalo, but he lost it by 8,500. The State went for Hughes by 148,000.

Hughes carried Queens by 2,900, and in Brooklyn Wilson had the surprisingly small majority of 6,000.

Whitman was re-elected Governor by 144,000, running behind Hughes through the State as a whole. He was cut heavily in some places, noticeably in Rochester, despite the fact that Rochester is the hallwick of his political friend, George W. Aldridge.

William M. Calder was elected United States Senator from this State by a majority of 187,000 over his Democratic opponent, William F. McCombs. He ran far ahead of both the other leading candidates on the Republican ticket, Hughes and Whitman.

The next President will have a difficult task on his hands so far as Congress is concerned, for his party cannot control it. The Senate is apparently Democratic by the unworkably small majority of 4, and the House by the 215 Democrats and 215 Republicans. Neither party can ever elect a Speaker or organize the House except by dealing with the other party or with the Representatives of minor parties, who will hold the balance of power.

Of these Representatives of minor par-

tion, two are Socialists, one a Progressive, one a Prohibitionist, and one is listed as a "Protectionist." The two Socialists are both from Milwaukee, one being Victor L. Berger, who was in the Sixty-third Congress and now comes back, bringing a colleague with him. Meyer London, the Socialist Congressman from this city, was defeated for re-election.

These men, if they play their cards skillfully, are in a position to exert considerable power in the House, because of the tie vote. Because of that tie vote, and also because of the insignificant majority in the Senate, a handful of bolters from either the Republican or the Democratic caucus will be able to hold the Sixty-fifth Congress up on any question that comes before it on any legislative policy or program the President may recommend, and his course will be thorny.

The Republicans needed to gain eight seats in the Senate to change its political complexion, but though they gained nine, electing the two Indiana Senators, Watson and New, and unexpectedly winning a seat in West Virginia, they unexpectedly lost one in Rhode Island, one in Delaware, and one in Utah: The Democratic majority is therefore four, though the result in West Virginia is still close.

Though Hughes carried Rhode Island by 3,000, the late returns indicate the probable defeat of Senator Lippitt, Republican, by ex-Congressman Peter G. Gerry.

In Utah, which went for Wilson, the Democrats have probably carried also the Senatorship, electing William H. King in place of the Republican Senator, Sutherland.

Hiram W. Johnson, the fighting Bull Moose Governor of California, was elected to the Senate by 150,000 as the candidate of the Republican and Progressive Parties. He was the Progressive candidate for Vice President with Roosevelt in 1912.

Gilbert M. Hitchcock, the Democratic Senator from Nebraska, Bryan's former friend and now his leading enemy, has been defeated by John L. Kennedy.

In Ohio, the Republican candidate for Senator, Myron T. Herrick, formerly Ambassador to France, was elected. Herrick is a friend to France, and was opposed on that ground in the primaries by adversaries who catered to the German vote, but the Germans seem to have voted for him.

Senator Martine of New Jersey was defeated by the Republican candidate, Joseph E. Frelinghuysen.

Senator La Follette was triumphantly re-elected in Wisconsin, getting a large Democratic vote, in addition to his Republican following. Governor Philipp, his conservative Republican enemy, was badly cut by the La Follette following, and did not gain from the Democrats, but is nevertheless elected.

Philander C. Knox, formerly Attorney General, Secretary of State, and United States Senator, returns to the Senate from Pennsylvania. The Senate situation makes Robert M. La Follette of Wisconsin the most prominent figure in that body. He was re-elected yesterday. Though a Republican, he acts independently and frequently votes with the Democrats. It is in his power to tie the Senate or to hold the balance of power in short, to hold it up whenever a favorable opportunity offers, and for the whole term of the Sixty-fifth Congress he will be in a position of great power.

The expectations based on the labor vote were in most cases disappointed. It was said that this vote would be relied to carry Connecticut. It was expected to cut a considerable figure in Illinois. But Hughes carried both States, Illinois overwhelmingly. If the labor vote was cast for Wilson without regard to party anywhere, it was in Ohio, but there is nothing yet to show that it was the labor vote which made that State doubtful. Generally speaking, the labor vote divided as usual throughout the country.

A very strong illustration of this was given in Maryland, where the Republicans have elected Dr. Joseph I. France to the Senate over Congressman David J. Lewis. Lewis was originally a mine worker, is Chairman of the House Committee on Labor, active in pushing labor measures, and appealed strongly to the labor vote. Nevertheless he was defeated for the Senate, though the place he was nominated to fill is now filled by a Democrat, Senator Blair Lee.

The same thing was true of the woman vote. The Democrats based their hopes of Illinois on that vote. But the women in that State divided just as their husbands and brothers did, the majority of them, as of the men, being for Hughes. There were many who voted for Wilson, however, that there is not the slightest vestige left of the counter-assumption that they would unite on Hughes because of his support of the woman suffrage constitutional amendment. That declaration of his has not affected the women's vote to any extent that was perceptible last night.

Illinois is the only State in which the votes of women were counted separately from those of the men, but there was no sex division in that State and no evidence of it anywhere else. Democratic States where women vote went for Wilson and Republican States where they vote went for Hughes, and nowhere did the women apparently divide on any other issues than those on which the men divided, nor did they generally divide in any other proportion than that in which the men divided. An exception was the central part of California, especially San Francisco, in which the women voted for Wilson by three to one.

In New Jersey, which Hughes carried by 48,000, he ran far ahead of the Republican ticket. Mr. Edge, the Republican candidate for Governor, claims only 15,000 majority.

STATE VOTE FOR PRESIDENT.

County.	HUGHES Rep.	WILSON Dem.
Albany	26,429	18,540
Allegany	6,251	3,182
Bronx	46,168	47,533
Broome	16,834	13,468
Cattaraugus	8,300	6,100
Cayuga	6,800	5,800
Chautauqua	14,643	6,728
Chemung	6,367	7,329
Chenango	5,130	5,622
Clinton	4,500	3,750
Columbia	5,000	4,400
Cortland	4,468	2,753
Delaware	6,400	5,100
Dutchess	11,530	8,150
Erie	51,145	44,579
Essex	3,250	2,400
Franklin	5,380	3,380
Fulton	5,000	3,300
Genesee	5,531	2,780
Greene	5,625	3,576
Hamilton	600	550
Herkimer	7,000	5,400
Jefferson	10,125	5,575
Kings	112,682	123,402
Lewis	3,478	2,815
Livingston	5,350	3,850
Madison	8,200	4,000
Monroe	38,504	21,803
Montgomery	6,575	4,800
Nassau	13,725	8,371
New York	151,205	158,440
Niagara	14,510	9,512
Oneida	17,900	14,400
Onondaga	24,500	16,100
Ontario	7,000	5,500
Orange	13,500	9,500
Orleans	3,946	2,150
Oswego	10,287	6,786
Otsego	5,735	3,725
Putnam	1,702	1,250
Queens	24,188	21,250
Rensselaer	12,625	13,134
Richmond	7,200	5,800
Rockland	4,809	4,161
St. Lawrence	12,625	6,775
Saratoga	7,400	6,600
Schenectady	6,241	5,714
Schoharie	2,063	2,040
Schuyler	1,957	1,617
Seneca	3,282	2,847
Steuben	11,500	9,000
Suffolk	12,629	7,350
Sullivan	4,200	3,900
Tioga	3,200	3,150
Tompkins	4,725	3,440
Ulster	11,372	8,772
Warren	5,050	2,850
Washington	7,243	3,921
Wayne	7,625	4,857
Westchester	36,000	25,500
Wyoming	2,826	1,921
Yates	2,867	1,895
Total	874,573	727,712
Militia vote (estimated)	3,000	2,000
Grand total	877,573	729,712
Plurality for Hughes, 147,861.		

CITY VOTE FOR PRESIDENT.

BOROUGH RECAPITULATION.

	HUGHES Rep.	WILSON Dem.	S.D. Maj.
Manhattan	111,205	109,483	...
Bronx	46,168	47,533	...
Brooklyn	115,662	125,462	...
Queens	24,188	21,250	...
Richmond	7,252	5,827	...
Total	311,470	251,580	...

No election districts missing out of a total of 2,127.
Plurality for Wilson, 40,009.

MANHATTAN.

A.D.	HUGHES Rep.	WILSON Dem.	S.D. Maj.
1	2,653	2,891	...
2	1,288	4,295	...
3	1,997	4,001	...
4	1,497	3,642	...
5	1,657	4,722	...
6	3,007	7,560	...
7	2,022	4,089	...
8	1,640	3,690	...
9	1,906	3,298	...
10	2,940	2,870	...
11	2,574	4,614	...
12	1,749	2,704	...
13	2,148	5,758	...
14	2,200	4,900	...
15	6,705	5,281	...
16	2,314	4,180	...
17	6,033	5,352	...
18	2,504	4,042	...
19	7,557	7,806	...
20	5,572	3,876	...
21	6,627	5,606	...
22	2,503	3,521	...
23	14,344	15,103	...
24	1,317	2,576	...
25	5,860	3,737	...
26	3,789	4,683	...
27	4,346	2,904	...
28	2,183	2,982	...
29	4,960	4,097	...
30 (part)	4,148	4,148	...
31	8,564	6,111	...
Total	111,205	109,483	...

No election districts missing out of a total of 536.

BRONX.

A.D.	HUGHES Rep.	WILSON Dem.	S.D. Maj.
30 (part)	1,750	1,750	...
32	11,490	12,902	...
33	5,795	5,778	...
34	11,542	13,048	...
35	10,818	12,054	...
Total	40,163	47,532	...

BROOKLYN.

A.D.	HUGHES Rep.	WILSON Dem.	S.D. Maj.
1	5,762	5,948	...
2	1,461	3,908	...
3	1,490	3,962	...
4	3,808	4,502	...
5	4,316	4,880	...
6	3,014	3,613	...
7	2,665	4,712	...
8	2,193	4,270	...
9	3,192	3,905	...
10	4,240	5,024	...
11	4,484	4,045	...
12	6,039	6,317	...
13	3,078	3,402	...
14	3,036	3,662	...
15	2,934	4,578	...
16	10,679	11,765	...
17	5,407	6,469	...
18	13,407	9,949	...
19	4,150	2,783	...
20	5,741	3,536	...
21	3,025	2,857	...
22	12,262	9,644	...
23	6,819	6,228	...
Total	116,682	125,462	...

QUEENS.

A.D.	HUGHES Rep.	WILSON Dem.	S.D. Maj.
1	4,947	6,612	...
2	5,473	6,622	...
3	12,621	9,063	...
4	11,144	8,403	...
Total	34,185	31,290	...

No election districts missing out of total of 180.

RICHMOND.

A.D.	HUGHES Rep.	WILSON Dem.	S.D. Maj.
1	7,252	5,827	...

STATE VOTE FOR GOVERNOR.

County.	WHITMAN Rep.	SEABURY Dem.
Albany	26,169	16,770
Allegany	6,047	2,995
Bronx	44,121	45,705
Broome	13,151	7,911
Cattaraugus	8,149	4,841
Cayuga	6,610	4,660
Chautauqua	10,181	6,570
Chemung	7,288	6,204
Chenango	5,118	3,800
Clinton	4,450	3,580
Columbia	4,850	4,252
Cortland	4,008	2,076
Delaware	1,407	1,273
Dutchess	10,005	7,824
Erie	52,373	43,000
Essex	5,448	2,451
Franklin	4,595	3,575
Fulton	6,188	4,572
Genesee	5,537	2,576
Greene	4,287	3,315
Hamilton	570	465
Herkimer	9,753	7,257
Jefferson	10,101	5,877
Kings	116,615	105,401
Lewis	2,758	1,946
Livingston	5,139	3,238
Madison	8,031	3,398
Monroe	57,487	22,000
Montgomery	6,004	4,947
Nassau	13,350	8,184
New York	168,242	120,646
Niagara	11,445	7,383
Oneida	22,962	19,696
Onondaga	29,167	17,540
Ontario	6,852	5,408
Orange	10,520	10,109
Orleans	4,736	2,486
Oswego	10,610	6,818
Otsego	6,967	4,703
Putnam	1,573	1,060
Queens	21,594	20,253
Rensselaer	14,101	13,613
Richmond	7,878	5,847
Rockland	4,549	3,796
St. Lawrence	16,280	9,216
Saratoga	8,057	6,457
Schenectady	9,348	6,850
Schoharie	2,520	3,060
Schuyler	1,974	1,595
Seneca	3,617	2,621
Steuben	12,075	8,815
Suffolk	9,954	7,353
Sullivan	4,776	4,133
Tioga	3,296	2,956
Tompkins	4,898	3,624
Ulster	11,020	8,764
Warren	4,125	3,704
Washington	6,999	4,486
Wayne	7,625	4,857
Westchester	36,000	25,500
Wyoming	2,826	1,921
Yates	2,867	1,895
Total	828,598	694,657
Militia vote (estimated)	3,000	2,000
Grand total	841,598	696,657

Plurality for Whitman over Seabury, 144,996.

CITY VOTE FOR GOVERNOR.

BOROUGH RECAPITULATION.

	WHITMAN Rep.	SEABURY Dem.	S.D. Maj.
Manhattan	105,342	120,848	11
Bronx	85,626	42,235	16
Brooklyn	116,415	105,401	31
Queens	21,504	30,253	9
Richmond	7,378	7,547	6
Total	394,154	316,132	40

90 election districts missing out of total of 2,127.
Plurality for Seabury, 21,978.

MANHATTAN.

A.D.	WHITMAN Rep.	SEABURY Dem.	S.D. Maj.
1	1,702	2,726	0
2	1,199	3,429	1
3	1,712	3,830	0
4	1,365	3,533	0
5	1,990	4,545	0
6	2,827	2,411	1
7	2,072	3,964	0
8	1,488	3,332	0
9	1,920	3,029	0
10	2,218	2,807	0
11	2,150	4,283	0
12	1,603	2,676	0
13	2,027	5,026	0
14	2,078	4,050	0
15	5,519	5,166	0
16	2,109	4,065	0
17	5,537	5,094	0
18	2,257	3,977	0
19	6,716	7,159	1
20	4,849	3,760	0
21	6,228	5,248	0
22	2,500	4,012	1
23	14,000	14,375	0
24	1,450	2,824	0
25	5,760	3,543	0
26	4,077	2,820	0
27	4,041	4,007	0
28	2,553	3,918	0
29	4,502	3,902	0
30 (part)	3,503	3,503	0
31	8,502	5,802	0
Total	103,249	130,446	11

11 election districts missing out of total of 836.

CITY VOTE FOR GOVERNOR.

BRONX.

A.D.	WHITMAN Rep.	SEABURY Dem.	S.D. Maj.
30 (part)	955	1,461	1
32	10,144	13,148	0
33	5,810	5,576	1
34	10,864	11,255	0
35	8,782	10,537	0
Total	36,823	42,955	16

16 election districts missing out of total of 269.

BROOKLYN.

A.D.	WHITMAN Rep.	SEABURY Dem.	S.D. Maj.
1	1,068	1,372	0
2	1,080	1,344	0
3	1,619	2,545	0
4	3,698	5,617	2
5	4,200	4,246	1
6	3,351	5,052	1
7	2,534	3,918	0
8	2,204	3,858	0
9	4,751	4,098	1
10	4,940	4,385	1
11	4,719	4,572	1
12	5,186	6,324	1
13	2,824	3,895	0
14	5,018	5,189	0
15	2,824	3,903	0
16	10,090	9,962	3
17	3,901	4,943	1
18	12,922	8,788	2
19	3,370	3,572	1
20	5,460	5,207	1
21	1,520	1,986	1
22	12,026	7,853	5
23	6,378	6,297	7
Total	116,415	106,401	31

Thirty-one election districts missing out of total of 756.

QUEENS.

A.D.	WHITMAN Rep.	SEABURY Dem.	S.D. Maj.
1	6,998	6,995	0
2	4,996	6,901	0
3	11,695	8,481	0
4	10,865	7,966	2
Total	31,554	30,343	2

Two election districts missing out of total of 189.

RICHMOND.

A.D.	WHITMAN Rep.	SEABURY Dem.	S.D. Maj.
1	7,378	7,547	6

STATE VOTE FOR SENATOR.

County.	CALDER Rep.	McCOMBS Dem.
Albany	26,300	18,390
Allegany	5,900	3,050
Bronx	28,341	22,700
Broome	16,000	13,000
Cattaraugus	7,500	5,800
Cayuga	9,000	6,000
Chautauqua	14,224	6,197
Chemung	6,957	6,957
Chenango	5,050	3,700
Clinton	3,900	2,900
Columbia	5,200	4,800
Cortland	4,000	1,400
Delaware	6,800	5,400
Dutchess	9,000	6,979
Erie	50,735	38,044
Essex	3,400	1,250
Franklin	4,500	3,500
Fulton	4,700	3,100
Genesee	5,313	2,850
Greene	5,700	3,102
Hamilton	480	450
Herkimer	8,900	4,150
Jefferson	9,400	5,400
Kings	115,221	72,000
Lewis	3,000	2,550
Livingston	4,600	4,000
Madison	4,500	4,000
Monroe	38,000	19,150
Montgomery	6,400	4,000
Nassau	13,500	8,000
New York	79,183	61,165
Niagara	14,250	9,500
Oneida	16,200	10,450
Onondaga	22,000	11,500
Ontario	6,000	5,000
Orange	10,100	6,200
Orleans	4,729	2,477
Oswego	10,500	6,160
Otsego	6,400	4,000
Putnam	1,500	1,000
Queens	24,022	22,253
Rensselaer	13,115	12,135
Richmond	7,000	6,047
Rockland	4,223	3,162
St. Lawrence	10,500	3,500
Saratoga	7,700	4,500
Schenectady	6,518	5,500
Schoharie	2,500	2,160
Schuyler	1,800	1,150
Seneca	3,810	2,600
Steuben	11,000	8,550
Suffolk	8,460	6,500
Sullivan	3,750	3,400
Tioga	3,870	2,100
Tompkins	4,400	3,084
Ulster	11,821	8,771
Warren	4,100	3,571
Washington	6,500	4,000
Wayne	7,570	4,174
Westchester	37,000	26,000
Wyoming	4,100	1,400
Yates	2,856	1,900
Total	708,329	508,990

Plurality for Calder, 197,160.

CITY VOTE FOR SENATOR.

BOROUGH RECAPITULATION.

Borough.	CALDER. Rep.	McCOMBS. Dem.	S.D. Maj.
Manhattan	78,142	91,105	157
Bronx	28,341	22,700	16
Brooklyn	112,221	76,619	116
Queens	24,022	22,253	39
Richmond	5,020	6,047	9
Total	248,806	228,874	387

Plurality for Calder, 23,022.
387 election districts missing out of a total of 2,127.

MANHATTAN.

A. D.	CALDER. Rep.	McCOMBS. Dem.	S.D. Maj.
1	1,600	2,760	0
2	1,000	3,907	0
3	1,000	3,907	0
4	1,000	3,907	0
5	1,142	2,000	0
6	1,974	992	10
7	1,943	3,762	0
8	1,000	3,907	0
9	1,000	3,907	0
10	1,000	3,907	0
11	1,978	3,922	0
12	1,282	3,048	0
13	1,282	3,048	0
14	1,282	3,048	0
15	1,745	3,255	0
16	5,515	3,843	0
17	1,962	2,980	0
18	1,974	4,179	0
19	1,957	3,925	0
20	4,574	4,236	12
21	1,975	3,925	0
22	4,778	4,237	1
23	2,557	3,470	0
24	12,040	6,102	12
25	1,964	1,801	0
26	3,540	2,448	0
27	744	1,163	0
28	4,062	2,140	0
29	2,030	2,174	12
30 (part)	3,946	3,072	15
31	8,502	5,802	17
Total	78,183	91,105	157

157 election districts missing out of a total of 836.

BRONX.

A.D.	CALDER. Rep.	McCOMBS. Dem.	S.D. Maj.
30 (part)	955	1,119	2
32	7,722	9,468	17
33	5,929	4,441	3
34	8,109	5,735	15
35	7,317	9,002	9
Total	29,941	29,760	46

46 election districts missing out of a total of 269.

QUEENS.

A. D.	CALDER. Rep.	McCOMBS. Dem.	S.D. Maj.
1	5,124	6,078	0
2	5,522	4,660	0
3	8,778	2,091	12
4	3,572	5,524	12
Total	24,022	22,253	24

24 election districts missing out of total of 189.

BROOKLYN.

A. D.	CALDER. Rep.	McCOMBS. Dem.	S.D. Maj.
1	3,814	2,780	0
2	1,498	2,707	1
3	1,000	3,119	0
4	1,000	3,907	0
5	1,628	3,048	0
6	1,842	3,121	0
7	1,539	2,788	0
8	1,593	2,878	0
9	1,713	3,795	0
10	5,438	3,270	0
11	1,442	2,767	0
12	1,000	3,119	0
13	1,000	3,119	0
14	1,000	3,119	0
15	1,000	3,119	0
16	1,913	3,843	0
17	1,895	3,805	0
18	12,170	6,130	12
19	1,000	3,119	0
20	2,557	3,470	0
21	1,000	3,119	0
22	1,000	3,119	0
23	1,000	3,119	0
24	1,000	3,119	0
25	1,000	3,119	0
26	1,000	3,119	0
27	1,000	3,119	0
28	1,000	3,119	0
29	1,000	3,119	0
30 (part)	1,000	3,119	0
31	1,000	3,119	0
Total	112,881	78,618	116

116 election districts missing out of a total of 756.

CITY VOTE FOR SENATOR.

RICHMOND.

A. D.	GALDEN Rep.	McCOMBS Dem.	S.D. Maj.
1	5,029	6,047	9

9 election districts missing out of total of 47.

CITY VOTE FOR CONGRESS.

MANHATTAN AND BRONX.

Dist.		Vote.	Plu. rality.	S.D. Maj.
11.	J. Sherlan, D.*	8,858	2,180	11
	W. Lender, R. & P.	1,678		
12.	I. Sanders, D.	2,858		
	H. Block, R.	402		
13.	London, Soc.*	2,619	71	21
	C. D. Sullivan, D.	2,256		
14.	J. Cossar, Jr., R. & P.	2,390	134	14
	J. Kelley, D.*	2,020	140	17
15.	W. H. La G'dia, R. & P.	4,771		
16.	M. F. Conry, D.*	12,044	5,200	5
	Wm. Henkel, jr., R.	7,485		
17.	P. J. Dooling, D.*	10,329	1,148	10
	W. S. Bait, R. & P.	9,836		
18.	J. Carew, D.*	9,340	910	15
	W. Bates, R. & P.	8,430		
19.	J. J. Patten, D.*	9,343		
	G. B. Francis, R. & P.	9,697	355	17
20.	Michael Schaap, D.	12,358		
21.	W. M. Ch'nd'r, R. & P.	16,642	4,280	17
22.	E. Rosenblatt, D.	1,871		
23.	M. Hilquitt, Soc.*	1,472		
24.	Isaac Siegel, R. & P.	2,010	179	22
25.	G. M. Hurlburt, D.*	9,967	2,192	28
26.	M. C. Ansorge, R. & P.	7,775		
27.	H. Bruckner, D.	9,522	9,002	33
28.	James A. Francis, R.	7,577		
29.	Dr. C. Oliver, D.	14,554		
30.	W. S. Bennet, R. & P.	16,122	1,568	47
31.	W. R. Oglesby, D.*	6,071		
32.	B. L. Fairchild, R. & P.	7,513	542	24

BROOKLYN.

Dist.		Vote.	Plu. rality.	S.D. Maj.
2.	J. V. Flynn, D.*	10,898	1,497	6
3.	J. Chambers, R. & P.	9,371		
4.	H. Dale, D.*	8,909	1,101	4
5.	Michael Stein, R. & P.	6,808		
6.	C. F. Maher, D.*	11,949	1,562	9
7.	C. W. Phillips, R. & P.	9,066		
8.	C. C. Slengle, D.	15,477		
9.	W. Rowe, R. & P.	25,854	9,947	10
10.	J. J. Fitzg'd, D. & P.	14,226	6,772	8
11.	R. W. Bowman, R.	7,454		
12.	D. J. Griffin, D. & P.	10,068	7,720	17
13.	W. L. Mershon, R.	2,348		
14.	H. H. Torbert, D. & P.	11,266	4,006	9
15.	O. W. Swift, R.	4,370	1,412	91
16.	F. Wasserman, D.	2,958		
17.	R. L. Haskell, R. & P.	3,568	260	52

QUEENS.

Dist.		Vote.	Plu. rality.	S.D. Maj.
2.	C. P. Caldwell, D.*	22,686	4,403	7
3.	T. H. Burden, R.	18,195		

PRESIDENT OF ALDERMEN.

BOROUGH RECAPITULATION.

Borough.	CURRAN Rep.	DOWLING Dem.	S.D. Maj.
Manhattan	78,546	90,291	161
Bronx	24,237	31,834	62
Brooklyn	96,896	91,653	129
Queens	22,813	27,522	27
Richmond	4,023	4,180	5
Total	226,616	256,480	384

Plurality for Dowling, 31,864.
384 election districts missing out of total of 2,127.

MANHATTAN.

A. D.	CURRAN Rep.	DOWLING Dem.	S.D. Maj.
1	1,817	2,263	2
2	852	3,422	2
3	1,016	3,068	4
4	1,163	2,788	0
5	1,216	3,060	3
6	1,020	805	10
7	1,308	3,857	2
8	855	1,495	7
9	1,480	2,898	1
10	1,445	1,636	5
11	1,558	3,078	4
12	1,040	1,791	2
13	1,334	3,024	3
14	1,728	3,179	1
15	6,147	3,967	3
16	1,220	2,947	0
17	5,042	4,253	2
18	1,905	3,594	2
19	5,127	5,137	16
20	1,563	2,961	5
21	4,611	4,322	6
22	2,385	4,010	1
23	12,161	11,142	11
24	915	1,779	5
25	3,571	2,507	3
26	1,624	1,923	9
27	3,427	2,004	4
28	546	894	11
29	3,003	3,067	4
30 (part)	1,529	2,111	14
31	3,068	3,004	13
Total	76,646	90,291	161

481 election districts missing out of total of 836.

BRONX.

A. D.	CURRAN Rep.	DOWLING Dem.	S.D. Maj.
30 (part)	908	1,218	2
32	6,716	9,837	19
33	2,862	4,006	9
34	6,734	8,261	21
35	7,047	8,950	11
Total	24,237	31,834	62

62 election districts missing out of total of 269.

BROOKLYN.

A. D.	CURRAN Rep.	DOWLING Dem.	S.D. Maj.
1	1,373	3,007	2
2	1,178	3,520	1
3	2,105	2,986	6
4	1,029	4,000	1
5	2,477	4,461	1
6	2,219	3,861	1
7	1,798	3,831	1
8	7,020	7,064	5
9	4,019	4,287	0
10	4,098	3,722	2
11	3,429	3,344	4
12	1,959	2,430	4
13	1,539	2,871	1
14	2,262	4,101	25
15	9,697	6,245	6
16	1,878	3,462	1
17	11,540	6,758	11
18	2,701	2,257	3
19	4,905	3,044	4
20	1,920	1,612	2
21	5,357	3,778	36
22	5,440	5,157	8
Total	95,896	91,653	129

129 election districts missing out of a total of 756.

QUEENS.

A. D.	CURRAN Rep.	DOWLING Dem.	S.D. Maj.
1	2,995	5,520	6
2	3,221	5,354	6
3	8,191	9,638	8
4	8,506	7,011	7
Total	22,812	27,522	27

27 election districts missing out of total of 180.

RICHMOND.

A. D.	CURRAN Rep.	DOWLING Dem.	S.D. Maj.
1	4,023	4,180	5

5 election districts missing out of total of 47.

DISTRICT ATTORNEY—KINGS

A.D.	Lewis. Rep.	O'Neill. Dem.	Carswell. Ind.L.	S.D. Maj.
1	2,847	3,100	2	0
2	1,477	3,262	11	0

DEMOCRATS LOSE 12 SENATE SEATS; HOUSE IS A TOSSUP

Only 4, Instead of 16, Democratic Senators in Congress —House May Be Tied.

GAIN FOR THE SOCIALISTS

Take Two Seats —Democratic Lineup 215, Republican 215.

DU PONT LOSES IN DELAWARE

Pomerene Pushes Herrick Hard in Ohio—Close Races Also in Nevada, Wyoming, and Minnesota.

Returns up to 4:45 o'clock this morning indicate that the Democrats will retain control of the Senate, but by a reduced majority. The outcome of the election for members of the House of Representatives is uncertain.

Figures compiled at the hour stated indicate that the next House will stand:

Democrats	215
Republicans	215
Socialists	1
Progressive	1
Prohibitionist	
Protectionist	

If the two major parties are tied in the House the two Socialists and the three representatives of minor parties will hold the balance of power. Changes in the results in districts are being reported constantly, however, and either the Democrats or the Republicans may get a majority over all, but by such a small margin that the successful party will be constantly in danger of having its ascendency overthrown on important measures.

The latest returns have shown gains for the Republicans, who at one time appeared to be nine or ten votes behind the Democrats in the Congressional elections. In the early part of the night the returns gave the House to the Republicans, but in the small hours of the morning results reported were revised and the revisions appeared to give the Democrats control. Later on the revised returns showed a Republican trend until the figures for the two major parties indicated a tie.

Meyer London of New York, Socialist, appears to have been defeated by a Democratic foe. He is the only Socialist in the present House. The Socialists, however, seem to have elected two of their party in Wisconsin. One of them is Victor Berger, who was the first Socialist elected to Congress. He was defeated for re-election two years ago.

The Democrats now have a working majority of sixteen in the Senate will retain control of that body by a majority of four, from indications at an early hour this morning. This majority may be increased. Senator du Pont of Delaware has probably been defeated by Wolcott, Democrat.

Senator Lippitt of Rhode Island was also defeated by Peter Goelet Garry, the first Democratic Senator to be elected from Rhode Island for forty years. This was one of the great surprises of the Senatorial election. Senator Sutherland of Utah, one of the foremost Republicans of the upper house, was defeated by Senator King, Democrat.

The Republicans, however, made many gains of Senatorships than the Democrats. They have apparently elected nine of their candidates to seats now held by Democratic Senators. New and Watson, the Republican candidates for the Senate to succeed Indiana's defeated Senator Kern, the chosen Democratic leader of the Senate, and Senator Taggart, Democrat, who was appointed to succeed the late Senator Shively.

Maryland will send France, a Republican, to the Senate in place of Lee, Democrat, who was not nominated. France defeated David Lewis, an ardent advocate of Government ownership of telephone and telegraphs, and a conspicuous labor leader in his State. In Nebraska the defeat of Senator Hitchcock, Democrat, by Kennedy, Republican, was a surprise.

William J. Bryan stumped Nebraska for President Wilson, but had nothing to say about Hitchcock. Bryan advocated prohibition and Hitchcock was on the wet side. The election of Freylinghuysen, Republican, in New Jersey, over Martine, Democrat, was expected.

SIXTY-FIFTH CONGRESS

THE NEW SENATE.

(As it will be constituted after March 4, 1917.)

ALABAMA.		NEVADA.	
J. H. Bankhead, D.†		F. G. Newlands, D.†	
C. W. Underwood, D.†		K. Pittman, D.†	
ARIZONA.		NEW HAMPSHIRE.	
M. A. Smith, D.†		H. Gallinger, R.†	
H. F. Ashurst, D.†		H. E. Hollis, D.†	
ARKANSAS.		NEW JERSEY.	
J. T. Robinson, D.†		W. Hughes, D.†	
W. B. Miller, D.†		J. S. Freylinghuysen, R.†	
CALIFORNIA.		NEW MEXICO.	
J. D. Phelan, D.†		A. B. Fall, R.†	
H. Johnson, R.†		E. A. Hubbell, R.†	
COLORADO.		NEW YORK.	
C. S. Thomas, D.†		J. W. Wadsworth, Jr., R.†	
J. F. Shafroth, D.†		W. M. Calder, R.†	
CONNECTICUT.		NORTH CAROLINA.	
F. B. Brandegee, R.†		F. M. Simmons, D.†	
O. P. McLean, R.†		L. S. Overman, D.†	
DELAWARE.		NORTH DAKOTA.	
W. Saulsbury, D.†		P. J. McCumber, R.†	
J. O. Wolcott, D.†		A. J. Gronna, R.†	
FLORIDA.		OHIO.	
D. U. Fletcher, D.†		M. T. Herrick, R.*	
P. Trammell, D.†		W. G. Harding, R.†	
GEORGIA.		OKLAHOMA.	
Hoke Smith, D.†		T. P. Gore, D.†	
T. W. Hardwick, D.†		R. L. Owen, D.†	
IDAHO.		OREGON.	
W. E. Borah, R.†		G. E. Chamberlain, D.†	
J. H. Brady, R.†		H. Lane, D.†	
ILLINOIS.		PENNSYLVANIA.	
J. H. Lewis, D.†		B. Penrose, R.†	
L. Y. Sherman, R.†		P. C. Knox, R.†	
INDIANA.		RHODE ISLAND.	
B. Shively, D.†		P. G. Gerry, D.*	
H. S. New, R.†		J. P. Colt, R.†	
IOWA.		SOUTH CAROLINA.	
A. B. Cummins, R.†		E. D. Smith, D.†	
W. S. Kenyon, R.†		J. H. Tillman, D.†	
KANSAS.		SOUTH DAKOTA.	
W. H. Thompson, D.†		R. F. Pettigrew, R.†	
C. Curtis, R.†		C. A. Burkett, R.†	
KENTUCKY.		TENNESSEE.	
O. M. Bradley, R.†		K. D. McKellar, D.†	
J. C. W. Beckham, D.†		N. B. Shields, D.†	
LOUISIANA.		TEXAS.	
J. R. Ransdell, D.†		C. A. Culberson, D.†	
R. F. Broussard, D.†		M. Sheppard, D.†	
MAINE.		UTAH.	
F. Hale, R.†		W. H. King, D.†	
E. Lane, D.†		S. Smoot, R.†	
MARYLAND.		VERMONT.	
J. W. Smith, D.†		W. P. Dillingham, R.†	
J. Lee, D.†		C. S. Page, R.†	
MASSACHUSETTS.		VIRGINIA.	
H. C. Lodge, R.†		C. A. Martin, R.†	
W. M. Crane, R.†		C. A. Swanson, D.†	
MICHIGAN.		WASHINGTON.	
W. A. Smith, R.†		W. L. Jones, R.†	
C. E. Townsend, R.†		M. Poindexter, R.†	
MINNESOTA.		WEST VIRGINIA.	
K. Nelson, R.†		W. E. Chilton, D.†	
F. B. Kellogg, R.†		N. B. Scott, R.†	
MISSISSIPPI.		WISCONSIN.	
J. Williams, D.†		J. E. Stone, D.†	
T. P. Gore, D.†		I. L. Lenroot, R.†	
MISSOURI.		WYOMING.	
W. J. Stone, D.†		F. E. Warren, R.†	
A. A. Reed, R.†		C. D. Clark, R.†	
MONTANA.		F. W. Mondell, R.†	
T. J. Walsh, D.†			
H. L. Myers, D.†			
NEBRASKA.			
G. W. Norris, R.†			

Democrats	48
Republicans	47
Democratic majority	1

*Elected, 1916. †Continuing in office. ‡Democrat elected, 1914; Republican elected, 1916.

THE NEW HOUSE.

ALABAMA.		NEBRASKA.	
J. L. Burnett, D.‡		A. W. G. Oliver, R.*	
J. Q. Underwood, D.‡		M. O. Hitchcock, D.‡	
H. D. Clayton, D.*		E. M. Pollard, D.*	
L. H. Stiness, D.*		A. C. Shallenberger, D.‡	
J. T. Heflin, D.*		G. W. Norris, R.†	
J. L. Bowdon, D.*		W. H. Sutherland, D.*	
ARIZONA.		NEVADA.	
At Large—C. Hayden, D.*		E. E. Roberts, R.†	
ARKANSAS.		NEW HAMPSHIRE.	
1. T. H. Caraway, D.†		1. C. W. Duncan, Jr., R.†	
2. W. A. Oldfield, D.*		2. E. H. Wason, R.†	
3. J. N. Tillman, D.*		NEW JERSEY.	
4. Otis Wingo, D.*		At Large—E. C. Hersey, R.*	
5. H. M. Macrae, D.*		NEW MEXICO.	
6. S. M. Taylor, D.*		At Large—N. B. Field, R.*	
7. W. S. Goodwin, D.*		NEW YORK.	
CALIFORNIA.		1. C. Hicks, R.*	
1. M. E. Kent, R.*		2. F. C. Caldwell, D.*	
2. J. E. Raker, D.*		3. W. Flynn, D.*	
3. C. F. Curry, R.*		4. H. Dale, D.*	
4. J. Kahn, R.†		5. F. Maher, D.*	
5. J. I. Nolan, R.*		6. J. W. Rowe, R.*	
6. J. A. Elston, R.*		7. J. Fitzgerald, D.*	
7. D. S. Church, D.*		8. O. J. Griffin, D.*	
8. J. C. Hayes, R.*		9. O. W. Swift, R.*	
9. C. W. Randall, Prog.*		10. F. C. Haskell, R.*	
10. H. Z. Osborne, R.*		11. J. Riordan, D.*	
11. W. Kent, R.*		12. M. London, Soc.*	
COLORADO.		13. C. D. Sullivan, D.*	
1. B. C. Hilliard, D.*		14. M. F. Farley, D.*	
2. C. B. Timberlake, R.*		15. M. F. Conry, D.*	
3. E. Keating, D.*		16. F. J. Dooling, D.*	
4. G. J. Carew, D.*		17. J. J. Carew, D.*	
5. E. T. Taylor, D.*		18. G. R. Francis, R.*	
CONNECTICUT.		19. W. M. Chandler, R.*	
1. A. Lonergan, D.*		20. I. Siegel, R.*	
2. R. P. Freeman, R.*		21. N. M. Hulbert, D.*	
3. J. Q. Tilson, R.*		22. H. Bruckner, D.*	
4. E. J. Hill, R.*		23. C. D. Oliver, D.*	
5. J. H. Glynn, R.*		24. G. L. Fairchild, R.*	
DELAWARE.		25. W. Hasted, R.*	
At Large—A. F. Polk, D.*		26. P. Fiaii, R.*	
FLORIDA.		27. W. Ward, R.*	
1. H. J. Drane, D.		28. R. H. Sanford, R.*	
2. F. Clark, D.*		29. J. S. Parker, R.*	
3. W. Mahon, D.*		30. G. W. Lunn, D.*	
4. W. J. Sears, D.*		31. H. P. Snell, R.*	
GEORGIA.		32. H. W. Mott, R.*	
1. W. A. Ayres, D.*		33. H. F. Snyder, R.*	
2. W. Overstreet, D.*		34. G. W. Fairchild, R.*	
3. P. Park, D.*		35. W. W. Magee, R.*	
4. G. R. Crisp, D.*		36. N. J. Gould, R.*	
5. W. C. Adamson, D.*		37. H. R. Pratt, R.*	
6. W. S. Howard, D.*		38. Frank Mann, R.*	
7. W. W. Wise, D.*		39. J. A. Sanders, R.*	
8. G. Lee, D.*		40. S. W. Dempsey, R.*	
9. S. J. Tribble, D.*		41. C. H. Smith, D.*	
10. T. M. Bell, D.*		42. W. F. Waldow, R.*	
11. Carl Vinson, D.*		43. W. P. Hamilton, R.*	
12. R. Walker, D.*		NORTH CAROLINA.	
13. W. W. Larsen, D.*		1. H. Small, D.*	
IDAHO.		2. G. Ki chin, D.*	
At Large—A. T. Smith, R.*		3. E. Hood, D.*	
At Large—B. L. Francis, R.*		4. P. D. Norton, R.*	
ILLINOIS.		5. H. L. Godwin, D.*	
At Large—M. McCormick, R.*		6. J. D. Robinson, D.*	
At Large—W. E. Mason, R.*		7. E. L. Doughton, D.*	
1. M. D. Madden, R.*		8. E. W. Webb, D.*	
2. J. R. Mann, R.*		9. C. Weaver, D.*	
3. W. W. Wilson, R.*		NORTH DAKOTA.	
4. J. Coleberry, R.*		At Large—H. T. Helgesen, R.*	
5. A. J. Sabath, D.*		At Large—O. B. Young, R.*	
6. J. McAndrews, D.*		OHIO.	
7. Niels Juul, R.*		1. N. Longworth, R.*	
8. T. Gallagher, D.*		2. V. Heintz, R.	
9. J. Mason, R.*		3. W. Gard, D.*	
10. C. Copley, R.*		4. S. W. Watts, D.	
11. C. E. Fuller, R.*		5. R. Wertz, D.	
12. J. C. McKenzie, R.*		6. C. C. Kearns, R.*	
13. J. C. Graham, R.*		7. S. D. Fess, R.*	
14. W. J. Graham, R.*		8. J. A. Key, D.*	
15. R. King, R.*		9. W. G. Sharwood, D.*	
16. C. Ireland, R.		10. C. M. Switzer, R.*	
17. J. A. Sterling, R.*		11. D. Ricketts, R.*	
18. J. G. Cannon, R.*		12. C. Brumbaugh, D.*	
19. W. B. McKinley, R.*		13. W. Overmyer, D.*	
20. B. T. Rainey, D.*		14. E. R. Bathrick, D.	
21. L. R. Wheeler, D.*		15. W. C. Mooney, R.*	
22. W. A. Rodenberg, R.*		16. R. C. McCulloch, D.*	
23. M. D. Foster, D.*		17. W. A. Ashbrook, D.*	
24. T. S. Williams, R.*		18. D. A. Hollingsworth, R.*	
25. F. Dawson, R.*		19. J. G. Cooper, R.*	
INDIANA.		20. W. Gordon, D.*	
1. O. K. Denton, D.		21. R. Crosser, D.*	
2. G. E. Bland, R.		22. C. Fitzgerald, R.*	
3. W. E. Cox, D.*		OKLAHOMA.	
4. M. Peterson, D.*		1. A. Chandler, R.	
5. E. Denver, D.*		2. W. Hastings, D.*	
6. C. B. Landis, R.*		3. C. D. Carter, D.*	
7. U. G. Sutherland, R.*		4. T. D. McKeown, D.	
8. W. Bartharst, D.*		5. J. Thompson, D.*	
9. F. B. Gray, D.*		6. R. Ferris, D.*	
10. M. Moores, R.*		7. J. B. McClintic, D.*	
11. A. H. Vestal, R.*		8. D. D. Morgan, R.*	
12. C. A. Korbly, R.*		OREGON.	
13. E. Rauch, R.*		1. W. C. Hawley, R.*	
14. C. A. Bond, R.*		2. H. Sinnott, R.*	
IOWA.		3. C. N. McArthur, R.*	
1. G. A. Kennedy, R.*		PENNSYLVANIA.	
2. H. E. Hull, R.*		At Large—T. S. Crago, R.*	
3. H. E. Sweet, R.*		At Large—M. M. Garland, R.*	
4. G. C. Haugen, R.*		At Large—J. R. K. Scott, R.*	
5. J. W. Good, R.*		At Large—J. Mc-Laughlin, R.*	
6. C. W. Ramseyer, R.*		1. W. A. Vare, R.*	
7. C. C. Dowell, R.*		2. G. S. Graham, R.*	
8. H. M. Towner, R.*		3. J. H. Moore, R.*	
9. W. R. Green, R.*		4. G. W. Edmonds, R.*	
10. F. P. Woods, R.*		5. P. E. Costello, R.*	
11. G. C. Scott, R.*		6. G. P. Darrow, R.*	
KANSAS.		7. T. S. Butler, R.*	
1. D. R. Anthony, R.*		8. J. McLaughlin, R.*	
2. J. Little, R.		9. W. Walton, R.*	
3. R. Campbell, R.*		10. W. W. Griest, R.*	
4. C. W. Miller, R.		11. M. Watson, R.*	
5. G. T. Helvering, D.*		12. A. W. Dempsey, R.*	
6. J. R. Connelly, D.*		13. H. W. Temple, R.*	
7. D. Mcguire, D.*		14. A. Clark, R.*	
KENTUCKY.		15. J. Steele, D.*	
1. A. Barkley, D.*		16. J. Bleakley, R.	
2. C. Dickinson, D.*		17. G. D. Coady, R.*	
3. C. W. Hamlin, D.*		18. S. Porter, R.*	
4. D. W. Shelton-ford, D.*		19. W. H. Coleman, R.*	
5. C. Clark, D.*		20. A. J. Barchfeld, R.*	
6. J. E. Mesker, R.*		RHODE ISLAND.	
7. A. Rucker, D.*		1. G. F. O'Shaunessy, D.*	
8. C. D. Dyer, R.*		2. W. P. Stinson, R.*	
9. W. L. Hensley, D.*		SOUTH CAROLINA.	
10. J. J. Russell, D.*		1. R. S. Whaley, D.*	
11. A. W. Barkley, D.*		2. W. F. Byrnes, D.*	
12. D. H. Ruble, D.*		3. J. H. Dominick, D.*	
MONTANA.		4. J. Nichols, D.*	
At Large—J. M. Evans, D.*		5. D. E. Finley, D.*	
NEBRASKA.		6. J. W. Ragsdale, D.*	
1. M. O. Reavis, R.*		SOUTH DAKOTA.	
2. C. O. Lobeck, D.*		1. E. W. Gillett, R.*	
3. D. V. Stephens, D.*		2. C. H. Johnson, R.*	
4. C. L. Sloan, R.*		TENNESSEE.	
5. R. A. Ainsworth, R.*		1. H. Taylor, R.*	
6. E. M. Pollard, D.*		2. J. W. Austin, R.*	
NEVADA.		3. M. Littleton, R.*	
At Large—E. E. Roberts, R.*		4. C. Hull, D.*	
NEW HAMPSHIRE.		5. J. W. Houston, D.*	
1. C. W. Duncan, Jr., R.*		6. W. Byrns, D.*	
2. E. H. Wason, R.*		7. J. P. Padgett, D.*	
NEW JERSEY.		8. T. W. Sims, D.*	
1. W. J. Browning, R.*		9. J. Garrett, D.*	
2. F. A. Wilson, R.*		10. H. Fisher, D.*	
3. J. Thatcher, R.*		TEXAS.	
4. E. C. Hutchinson, R.*		At Large, Jeff McLaughlin, R.*	
5. W. H. Sutherland, R.*		At Large, Daniel E. Garrett, D.*	
6. N. Gold, R.*		1. R. Black, D.*	
7. E. W. Townsend, R.*		2. M. Dies, D.*	
NEW MEXICO.		3. J. Young, D.*	
At Large—W. H. Andrews, R.*		4. S. Rayburn, D.*	
NEW YORK.		5. H. W. Summers, D.*	
1. F. C. Hicks, R.*		6. J. Hardy, D.*	
2. W. W. Cocks, R.*		7. A. W. Gregg, D.*	
3. F. M. Sammis, R.*		8. Joe H. Eagle, D.*	
4. W. Calder, R.*		9. J. N. Mansfield, D.	
5. H. H. Dalzell, R.*		10. Thomas Connally, D.*	
6. J. W. Wadsworth, Jr., R.*		11. C. Wilson, D.*	
7. S. Wood, R.*		12. W. Jones, D.*	
8. W. M. Calder, R.*		13. L. Slayden, D.*	
9. F. M. Chandler, R.*		14. J. M. Garner, D.*	
10. C. B. Smith, R.*		15. T. L. Blanton, D.*	
11. J. S. Parker, R.*		UTAH.	
12. D. H. Cashmore, R.*		1. T. L. Kearns, R.	
13. J. J. Lavin, R.*		2. J. C. White, R.	
14. J. Fairchild, R.*		VERMONT.	
15. W. W. Wheeler, R.*		1. C. R. Walker, R.	
16. W. W. Magee, R.*		2. F. H. Mays, D.*	
17. S. M. Myer, R.*		VIRGINIA.	
18. J. M. Vincent, D.*		1. W. A. Jones, D.*	
19. A. L. Ball, R.*		2. J. W. Holland, D.*	
20. J. H. Hamill, R.*		3. A. J. Montague, D.*	
21. J. Goldstein, D.*		4. W. A. Watson, D.*	
22. W. S. Evans, D.*		5. W. Saunders, D.*	
23. R. H. Miller, D.*		6. C. Glass, D.*	
24. F. D. Norton, R.*		7. E. W. Harrison, D.*	
25. J. McCallan, D.*		8. J. Flood, D.*	
NIAGARA.		9. H. D. Flood, D.*	
1. W. Bewley, R.*		WASHINGTON.	
2. A. V. Dalzell, R.*		1. J. W. Miller, R.	
ONEIDA.		2. C. Cotterill, D.	
1. A. H. Gronbach, D.		3. H. Hadley, R.*	
2. L. M. Martin, R.*		4. W. L. Johnson, R.*	
3. J. S. Parker, R.*		5. W. L. Jones, R.*	
ONONDAGA.		WEST VIRGINIA.	
1. M. F. Gould, R.*		1. J. M. Neely, D.*	
2. H. J. Crane, R.		2. M. Bowers, R.*	
3. G. S. Wheeler, R.*		3. Stuart F. Reed, R.	
ONTARIO.		4. H. C. Woodyard, R.	
1. E. Wheeler, R.*		5. W. G. Brown, R.*	
ORANGE.		6. J. A. Hughes, R.*	
1. W. F. Brush, R.		WISCONSIN.	
2. C. L. Mead, R.*		1. H. A. Cooper, R.*	
ORLEANS.		2. C. H. Weaver, R.*	
1. F. H. Lattin, R.		3. M. Nelson, R.*	
2. J. Riffreng, R.		4. W. H. Stafford, Soc.	
3. C. Sweet, R.*		5. W. L. Berger, Soc.	
OSWEGO.		6. W. J. Kelly, D.	
1. A. J. Bloomfield, R.*		7. J. Esch, R.*	
2. T. Peebles, R.		8. H. E. Browne, R.*	
QUEENS.		9. J. A. Frear, R.*	
1. P. A. Laimbeer, D.		10. A. W. Kopp, R.*	
2. D. J. McGarry, D.		11. I. Lenroot, R.*	
3. J. J. Delaney, D.		WYOMING.	
4. F. R. Hopkins, R.*		At Large—F. W. Mondell, R.*	
RENSSELAER.		YATES.	
1. J. F. Shannon, D.*		H. S. Sullager, R.*	
2. A. L. Bowers, R.*		*Re-elected.	
RICHMOND.			
H. A. Sessenberg, D.			
ROCKLAND.			
W. A. Sears, R.*			
ST. LAWRENCE.			
1. F. L. Seaker, R.*			
2. E. A. Everett, R.*			
SARATOGA.			
G. T. Sealye, R.*			
SCHENECTADY.			
W. S. McNab, R.*			
SCHOHARIE.			
G. Parsons, D.			
SCHUYLER.			
H. J. Mitchell, R.*			
SENECA.			
1. W. Johnson, R.			
STEUBEN.			
1. S. R. Quackenbush, R.*			
2. R. M. Prangen, R.*			
SUFFOLK.			
1. De W. C. Talmage, R.*			
2. H. A. Murphy, R.*			
SULLIVAN.			
W. B. Voorhees, R.*			
TIOGA.			
D. T. Witter, R.*			
TOMPKINS.			
C. Tanner, R.*			
ULSTER.			
1. J. Cantine, R.*			
2. A. P. Le Fevre, R.*			
WARREN.			
H. H. Brereton, R.*			
WASHINGTON.			
C. C. Pratt, R.*			
WAYNE.			
F. D. Gaylord, R.			
WESTCHESTER.			
G. Blakely, R.*			
J. W. Cutler, R.*			
L. Swift, Jr., R.*			
A. P. D. Hopkins, R.*			
WYOMING.			
R. P. Gage, R.			
YATES.			
H. S. Sullager, R.*			
*Re-elected.			

Democrats	213
Republicans	218
Prohibitionist	1
Progressive	1
Protectionist	
Socialist	1
	435

NEXT LEGISLATURE FIRMLY REPUBLICAN

36 Republicans and 16 Democrats Will Be in the New State Senate.

103 G. O. P. ASSEMBLYMEN

Republican Gains in New York City —One Seat Won in Senate, Five in Assembly.

Returns from the Senate and Assembly elections give the Republicans control of both branches of the Legislature by more than a two-thirds majority. There will be 36 Republicans and 16 Democrats in the next Senate, and 103 Republicans, 47 Democrats, and 1 Socialist in the next Assembly. This is a net gain for the Republicans in the Senate of two seats. They gain five seats in the Assembly.

The lone Socialist who will sit in the next Assembly is Abraham L. Shiplacoff, the present Socialist member from the Twenty-third Assembly District in Kings.

Here is a table showing the make-up of the next Senate and Assembly:

THE NEXT LEGISLATURE.

SENATORS ELECTED.

Dist.		Dist.	
1.	G. L. Thompson, R.*	23.	H. M. Sage, R.*
2.	F. M. Daly, D.	24.	G. B. Wellington, R.*
3.	T. H. Cullen, D.*	25.	G. H. Whitney, R.*
4.	C. C. Lockwood, R.*	26.	J. W. Yelverton, R.
5.	W. J. Hotchkiss, R.*	27.	D. Robinson, R.
6.	W. J. Walsh, D.	28.	A. Emerson, R.*
7.	C. F. Murphy, D.	29.	E. R. Brown, R.*
8.	J. D. J. Carroll, D.*	30.	C. W. Wicks, R.*
9.	A. A. W. Buringame, Jr., R.*	31.	A. P. Brown, R.
10.	R. R. Lawson, R.*	32.	H. Walker, R.
11.	J. J. Gilchrist, R.*	33.	W. H. Hill, R.*
12.	B. Downing, D.	34.	C. J. Hewitt, R.*
13.	J. Koenig, D.	35.	H. S. Halliday, R.*
14.	J. J. Walker, D.*	36.	C. A. Wagner, R.*
15.	J. J. Boylan, D.*	37.	A. H. Wilson, R.*
16.	R. F. Wagner, D.*	38.	C. D. Newton, R.*
17.	O. L. Mills, R.*	39.	J. Knight, R.
18.	A. Ottinger, R.*	40.	G. F. Argetsinger, R.*
19.	M. J. Dowling, D.	41.	E. Mullan, R.*
20.	S. A. Cotillo, D.	42.	F. Thompson, R.*
21.	J. J. Dunnigan, D.	43.	R. Graves, R.
22.	V. Sheridan, D.	44.	Ramsperger, D.*

RECAPITULATION.

Republicans elected	36
Democrats elected	16

ASSEMBLYMEN ELECTED.

ALBANY.		4.	C. D. Donohue, D.
1.	C. C. Welsh, R.*	5.	J. Sweiter, D.
2.	J. E. Mahaney, R.*	11.	J. F. Mahoney, D.*
3.	W. C. Baxter, R.*	12.	J. D. Kelly, D.
ALLEGANY.		13.	F. E. Straub, D.
	W. Duke, Jr., R.*	14.	R. H. Tudor, D.*
	E. B. Jenks, R.	15.	Ellen Sharpe, D.
CATTARAUGUS.		16.	M. G. Mc Cue, D.*
	De H. J. Ames, R.*	17.	M. Bourke, R.
CAYUGA.		18.	Goldberg, D.*
	J. Hager, R.	19.	M. Armstrong, D.*
CHAUTAUQUA.		20.	F. Arnanow, D.*
1.	L. H. Fancher, R.*	21.	J. Wilson, D.
2.	J. J. McGinnies, R.*	22.	Block, D.
CHEMUNG.		23.	E. A. Smith, D.
	R. P. Bush, D.*	24.	O. M. Kiernan, D.*
CHENANGO.		25.	R. McC. Marsh, R.*
	B. Lord, R.*	26.	Levy, D.*
CLINTON.		27.	S. M. Myer, R.
	W. Plenis, R.	28.	J. M. Vincent, D.
COLUMBIA.		29.	A. L. Ball, R.*
	W. W. Chace, R.*	30.	J. H. Hamill, R.*
CORTLAND.		31.	J. Goldstein, D.*
	G. H. Wilcox, R.*	32.	W. S. Evans, D.*
DELAWARE.		33.	R. H. Miller, D.*
	W. Walton, R.*	34.	F. D. Norton, R.*
DUTCHESS.		35.	J. McCallan, D.*
1.	J. C. Allen, R.*	NIAGARA.	
2.	F. L. Gardner, R.*	1.	W. Bewley, R.*
ERIE.		2.	A. V. Dalzell, R.*
1.	A. Taylor, R.*	ONEIDA.	
2.	W. Sliney, R.	1.	A. H. Gronbach, D.
3.	W. J. Miller, R.*	2.	L. M. Martin, R.*
4.	J. M. Mead, D.*	3.	J. S. Parker, R.*
5.	J. A. Lynch, D.*	ONONDAGA.	
6.	A. Patrykowski, D.	1.	M. F. Gould, R.*
7.	C. O. Danser, R.*	2.	H. J. Crane, R.
8.	H. A. Zimmerman, R.	3.	G. S. Wheeler, R.*
9.	N. W. Cheney, R.*	ONTARIO.	
ESSEX.			H. E. Wheeler, R.*
	R. T. Kenyon, R.*	ORANGE.	
FRANKLIN.		1.	W. F. Brush, R.
	W. T. Thayer, R.*	2.	C. L. Mead, R.*
FULTON.		ORLEANS.	
	B. Z. Kasson, R.*	1.	F. H. Lattin, R.
GENESEE.		2.	J. Riffreng, R.
	L. H. Wells, R.*	3.	T. C. Sweet, R.*
HERKIMER.		OSWEGO.	
	E. O. Davies, R.	1.	A. J. Bloomfield, R.*
JEFFERSON.		2.	T. Peebles, R.
	C. Hamilton, R.*	3.	J. Donohoe, R.
	H. K. Mosher, R.*	QUEENS.	
	W. F. Augsbury, R.*	1.	P. A. Laimbeer, D.
KINGS.		2.	D. J. McGarry, D.
1.	G. H. Erickson, R.	3.	J. J. Delaney, D.
2.	F. H. Larney, D.	4.	F. R. Hopkins, R.*
3.	F. J. Taylor, D.*	RENSSELAER.	
4.	A. A. Weiss, R.	1.	J. F. Shannon, D.*
5.	J. H. Caulfield, Jr., R.	2.	A. L. Bowers, R.*
6.	N. D. Shapiro, R.*	RICHMOND.	
7.	T. D. F. Farrell, D.		H. A. Sessenberg, D.
8.	J. J. McGrath, D.	ROCKLAND.	
9.	E. F. Hills, R.		W. A. Sears, R.*
10.	F. M. Ahern, R.	ST. LAWRENCE.	
11.	G. R. Brennan, R.*	1.	F. L. Seaker, R.*
12.	T. Simpson, R.*	2.	E. A. Everett, R.*
13.	M. E. Connelly, D.	SARATOGA.	
14.	J. F. La Frora, D.*		G. T. Sealye, R.*
15.	J. F. Twomey, D.*	SCHENECTADY.	
16.	H. Green, R.*		W. S. McNab, R.*
17.	A. A. Wells, R.*	SCHOHARIE.	
18.	W. E. Youker, R.		G. Parsons, D.
19.	F. Boehm, R.*	SCHUYLER.	
20.	A. C. Nicholas, R.*		H. J. Mitchell, R.*
21.	J. A. Hennessy, D.*	SENECA.	
22.	J. J. Dunne, R.*		W. Johnson, R.
23.	J. J. Dooling, D.*	STEUBEN.	
24.	M. J. Kelly, D.*	1.	S. R. Quackenbush, R.*
25.	J. J. Reilly, D.*	2.	R. M. Prangen, R.*
26.	J. A. W. Burlingame, Jr., R.*	SUFFOLK.	
LEWIS.		1.	De W. C. Talmage, R.*
	H. C. Grant, R.*	2.	H. A. Murphy, R.*
LIVINGSTON.		SULLIVAN.	
	G. F. Wheelock, R.*		W. B. Voorhees, R.*
MADISON.		TIOGA.	
	M. E. Allen, R.*		D. T. Witter, R.*
MONROE.		TOMPKINS.	
1.	J. A. Harris, R.*		C. Tanner, R.*
2.	Max Hoffman, R.*	ULSTER.	
3.	H. B. Crowley, R.	1.	J. Cantine, R.*
4.	F. Dobson, R.*	2.	A. P. Le Fevre, R.*
5.	W. Judson, R.*	WARREN.	
MONTGOMERY.			H. H. Brereton, R.*
	E. C. Davis, R.*	WASHINGTON.	
NASSAU.			C. C. Pratt, R.*
	A. McWhinney, R.*	WAYNE.	
NEW YORK.			F. D. Gaylord, R.
1.	J. J. Ryan, D.*	WESTCHESTER.	
2.	F. J. Hamill, D.		G. Blakely, R.*
3.	C. H. Smith, D.*		J. W. Cutler, R.*
4.	H. E. Schimmel, D.*		L. Swift, Jr., R.*
5.	M. McDonald, D.*		A. P. D. Hopkins, R.*
6.	N. D. Perlman, R.*	WYOMING.	
7.	P. P. McElligott, D.*		R. P. Gage, R.
8.	A. A. Goodman, D.*	YATES.	
			H. S. Sullager, R.*

NO ROOM FOR DOUBT, WILLCOX DECLARES

Republican Headquarters Claims Every Northern State, Except Possibly Ohio.

SEES REPUBLICAN CONGRESS

Early This Morning the G. O. P. National Committee Gave 300 Electoral Votes to Hughes.

"The victory is greater than we had hoped for, and it shows that the American people can be trusted to settle the great issues of a campaign," was the statement made by William R. Willcox, Chairman of the Republican National Committee, when he was informed that Mr. Hughes had probably been elected. Mr. Willcox and about 400 other prominent Republicans and members of their families received the returns at the Republican National Headquarters, at 511 Fifth Avenue.

"The present outlook seems to indicate a clean sweep, and leaves no room for doubt," Mr. Willcox continued. "That means that Mr. Hughes is elected President and that both houses of Congress will be Republican. The American people are to be congratulated."

At 8 o'clock this morning Chairman William R. Willcox of the Republican National Committee said:

"The fight is won, with about 300 electoral votes definitely in the Hughes column."

Reports that California and Ohio might end up in the Wilson column were being received at this hour. It was said at Republican Headquarters that at no time during the night had the officials there placed Ohio in the Hughes column and that they were not depending on it. Hughes had enough votes to win without either of these States, they said.

G. W. Perkins's Statement.

George W. Perkins was another of the men who had been active in the Republican campaign who spent the evening at the Republican Headquarters to hear the returns. When most of the States had been heard from he said on behalf of the Executive Committee of the Campaign Committee:

"Mr. Hughes carried every Northern State with the possible exception of Ohio, it appears from present reports. The crux of it all is that four years ago Mr. Wilson was chosen President in a three-cornered fight. All the world has since realized that if now, after four years' experience with him, the American people had deliberately chosen him again in a two-sided fight, it would have shown that the America of today was not the America of yesterday that the world had known. The value of this verdict to the American people can scarcely be overestimated."

Mr. Perkins sent a telegram to Alexander P. Moore, publisher of The Pittsburgh Leader, thanking him for election reports he had telegraphed, and adding:

"This is some night. Three cheers for the flag! Four years they tried to debase our party. This year they went much further and tried to debase our citizenship and put a yellow streak in the flag. But thank heaven they failed."

"I should like to get a message to Mr. Wilson asking him if he has found any interest in the campaign," Mr. Perkins said later, commenting on the returns as they came in.

Colonel George Harvey was another at Republican Headquarters. He looked with satisfaction at the bulletin board announcement that New York papers stated that Hughes was elected.

"I am reconciled," was his laconic remark.

It was Colonel Harvey who supported Mr. Wilson in 1912, but was asked by Mr. Wilson to keep his hands off. Frank Munsey was nearby when Colonel Harvey made his comment.

"I am not only reconciled—I am rewarded," Mr. Munsey said.

A short time afterward sandwiches and coffee were served and the Republicans held a love feast while continuing to watch the returns as they were announced and written on the bulletin board. This, however, wasn't the "Hughes chicken dinner," of which the Columbus Glee Club sang at Hughes meetings, it was stated by good authority.

Congratulates Hughes.

George Brokaw Compton, the National Chairman of the Hughes College League, was another of those who were elected. He sent a telegram to Mr. Hughes congratulating him "on behalf of 100,000 college men all over the United States." He added, "I congratulate you most heartily on the splendid vindication of all that you stand for. Your victory is the tribute of the American people to a man who has voiced their real fundamental feeling and whose public and private record is one of devotion to the best American ideals."

William Calder, the successful Republican candidate for United States Senator from New York, dropped in at the national headquarters late in the evening and joined the Republican chorus of jubilation.

"It's a great victory," Mr. Calder exclaimed. Speaking of his own victory over Mr. McCombs, he said:

"Of course I am most heartily pleased, particularly with the handsome vote from Brooklyn. I shall strive to prove worthy of the confidence the people have placed in me. I wish to state to the people my gratification for their confidence."

Philip J. McCook, Vice President of the National Hughes Alliance, spoke in the absence of W. Cameron Forbes, its President. The latter had gone to Boston to cast his ballot.

"We have more than 700,000 members all over the country and I had been getting reports from them, and had been paying especial attention to the situation in the States that were being called doubtful," he said. "And so I knew in advance that for the past three weeks there hadn't been any doubt at all about who would win this election. The results are entirely gratifying."

State Leaders Pleased.

Gatherings similar to the one at Republican National Headquarters, but on a smaller scale, were held at Republican State Headquarters at 1 Madison Avenue and in the Republican County Committee Headquarters at Fortieth Street and Sixth Avenue. Both Chairman Frederick C. Tanner of the State Committee and Samuel S. Koenig of the County Committee expressed themselves as highly gratified with the outcome of the election, but said that the result in State and county had been approximately as they had forecast before election. Mr. Tanner said that his reports indicated that Hughes, Whitman, and Calder had carried New York State by approximately 125,000.

Chairman Koenig of the County Committee said:

"Mr. Hughes has lost New York County by less than 25,000, as I predicted, and when the votes of the National Guard come in and are counted next month the New York County plurality for Mr. Wilson probably will be less than 20,000."

Among the persons who congratulated Mr. Willcox on the Republican results were Mr. and Mrs. Cornelius Vanderbilt, William Kay Schieffin, head of the Citizens Union; Frank H. Hitchcock, George W. Wickersham, George W. Perkins, William H. Hotchkiss, Robert Bacon, Herbert B. Parsons, George B. Cortelyou, Mr. and Mrs. Henry Clews, Mrs. and Mrs. Oscar Straus, and a number of others prominent socially and politically.

Between 11 and 12 o'clock the crowd in Headquarters increased until every room was jammed. The affair began to look like a society function. A large number of persons of social prominence came to hear the returns after theatres had let out.

Enthusiastic cheers greeted the announcement that Illinois had gone for Hughes.

"Another shadow on Shadow Lawn," the announcer—who had served as Mr. Willcox's publicity agent during the campaign—stated a short time later. "West Virginia is reported to have gone for Hughes."

The women as well as the men present cheered and laughed. Among the former were a number of the women who had gone West on the Hughes campaign train, including Miss Frances Keller, Chairman of the Women's Hughes Alliance, which arranged the trip.

See Result of Silent Vote.

Oscar Straus, Chairman of the Public Service Commission, who took an active part in the Republican campaign and frequently delivered speeches at four or five meetings on the same night during the past two weeks, expressed surprise at the size of the Republican vote.

"In every great crisis of the country the plain people exhibit the greatest wisdom," Mr. Straus said. "This is the greatest tribute and main stay of democracy. I confess that I am very much surprised at the greatness of the vote, though. Surface indications were not that it would be so large, but the silent, sensible vote of the country has again spoken."

Herbert Parsons of the Republican Executive Committee contented himself with calling it a "splendid victory."

Among the others who were present to hear the returns were Mr. and Mrs. Theodore Roosevelt, Jr., Mr. and Mrs. Nelson O'Shaughnessy, William E. Chapin, Miss Elisabeth Cutting, Miss Anne Morgan, Miss Alice Carpenter, Miss Helen Boswell, Chairman of the Women's Republican Clubs; Miss Maude Wetmore, Mrs. Stephen V. Elkins, Mr. and Mrs. Edward A. Fyeman, State Senator Ogden L. Mills, Miss Mary Antin, Charles B. Warren, William Hamlin Childs, and Dr. John Wesley Hills.

"MY WORK APPROVED," SAYS WHITMAN, ELATED

Governor Declares Election Is Due to Honest Management of State Affairs.

Special to The New York Times.

ALBANY, Nov. 7.—Governor Whitman received the election returns at the Executive Mansion. The Governor and Mrs. Whitman had as guests at dinner Major and Mrs. Hoppin, Colonel and Mrs. Lorillard Spencer, Mr. and Mrs. Stuart Duncan, Mr. and Mrs. Horace Wilkinson of New York, and Colonel Barry Bulkley. To receive with them the returns they had invited an additional number of Albany people of prominence whom they entertained at supper.

The Governor was in the best of spirits and toward midnight he gave out the following statement:

"Of course I am gratified at the splendid indorsement of the State administration. I had no doubt, however, that the work of the administration would receive public approval when your citizens were fully informed of its character.

"I think that the result of the election here in New York, in so far as the State ticket is concerned, is largely due to the fact that the management of the State affairs has been honest and has been correct. Of course, we have been helped by the dishonest, unpatriotic and silly campaign conducted by my opponent and by his supporters.

"No man with any clear understanding of the situation could doubt months ago that the people of our land were ready to return to liberal Republican politics as represented by a majority of Republican voters in the nation. Mr. Hughes's election was undoubtedly certain from the day of his nomination. He represents all that is best in the Republican Party and in American citizenship."

Instead of sending telegrams, Mr. Hughes and Governor Whitman exchanged felicitations over the long-distance telephone early this morning. Mr. Hughes felt greatly pleased at the election returns up to that hour, the Governor said.

Shortly after midnight the Albany Republican organization, headed by Ellis J. Staley, Chairman, serenaded Governor Whitman at the Executive Mansion. The Governor made a brief speech of a nature similar to the statement he had previously issued to the press.

No tabulation of propositions vote was made tonight. No total vote outside of Hughes had been tabulated because of lacking returns.

HUGHES, OUT EARLY, VOTES BALLOT NO. 13

Goes to the Polls in Time to See Shopkeepers Putting Their Wares on Display.

Charles Evans Hughes proved that he was not superstitious when he went early yesterday morning to cast his ballot, which happened to be number 13. His polling place in the Third Election District of the Twenty-seventh Assembly District was in a little laundry at 716 Eighth Avenue, between Forty-fourth and Forty-fifth Streets. When ballot 13 was handed to him he smiled and exclaimed, 'A lucky omen."

The Republican candidate arose at 5:45 o'clock at the Hotel Astor, from which he had registered. He dressed without haste and an hour later walked three blocks to the polling place, accompanied by Carl D. Sheppard, Major Crussett, ence his military aid, two Secret Service men and a half dozen reporters. It was so early that Mr. Hughes was in time to see the grocers and other business men putting out their goods for display. At Eighth Avenue and Forty-fourth Street he was surrounded by a small crowd which followed him to the polls.

When some motion picture men asked Mr. Hughes to let them take some pictures of him, he complied obligingly. As he entered the laundry Mr. Hughes nodded recognition to the policemen on duty, and strode past counters piled with soiled clothes. He stepped into the first of five booths to mark his ballot and when he came out he again permitted himself to be photographed.

LEWIS DEFEATS O'NEILL.

Republican Elected District Attorney of Kings County.

Although the returns were still incomplete early this morning the indications were that Harry E. Lewis had been elected District Attorney of Kings County, defeating James T. O'Neill, the Democratic candidate, by a plurality of less than 15,000.

The latest returns give Lewis 63,990 votes to 56,070 cast for his opponent.

LOSES IN HOME TOWN.

First Harrisburg Precinct Goes Against Chairman McCormick.

HARRISBURG, Penn., Nov. 7.—The first precinct of the Fourth Ward, the home precinct of Vance C. C. McCormick, Democratic National Chairman, gave Wilson 58, Hughes 180.

Vote, Then Sail for Europe.

The American liner Finland sailed yesterday at 3 o'clock with 250 passengers, of whom 50 per cent. were Americans. Ten citizens in the first cabin, including John I. Waterbury, said they had been to the polls to cast their votes before embarking. The election returns were sent to the Finland by Marconi wireless last night from the Sea Gate station.

Champ Clark Wins by Big Vote.

BOWLING GREEN, Mo.—Champ Clark was returned to Congress today by one of the heaviest majorities ever given to him.

WILSON THE VICTOR, M'CORMICK INSISTS

Late News, He Says, Makes His Claim of Electoral Majority a Certainty.

REASSURED BY LATE NEWS

At Tammany Hall Interest Appears to Centre Only in Vote for Dowling and McIntyre.

At Democratic National Headquarters the atmosphere changed several times last evening. As early as 5 o'clock in the evening the party managers felt sure President Wilson was re-elected. Their optimism was based on the first returns from Kansas and Massachusetts. It appeared then that it was all over but the shouting. By 8 o'clock, however, an entirely different face was put upon the situation. By that time the big Republican pluralities began to show themselves, and when the indications piled up that New York State had gone to Hughes by between 100,000 and 150,000, gloom settled down upon the crowd assembled at National Headquarters to hear the returns.

At 8 o'clock this morning Chairman McCormick issued the following statement.

"We've got 'em. Wilson's vote is rolling up every minute. Wilson will have close to 300 votes in the Electoral College."

The following telegram was received early this morning by Mr. McCormick from United States Senator H. F. Hollis of New Hampshire:

"Returns from country districts give Hughes 24,114 and Wilson 24,218—more than half of the State figures. Strong Democratic cities to be heard from. Predict you will carry New Hampshire by 2,000."

It was announced at Democratic Headquarters that Democratic leaders all over the country had been notified to "sit tight"—that the fight had been won for Wilson, according to the best information received at headquarters.

It was announced early this morning at Headquarters that Wilson would receive 291 electoral votes and Hughes 240. This statement, it was said, was based on figures sent to the Democratic Committee from all parts of the country.

At 2:35 o'clock this morning Democratic National Headquarters became suddenly enthusiastic over a bulletin from San Francisco that President Wilson had carried California. A crowd of about 100, including Chairman McCormick, was on hand and the greatest rejoicing ensued. Every one shouted and threw hats into the air. Chairman McCormick wore a broad smile and simply said that he had stood by his prediction all night that the latest returns would show that the President was re-elected.

Democratic State Chairman Finley of Ohio telephoned Chairman McCormick at headquarters at 2:40 o'clock this morning that the Democrats would carry Ohio by 50,000 plurality.

State Chairman Kolby of Indiana telegraphed: "Wilson ahead and holding lead. Expect to have figures within one hour."

Relies on the Far West.

"The fight is not lost," Chairman McCormick had said earlier. "From present indications the result will not be known until tomorrow. We have not yet heard from the States where the President is strongest. We have received hardly a word from the States west of the Rockies, and it is there that we figure President Wilson's strongest. If he carries all the Coast States, he can win, and we will not give up until we get the full returns.

"New York State is lost, and the indications are that New Jersey is gone also. We have carried Ohio but are not sure of Indiana. The manager of the Western headquarters at Chicago was just on the telephone and told us that there was still a chance of carrying Illinois. But giving up New York, New Jersey, Illinois, Indiana, and Wisconsin, we can still win, and I believe the final result will show that President Wilson has been re-elected."

At 1 o'clock this morning Chairman McCormick reiterated his assertion that President Wilson had been re-elected. He said:

"I have just been advised that the Republican Committee claims 284 electoral votes, based on the following States: California Connecticut, Idaho, Delaware, Illinois, Indiana, Iowa, Maine, Maryland, Massachusetts, Michigan, New Hampshire, New Jersey, New York, North Dakota, Oregon, Pennsylvania, Rhode Island, South Dakota, Vermont, Washington, West Virginia, and Wisconsin.

"This claim is ridiculous. We have carried Delaware. California is in doubt. We do not concede Indiana. We have carried Maryland. We are leading in North Dakota. Oregon most probably has gone Democratic. In South Dakota, we are ahead. Washington seems certain for Wilson, so does Wisconsin. Returns received up to 1 o'clock indicate that President Wilson will have not fewer than 278 electoral votes. I have been assured that Delaware has been carried by a safe plurality by the President, and that the entire State ticket, including United States Senator, was elected."

The situation was doleful at Tammany Hall, where a number of district leaders and candidates had gathered, according to custom, to get returns. Little interest, however, was manifested in the Presidential election. Attention of the Tammany leaders was centred entirely on whether Frank L. Dowling had won the Presidency of the Board of Aldermen and John F. McIntyre been elected Judge of General Sessions. The closeness of the Presidential race in the city, where the Tammany vote was far below expectation, made the election of Dowling and McIntyre uncertain, and Tammany was worried.

"Knifing Wilson" Openly Discussed.

Charles F. Murphy had nothing to say up to midnight. He was at the Wigwam headquarters early in the evening, but went away with a few friends, and had not returned at 12 o'clock. It was openly discussed among the district leaders that the President had been "knifed" by the organization. In its anxiety to find out if Dowling and McIntyre had pulled through, few returns on the Presidential situation were read, even.

Shortly after midnight Mr. Murphy returned to Tammany Hall and issued this statement:

"The indications are that Mr. Hughes is elected. The result is a great surprise to me. I was confident that Mr. Wilson would be re-elected because he promoted such humane and beneficent legislation and made a splendid President. In my opinion, he has been misunderstood. However, the people of the country have spoken and there is no more to be said."

Morgenthau Gives a Dinner.

Invited guests of the Democratic National Committee members began to assemble at the headquarters in the Forty-second Street Building as early as 5 o'clock, and the first returns were received with cheers and handclapping. As the returns began to come in and the Hughes vote began to increase there was considerable depression until Chairman McCormick issued his first statement at 8:45 o'clock, which declared that he believed later returns would show that the President had been victorious.

The Chairman had been at a dinner at the Hotel Biltmore given by Henry Morgenthau, Chairman of the Finance Committee, who had about thirty-five invited guests. These included all the Cabinet officers, with the exception of Secretary William B. Wilson of the Department of Labor and Secretary Daniels of the Navy.

At 10:40 o'clock W. J. Cochran, head of the committee's Publicity Department at Chicago, sent the following telegram to Robert W. Woolley, director of the committee's Publicity Bureau:

"Don't be deceived by the Republican claims. It is getting better every minute. The Chicago Daily News has just telephoned that the race is tightening."

That inspired Director Woolley to say that the committee claimed 308 electoral votes for Wilson, based on the reports of State and County Chairmen from the New England, Middle West, and Northwestern States.

Mr. Woolley supplemented his statement later with the remark: "Remember 1892. In that year all of the election night figures had to be revised the next day, and the Republican victory landed Grover Cleveland in the White House."

A little later William F. Finley, Democratic State Chairman of Ohio, reported to Chairman McCormick over the long-distance telephone that his State would go for Wilson by at least 75,000.

Samuel Seabury, the defeated candidate for Governor, arrived at his headquarters at the Hotel Grenoble at 11:10 o'clock and was applauded. Addressing his friends, he said:

"I am glad to see you, and I won't miss this chance to express my thanks for your faithful work in the campaign. It is inspiring to have had so many faithful volunteer workers. I have just sent a telegram to Governor Whitman congratulating him upon his election. I consider it an honor to have had you support me. Although we have lost this battle, we have started a progressive campaign of the finest kind of Democracy which in the end is bound to win.

"This little setback is a spur to greater effort in the future. I thank you most heartily. I still hope that President Wilson is re-elected, though at present we can not be sure."

WHITMAN, CALDER WIN IN THIS STATE

Continued from Page 1.

county 26,433 votes, and Wilson 12,757. The count in 1912 gave Wilson 17,235 Taft 20,418, and Roosevelt 4,487.

Hughes carried normally Democratic Utica by a majority of 908. He received 8,049 votes, against 7,746 for Wilson.

Another striking shift to the Republican candidate was in Mount Vernon, in Westchester, which elected a Democratic Mayor, but gave Hughes a majority of nearly 2,000, the vote for President being: Hughes, 4,483; Wilson, 2,892.

In 1912 New York, which went for Mr. Hughes yesterday by 150,000 or more, gave Mr. Wilson a plurality of 200,000 over Taft and 255,000 over Roosevelt. New York City, which gave Wilson a plurality of approximately 40,000 yesterday, gave him in 1912 a plurality of 124,000 over Roosevelt and 186,000 over Taft. The State gave Sulzer (Dem.) a plurality of 313,000 for Governor in 1912; yesterday it gave Whitman a plurality of more than 150,000. Whitman won by 138,000 in 1914 over Glynn.

Colonel Roosevelt's bailiwick, Oyster Bay, went for Hughes by a substantial majority, the vote being Hughes, 2,901; Wilson, 2,076.

Rochester went for Hughes by a plurality of 12,626. In 1912 Wilson carried the city by a plurality of 1,101.

William L. Ward, the Republican boss of Westchester, rolled up a majority of 11,000 for Hughes. Whitman ran behind Hughes in Westchester by fully 1,000 votes, this being attributed by politicians to the Governor's not insisting on the continuance of work upon the State charitable institution on the Mohansic watershed, against which New York City objected because of danger of pollution of the city's water supply. Politicians wished the institutions completed, because of the political plums to be made of the jobs of the employes.

A disappointment to the Democrats was the result in Buffalo, where they had claimed a victory. The city went for Hughes by a vote of 40,652, against 36,915. Whitman and Calder being close seconds to the head of the ticket. However, the Republicans had all along claimed the Erie metropolis, pointing to the fact that in 1914 Whitman got nearly 20,000 votes more there than did Martin H. Glynn, the Democratic candidate for Governor.

The Republicans lost two Congressmen in New York and gained one. George R. Luan, twice elected Mayor of Schenectady on the Socialist ticket, ran as a Democrat and beat Congressman de Forest, Republican. In the Twenty-third District, in New York City, D. C. Oliver, Democrat defeated Congressman William S. Bennet, Republican. In the Forty-second District W. F. Wadlow defeated Congressman Driscoll, Democrat.

Morris Hillquitt, the Socialist, was defeated in the Twentieth District, in New York City, by Congressman Siegel, and in the Twelfth District, on the lower east side, Meyer London, Socialist, was returned to Congress.

In Yonkers, Seabury polled more votes than Wilson, and Whitman ran behind Hughes and Calder. The vote for President was: Hughes, 8,795; Wilson, 5,940. For Governor, it was: Whitman, 8,395; Seabury, 5,977. The vote for Senator was: Calder, 8,606; McCombs, 5,781.

To the totals of the State vote must be added the ballots of 5,000 militiamen on the Texas border. It is estimated that these votes will be divided, about 3,000 for Hughes and 2,000 for Wilson, the same proportion holding in the voting for Whitman and Seabury. These votes will be forwarded to Albany and distributed to the committees where the militiamen are registered. In addition, more than 5,000 officers and men who returned to this State after registration day will vote in their armories and their ballots will be forwarded to Albany.

Chautauqua rolled up an old-fashioned Republican majority, giving Hughes 14,643, against 6,728 for Wilson.

The victory of Mr. Calder marks a long fight for the United States Senatorship. He was just named out of the nomination when James W. Wadsworth was named by the Republicans two years ago, and elected. He had a carefully organized machine and based his campaign for election upon claims of long party service. He beat former Ambassador Robert Bacon for the Republican nomination.

Governor Whitman's campaign for re-election was based on his claims to having conducted an efficient administration from a financial standpoint. His assertions of reform were bitterly assailed by ex-Judge Seabury, who left the Court of Appeals to make the race. Thomas Mott Osborne, former Warden of Sing Sing, campaigned against Mr. Whitman.

The indications at midnight were that, because of Seabury's small lead in New York City, Governor Whitman, despite the fact he ran behind Hughes in many up-State counties, would poll more votes in the whole State than the Presidential candidate.

100,000 GET RETURNS AT TIMES BULLETINS

News of Hughes's Apparent Victory Is Greeted by Outburst of Cheers from Throng.

CROWDS GAY AND ORDERLY

Returns Read to Big Gatherings in Uptown Hotels—Thousands of Police on Duty.

Shortly before 9 o'clock, when the white layers disappeared from the strata of lights on the flagstaff of The Times Building, leaving the red alone, and when the big red searchlight began to swing back and forth, telling of the apparent victory of Hughes, the crowds that had been drifting silently up and down Broadway for hours suddenly became vociferous in their cheers for the winner.

Up to that time the hundreds of thousands on the streets had been amazingly quiet; only very rarely did the hoot of a horn pierce the undercurrent of the shuffle of feet and the drone of motors. But when at last the uncertainty was over and the result was settled there was an outburst of noise of all sorts, and the vendors of rattles, buzzers, horns, leather dusters, and confetti began to do a county fair business.

The streets had been crowded since early afternoon, when the theatregoers began to assemble for the holiday matinees. The warm, springlike night drew out many thousands who were glad of an excuse to get out in the open. By the time the crowds, leaving the theatres, had drifted into the restaurants there were new throngs of carnival makers on the streets, and from that time on the throngs grew thicker and thicker, and the movement of the mob slowed accordingly.

The contradictory reports that were bulletined in the early part of the evening were received in comparative silence.

Cheer Hughes's Gains.

Reports from Colorado and Cleveland cheered sporadic Wilson rooters, and the news from Cincinnati, Pennsylvania, Illinois, and other Republican centres encouraged supporters of Hughes. But for the most part the crowd reserved its enthusiasm for the man who was going to win, and the first outbursts of cheering came shortly after 8 o'clock, when the Democratic leaders admitted the loss of New York.

Restaurant crowds seemed to be predominantly for Hughes from the beginning. All the hotels, cafés, and dining rooms in the central part of the city were crowded, and the Grand Central and Pennsylvania Terminals presented the unusual spectacle of swarms of people, many in evening dress, pouring into the city for hours after nightfall. Fifth Avenue was packed with motor cars as at the busiest hours of the day, and the streams of pedestrians pouring up and down looked enormous until compared with the surging swarms on Broadway.

Inspector Thomas Myers, head of the Traffic Division, had charge of the hundreds of police who controlled the crowds around the Times Square districts, and the throngs were kept moving without disorder all the way along. Over certain parts of Broadway, where the cuts for the subway construction are still certified by only temporary supports, the police refused to allow the merrymakers to gather. The west side of Broadway was closed to all traffic, except crosstown, from Thirty-fourth to Thirty-sixth Street, and the east side from Thirty-fifth to Thirty-seventh.

Great Crowds at Bulletins.

In front of The Herald Building a crowd was watching the bulletins over the subway construction shack just below Thirty-fifth Street. There were vast throngs gathered further up Broadway, where the two bulletin boards of THE TIMES collected crowds that jammed all traffic. Up the western side of Broadway the traffic grew steadily more crowded until it reached the sidewalks about The Times Building, where the crowds were packed in solid from the curb to within two feet of the building, leaving the narrowest of lanes through which up-and-down passersby slowly worried their way. In the little plaza at the north end of The Times Building there was no movement at all, but a swarm of early comers, slowly growing as more and more were added to them from downtown, stood motionless watching the bulletins flashed on the big canvas hung high above the subway construction shack on the north side of Forty-third Street. Here bulletins followed each other every few seconds as reports from THE TIMES were telephoned over to the operators from The Times Annex, and the lofty canvas screen was within the view of probably 100,000 people down Broadway and Seventh Avenue.

At the other end of Times Square, just south of Forty-seventh Street, was erected another TIMES canvas screen on which the returns were flashed from a machine in the window of one of the stores on the west side of Broadway, and here another crowd was packed tightly from sundown until past midnight. Around the jammed thousands at these two points other thousands circulated, going back and forth from one board to the other and pausing at each end of Times Square to read the new bulletins constantly coming in.

Goes Up Lanes for Traffic.

Now and again the police had to open lanes in the throngs moving up and down the pavements to let crosstown traffic through. Theoretically uptown traffic went on the east side of Broadway and Seventh Avenue and downtown traffic on the west, but in point of fact there was a narrow trickle of passers by going in the opposite direction on each side, and the growing impossibility of rapid motion led to more and more congestion despite the efforts of the police. Persons who wanted to get into or out of hotels and restaurants had a weary time pushing their way through, and the theatre crowds, when they poured out into the street, filled all Times Square until it looked like the exit of the Polo Grounds after a world's series game.

It was a well-behaved crowd, and the confetti and feather dusters were comparatively inoffensive. In the packed crowd at the apex of the Times Building there was considerable vigorous discussion that recalled, though on a much larger scale, the war debates that used to be held in the Fall of 1914 before the war bulletin boards on the Times Building; the conversation had much to the merits of Wilson and Hughes, Whitman and Seabury, but dealt incidentally with the splendid weather, the discomfort of confetti in the ears, and the iniquity of tight shoes and sharp heels.

Thousands more watched the bulletins in Columbus Circle. James Dowd, a foreman living at 402 West Fifty-fifth Street, dropped dead there early in the evening.

In Park Row there was a big crowd on hand to see the bulletins of the downtown newspapers.

Big Crowds in City Hall Park.

City Hall Park was packed to overflowing, but the police, under Inspectors O'Brien and Dwyer, handled the crowds here, as well as those over the Brooklyn Bridge, with the minimum of trouble. The downtown crowds were more demonstrative than those in Times Square, and when The World's white searchlight announced shortly after 8 o'clock that President Wilson had probably been reelected there was an uproar of cheering that was repeated a few minutes later when the news was reversed and the red light announced the election of Hughes.

There was a noticeable diminution in the number of bonfires on the side streets. Children lighted many of them here and there, but the precautions of the Police, Fire, and Street-Cleaning Departments prevented a good many and got those that were lighted before they had an opportunity to do any damage.

Harlem turned out in its thousands along 125th Street between Third and St. Nicholas Avenues. There, too, the swarms were for Wilson early in the evening, but promptly changed their allegiance when they saw that the President had been defeated in that section. The big negro population in northeast Harlem were solidly for Hughes, and they were prominent on the streets and foolproms in their approval of the result of the election. The crowds moved west on the south side of 125th Street and east on the north side, but around the corner on Seventh Avenue there was considerable confusion where thousands gathered to watch the Herald and American bulletin boards. Various centres on Washington Heights also saw big crowds collected.

Republican Serenade.

A crowd in Park Avenue seized the earliest newspapers with the headlines "Hughes Elected," stuck them on canes, and raised them high as triumphal banners. Then, headed by a band playing patriotic airs, they turned into Forty-second Street under the lee of the headquarters of the Democratic National Committee, marched over to Fifth Avenue, picked up the Republican National Chairman, William R. Willcox, at the headquarters of his committee just above Forty-second Street, and then went in triumphal procession down the avenue to the Union League Club. Here the band played "America," and the marchers were joined by the crowd around the club in singing with deafening heartiness. By this time the crowd had grown to 500, with trains of a dozen automobiles. It marched over to Broadway and up to the Forty-fourth side of the Hotel Astor, where everybody cheered for Hughes.

The slow progression of this column through Times Square caused quite a congestion in the street at the north end of the Times Building that the policemen there called for help, and two mounted policemen rode their horses up on the sidewalk, steered them slowly sidewise, and pushed the throngs back from the curb.

Hotels and restaurants were all crowded to the doors with lively throngs of diners, dancers, and supper guests. In practically all of the cafés and dining rooms bulletins were read every two or three minutes, and in many of them bulletins were flashed on screens indicating the progress of the election. Many restaurants which were open to general guests at dinner hour were by then reserved from 9:30 on. In some of the rooms streamers, confetti, and other instruments of mirth brought in something of the atmosphere of a New Year's Eve party.

Col. Dady Arrived Too Late to Vote.

Colonel Michael J. Dady, former Republican leader of Brooklyn, arrived yesterday from Havana on the World Line steamship Morro Castle one hour too late to vote. He said that it did not signify, because Hughes would be elected anyway. The Colonel, who has a big contracting business in Cuba, left Havana on Saturday to travel 1,100 miles by sea to vote for Hughes. Heavy northeast gales dogged the Morro Castle, and made her eight hours late in arriving in New York.

DO YOU VISIT the properties you have placed your own mortgages on? Not often, we venture to say. We do better for you with Guaranteed Mortgages than you do for yourself. We keep systematic watch over the premises.

LAWYERS TITLE & TRUST COMPANY

160 Broadway, New York

[illegible] Jamaica, N. Y.

Photo by E. Bruno Electrolytic Studios

Novel Hair Ornaments are now the vogue, the illustration featuring the Castilian mode of attention turtoise shell and exquisitely wrought with silver and solid gold script design outlined in crystal, moonbeam and sapphire rhinestones at $12.50.

Vying with it are the barrettes, La Casque, Goyescue and smaller hair ornaments in great variety priced 50c and upwards. A genuine treasure for the tot-letter, Pearl and rhinestone earrings and pearl necklaces are also fashion's favorites now.

Bloomingdale's

59th St. to 60th St. — Lex. to 3d Av.

MICHAEL

200

Original Models of Exclusive

Tailleur Costumes

Dresses, Coats and Wraps

For Winter

Will Be Disposed of at a

50% Reduction

Sale Will Begin To-Day.

734 FIFTH AVENUE AT 57TH ST.

NEW YORK

A HUNTIN' trip without yo' trusty pipe is about as lonesome as a honeymoon without yo' blushin' bride.

Velvet Joe

AND "Yo' Trusty Pipe" without VELVET!

It would never happen, if you knew VELVET.

You would remember that aged-in-the-wood mellowness VELVET gets from its two years of *natural* ageing.

You would remember there is a coolness and a smoothness to VELVET which only a *naturally* matured tobacco can have.

Liggett & Myers Tobacco Co.

10c Tins — 5c Metal-lined Bags

One Pound Glass Humidors

"Truly a Cigar"

It is not sufficient to ask for a mild cigar —specify Jean Valjean
Smoke one today

JEAN VALJEAN CIGARS
10¢ 2 for 25¢ 3 for 25¢
For sale where good cigars are sold
DAVE SAGUI MAKER

'MY TRIUMPH,' SULZER SAYS.

Finds in His Impeachment Reasons for the Democratic Defeat.

"The result of the election," said former Governor Sulzer, "is that the people have again impeached the impeachers. Will Boss Murphy and his subbosses never learn?

"In 1913 the voters impeached the impeachers in the Mayoralty election. In 1914 the voters impeached the impeachers in the State election. In 1916 the voters have impeached the impeachers in the national election, and the cause of William Sulzer again triumphs. Will the impeachers never learn?

"When Boss Murphy threatened me with removal because I was determined to be honest and make good as the Governor I told the boss that if he stole my office he would never elect another Democrat while the memory of the outrage lingered in the hearts and the minds of decent Democrats. Boss Murphy must know this now, and Boss Murphy must go.

"As for Seabury, I am sorry for him, but I counseled him not to get off the bench as Murphy would drag him to defeat just the same as he did Glynn.

"As for Wilson—well," said Mr. Sulzer, "Wilson urged me to oust Murphy and clean up conditions in the State, and when I began in earnest to do so and the fight waxed hot Mr. Wilson went over to the impeachers and aided Murphy. That settled Wilson so far as New York and a few other peripatetic States were concerned."

13 ARRESTS IN NEWARK.

Lodging House Proprietor Charged With Buying Vote for $2.

Detectives from the Prosecutor's office in Newark yesterday arrested thirteen men for illegal voting. Mayer Zemel, proprietor of a lodging house at 223 Market street, was arrested on a charge of bribery. Zemel is a Republican. He was arrested on the complaint of Isaac Diamond, a Democratic challenger in the Seventh District of the Fourth Ward. Zemel was taken to the Court House, where he was released in $1,000 bail. Diamond charged that Zemel gave William Nolan, a lodger, $2 to vote. Nolan was also arrested.

The arrests for illegal registration were made in the Second and Fourth Wards. The prisoners were arraigned before Police Justice Peace Mayer Solitsky and held in $500 bail.

Voting in Newark and Essex County was heavy throughout the day. The polls opened at 6 A. M. and closed at 7 P. M. [illegible] the dread of late [illegible] the polling places in [illegible] the election. The workers in both the Republican and Democratic parties worked hard all day to get out the vote. Because of the large ballot there was much [illegible] counting the returns.

CONGRESS CANDIDATE DIES.

S. R. Barton of Nebraska Victim of Severities of Campaign.

GRAND ISLAND, Neb., Nov. 7.—S. R. Barton, a Republican, who represented the Fifth Nebraska District in the Sixty-third Congress, and was a candidate for re-election at today's election in competition with Congressman Ashton C. Shallenberger, died today.

Mr. Barton closed his campaign in this his home city last night with an open-air meeting. Exposure, as he stood with bared head addressing his neighbors, is believed to have brought on the fatal illness. Severities of the campaign previously had affected his health. Mr. Barton leaves a wife and one son, Silas R. Barton Jr. He was born in Iowa and reared on a Nebraska farm. He was in his forty-fifth year. He held the record in the Congressional session of which he was a member of the most constant attendance.

FIRST TOWN'S VOTE IS 23.

New Ashford, Mass., Beat the Country in Reporting Its Poll.

BOSTON, Nov. 7.—The first town in the United States to send in complete election returns today was New Ashford, in Berkshire County. The result was: Hughes, 16; Wilson, 7. The polls opened at 6 A. M. and closed at 10 o'clock. Four years ago the vote was: Taft, 7; Roosevelt, 6; Wilson, 4.

New Ashford is the smallest town in the State.

GERMAN-AMERICANS IN A JUBILANT MOOD

Crowds Gather in Restaurants, Shout, and Drink Toasts as Returns Come In.

ACCLAIM A HUGHES VICTORY

Not Since First Berlin Announcement of Jutland Fight Has City Seen Such Teutonic Rejoicing.

The largest crowds since the night after the German announcement of the Battle of Jutland gathered last night at the restaurants in this city frequented by German-Americans. They regarded the figures as assuring the victory of Hughes and celebrated quietly but with great heartiness.

A big crowd assembled shortly after 6 o'clock at Terrace Garden, where announcements were read from the ticker. The early returns, which seemed slightly to favor the re-election of President Wilson, were received in gloom. The returns indicating a shift to Hughes were received with delight. When newspapers in this city began to announce the election of the Republican candidate, the hall rang with deep-chested shouts of "Hughes, Hughes, Hughes," the guttural "ugh" being projected from the bottom of the lungs with true Teutonic vigor. Blares of fish-horns came from the younger generation which had not gained the mastery of the deep tones possessed by those who had spent their early life in Germany.

More sedate crowds gathered at Luchow's, in Fourteenth Street; at the Hofbrau and Kaiserhof, on Broadway; Alt Heidelberg, on Third Avenue, and the Palast Restaurant, in Columbus Circle. Champagne was poured out in quantities rivaling those on the evening following the first arrival of the Deutschland and the battle of Jutland. The health of Hughes was drunk in French and German wine, Scotch whiskey, and Dutch, Norwegian, and American beer. A popular toast was that Hughes should prove to be "the Bismarck of America."

At midnight last night, however, the excitement of the early returns had subsided. All of the German-American restaurants were turning throngs away, but the celebration inside was not uproarious. All the faces in sight were illuminated with a dignified enjoyment of the pleasing news, but it was not regarded as an occasion for wild revelry like that of the alleged destruction of the British fleet off Jutland.

At the Irving Place Theatre, Fifteenth Street and Irving Place, and at the Yorkville Theatre in Eighty-sixth Street, both amusement places frequented by German-Americans, the election returns were received with great enthusiasm. There was a rush for the lobbies when the first extras were on the streets and little attention was paid to the plays after the news was received. There were expressions of unconcealed satisfaction on all sides, the women taking no small part in the general conversation.

Rudolf Ertsloh of 42 West Fifty-eighth Street, after hearing the returns, said:

"I returned from Germany a few days ago in time to cast my vote for Mr. Hughes. It is not necessary for me to say that I am glad that my party won. The German-Americans have been displeased with President Wilson in many ways but particularly because we think that he has done much by act and deed to stir up a race hatred in this country which should not exist. We hope that Mr. Hughes will do better, and hope that he will not find it necessary to place Colonel Roosevelt in his Cabinet. I have met Mr. Roosevelt and was impressed with his personality, but think him a little too hasty for an executive."

Oscar von Bernuth of 57 West Sixty-eighth Street said:

"I am glad to see Mr. Wilson defeated. His attitude on the international question cost him the German-American vote. We do not consider that he has been neutral with regard to Germany. He forced Germany to stop her submarine war, but still permitted England to take the mails from neutral ships."

Dr. Andrew von Grimm of 27 East Sixty-eighth Street, Dr. Emmanuel Barich of 25 East Seventy-seventh Street, and others expressed their satisfaction with the election. There was a frequent expression of the hope that Roosevelt would not be appointed to a post in the Hughes Cabinet.

VIEWS OF CITY PRESS ON THE ELECTION

Many Papers Attribute Big Hughes Vote to President's Foreign Policy.

Germany Divides with Wall Street.

From The New York World.

Germany divides with Wall Street and reaction the glory of yesterday's election.

The American people have decided that unity of citizenship is not essential to the nation and that a divided allegiance involves no peril to the Republic.

They have decided that they do not care for progressive government and would rather have corporation rule under the trusteeship of business.

They have decided as well that they prefer the probability of war with somebody to the probability of peace with everybody.

There can be no other meaning to the election of Mr. Hughes.

The American people have turned over their Government to a coalition of the most heterogeneous elements that ever combined to punish a President. Those that want war with Germany are allied with those that want an American foreign policy made in Germany. Catholics who want to overthrow the Carranza Government in Mexico and make the United States the official protector of the Catholic Church in Latin-American countries have combined with anti-Catholics who want to rebuke the President for having a Catholic Secretary. Progressives are in partnership with the Old Guard, and Western radicals have joined forces with Wall Street and the Stock Exchange. Theodore Roosevelt is yoked up with Boies Penrose, Joseph G. Cannon and the German-American Alliance.

Step In National Rehabilitation.

From The New York Tribune.

More than a year ago, standing in the presence of a hideous massacre, knowing that Americans, men, women and children, had been ruthlessly slaughtered by a German act, Woodrow Wilson told the world that the American people were too proud to fight.

In a moment of a great national election Mr. Wilson went before the people of the United States and asked them to indorse that sentiment, to confirm that declaration. He asked the American people to re-elect him because he had kept them out of war, without regard to any question of honor, without regard to the safety of American women and children, without concern for the rights for which our fathers and their fathers fought.

Mr. Wilson has his answer. The country and the world would have the answer of the American people. On the day of election the American people have not forgotten the Lusitania. "Too proud to fight" has proved an epitaph and not a slogan in defeating Mr. Wilson his fellow-countrymen have repudiated the words he put in their mouths and the sentiment he ascribed to them.

The lesson of this election is only less pointed for Mr. Hughes than for Mr. Wilson. Yesterday the American people passed judgment not upon him, but upon Mr. Wilson. In their judgment there is a meaning that only a blind man could fail to perceive. Mr. Wilson's defeat is only the first step in national rehabilitation; the road is long and difficult, but no man who volunteers to lead and, volunteering, fails will be forgiven.

Foreign Policies at Fault.

From The New York American.

Mr. Wilson's defeat was due entirely to his insistence upon committing errors in his foreign policies and in his attitude toward Mexican affairs.

Mr. Wilson's domestic policies were almost all good policies.

Mr. Wilson's foreign policies were almost without exception bad policies.

Therefore, Mr. Wilson has been rejected by the people and the Democratic Party overwhelmingly defeated at the polls.

Mr. Wilson's mistakes in the policies affecting our relations with other countries began with a bad tariff policy, a tariff policy which disturbed the country and aggravated the depression of 1913.

Triumph for Republicanism.

From The New York Sun.

First of all, credit and honor to those men in both factions of the broken Republican Party who labored at Chicago and at Oyster Bay, and throughout the country afterward, to effect the reunion which resulted in yesterday's great triumph for undivided Republicanism. They sank past differences for the sake of present and future common interest. They are the real architects of this victory at the polls, which, according to high Democratic authority, is to shape the course of political events in the United States for the next fifty years. As the magnitude of the victory and the significance of the restoration grow in the public mind, let those who are rejoicing this morning keep clear in grateful memory the beginnings, so easy to forget.

The country has now passed upon the policies of Mr. Wilson's Administration, international and domestic, and likewise upon the question of the efficiency of the Chief Administrator. The answer was invited with courage by the responsible party, the specific issues were defined with spirited persistence throughout the campaign, and there can be doubt in no intelligent mind as to exactly what is meant by the tremendous reply inscribed on these millions of scraps of paper that registered yesterday, the will of the nation.

It is a vote of no confidence; it is a writ of ejectment; it is a demand for a different sort of government, a better brand of Americanism; other methods of dealing with the great questions pressing upon this public from without and within; and it is to Mr. Hughes and the reunited Republican Party, not to Mr. Wilson and his Democratic Congress, that the execution of the people's sovereign will is intrusted by yesterday's vote.

The Single Term Plank.

From The New York Herald.

The American people have ratified one plank of the Baltimore platform which Mr. Wilson and his party saw fit to repudiate. That is the plank committing the country to "a single Presidential term."

That plank was the best promise of the platform upon which Mr. Wilson was elected in 1912. Events of the present campaign and of at least a year preceding it have shown even more clearly than had ever before been shown the iniquities of the "second term" practice. We have seen a President shifting his position upon great political questions with every wind that might blow votes his way. We have seen so many changes and changes so remarkable that men have rubbed their eyes in wonderment whether political principles were ever meant to mean anything. Can any man believe that if he had not been a candidate for re-election Mr. Wilson would have submitted to the surrender to the railway brotherhoods that you have so strongly condemned?

Take that "single Presidential term" plank Mr. Wilson discarded, Mr. Hughes and use it as your own. See to it that Congress enacts the legislation necessary to make it forever binding. Do it early in your administration. That will relieve you of the possibility of "second term" temptation and will enable you to be a—

One Hundred Per Cent. President!

R. H. Ridder's Views.

From the Staats-Zeitung.

Charles Evans Hughes has been intrusted with the leadership of the nation. A great victory has been won, a victory of character and dignity. Mr. Hughes fought his way without passion or prejudice through a bitter and stirring campaign, making his appeal to all Americans. He repudiated no American citizen, neither did he bargain nor intrigue with any of them.

He stands so far above the petty tumult of race prejudice that we can turn to him with faith and courage and confidence to lead us back toward an Americanism broad enough to embrace us all. We can have every assurance that the unspeakable hyphen issue has passed forever from our national political life. To those who have labored incessantly in bringing about the great victory the reward is sufficient reward. With every hope for a better day for America we congratulate Charles Evans Hughes.

BERNARD H. RIDDER.

"German Blows."

From The New Yorker Herold.

Hughes!

The word which we have placed at the head of this article says everything for us.

The name "Hughes" means a world to the German-American. When we now hear this word, an Alp seems to be removed from our breast. More than two years of shame and injustice have been erased. The sufferings of the German-Americans have been atoned for.

We naturally do not say that the German-Americans alone could have elected a President, but they could hinder the election of a President! They could, in union with those Americans who are unbiased and just in thought secure the election of a man who, they are convinced, will mete out justice even handedly.

We German-Americans wish to play no racial politics. We do not wish to separate ourselves from the other citizens for selfish aims or separate goals. We wish to work for the progress and development of the country like every other American. But if we are insulted, if men in public life turn against what is German, because it is German, and if they scorn and revile it—then German blood flames up, then the "furor teutonicus" appears, then there are "German blows."

PRESIDENT REFUSES TO CONCEDE DEFEAT

Secretary Tumulty Claims Ohio and Bases Hope on Returns from the West.

Special to The New York Times.

LONG BRANCH, N. J., Nov. 7.—In the face of returns indicating the election of Charles E. Hughes, President Wilson and his official family here late tonight insisted that news from Western States would be awaited before any concessions were made.

The President, surrounded by members of his immediate family, received the returns in his study at Shadow Lawn. He heard only the more important bulletins by telephone from Secretary Tumulty, who with White House attaches, received the detailed reports by telegraph at the Executive offices in Asbury Park.

Joseph P. Tumulty, Secretary to the President, said at 9 o'clock:

"We still claim Ohio on the basis of the returns received. We shall make no statement as yet on the general result. There are still enough States in doubt to make Mr. Hughes's election uncertain.

"The incompleteness of the returns will probably make the final result impossible to estimate definitely tonight."

At 9:30 o'clock a picture of Charles E. Hughes was flashed on the bulletin board opposite the executive offices. The big crowd outside started a demonstration that lasted several minutes.

At 10 o'clock the executive offices issued the following statement:

"We believe President Wilson has been re-elected. There is nothing to date to alter this view. We are not so precipitate as our opponents in announcing the result."

At 10:15 Mr. Tumulty announced that there would be no statement from the President to-night. The statement issued from the executive offices was as follows:

"We still claim Ohio because of the incomplete character of the returns. There will be no statement from the Summer White House tonight.

"President Wilson went to bed at midnight. At that hour his campaign managers here and in New York were claiming his election. The President left word that if really definite returns were received during the night he should be awakened. The President went to Princeton by automobile early in the morning and voted in the fire engine house where he has voted since he first came to Princeton.

Brentano's New York 5th Ave. at 27th St.
Booksellers to the World
All Books All Languages

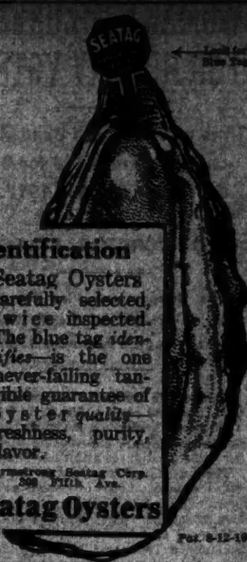

Identification

Seatag Oysters carefully selected, twice inspected. The blue tag identifies—is the one never-failing tangible guarantee of oyster quality—freshness, purity, flavor.

Armstrong Seatag Corp. 500 Fifth Ave.

Seatag Oysters

Pat. 8-12-16

Warning!

When You buy Silk, know what You want—and get It! If it's Peau Willow that you seek—see the mark on the selvage, and know it's the Genuine You get. That means—Authoritative Style, Two Years' Wear, Your Protection, Madame, against Inferior Imitations. See the mark—insist!

MALLINSON'S Silks de Luxe

"Peau Willow" "Indestructible Twill" "Will o' the Wisp" "Rhadames" "The Name Stiffer Than Silk"

Trade Mark names protected by law

THE INSTRUMENT OF QUALITY

Sonora

CLEAR AS A BELL

THE judges at the Panama Pacific Exposition awarded the highest score for tone quality to the Sonora. These men who made this decision are musical experts. It doesn't take a trained ear to observe the decided superiority of Sonora, however. You have simply to hear it.

Some of the many features that make Sonora the Highest Class Talking Machine in the World.

THE Sonora surpasses all other phonographs because of the perfection of its individual parts which are correctly combined. Hear it. You will agree that it is the phonograph *you* want.

1. **Universal playing:** All makes of disc records are played perfectly. This is part of the Sonora design. It is not secured by additional devices which are always unsatisfactory.
2. **Tone quality:** At the Panama Pacific Exposition, in competition with the world's foremost phonographs, the Sonora won the highest score for tone quality. It is without a peer.
3. **Cabinet work and design:** The wonderful beauty of the Sonora is due both to its finish and its graceful flowing lines (the "bulge" effect), a patented process.
4. **Tone control:** Tone is controlled at its source, the only proper place. This is one of the patented features that help to make the Sonora the best that human ingenuity has been able to devise.
5. **Sound box:** This assists in reproducing a golden tone for which the Sonora is famous; and sends forth notes, clear, distinct, accurate and beautiful.
6. **Automatic stop:** This is provided on all machines. It is simple, mechanically correct, convenient and useful.
7. **Silent motor:** This is made in Switzerland by experts with generations of experience. It is the supreme motor of the phonograph world and plays nearly twice as long as others in machines sold at the same price.
8. **Sound amplifier or horn:** This helps to produce the wonderful Sonora tone. It is made on scientific principles and with special exclusive treatments.
9. **Envelope filing system:** This patented feature is a marvel of simplicity and convenience: records can always be quickly located when wanted.

Every Sonora is guaranteed for one year

Ten Superb Models

$45	$60	$75	$100	$150
$175	$190	$225	$350	$1000

Sonora Phonograph Corporation
George E. Brightson, Pres.
Demonstration Salons
5th Ave. at 53rd St. 279-281 Broadway
50 Broadway (Standard Arcade)

A Chip Off the Old Block

Baby days are over; that boy of yours is a manly little chap now who wants to be just like "Daddy" when he grows up. He wants nothing in clothes that looks girlish, and as for shoes he wants them just like "Daddy."

Our Famous Shoe
Style 155

certainly appeals to the modern boy; shoes he is proud to wear and make the other chaps ask, **Where did you get them?**

Black Calfskin Laced Model
11 to 2 **4.25**
2½ to 5½ **4.50**

"You'll never pay more at Best's"
Fully Guaranteed By

Best & Co.
Fifth Avenue, West Side, Corner of 35th Street.
ESTABLISHED 1879

To the Voter
Who Was Not Challenged Yesterday:

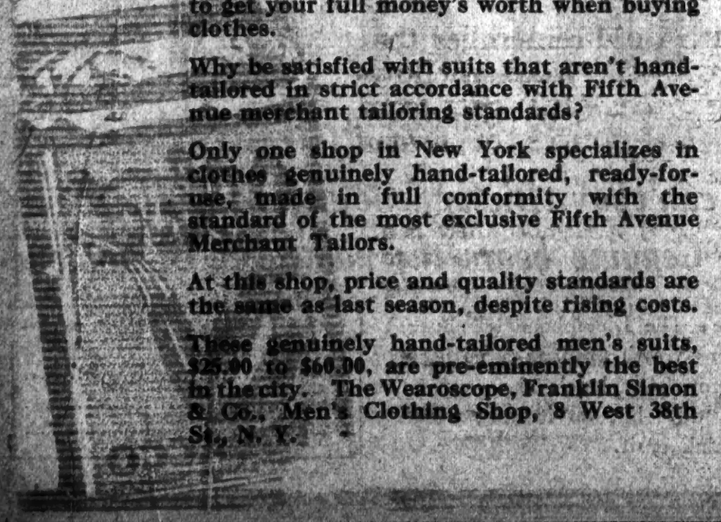

I want to challenge you—about your failure to get your full money's worth when buying clothes.

Why be satisfied with suits that aren't hand-tailored in strict accordance with Fifth Avenue merchant tailoring standards?

Only one shop in New York specializes in clothes genuinely hand-tailored, ready-for-use, made in full conformity with the standard of the most exclusive Fifth Avenue Merchant Tailors.

At this shop, price and quality standards are the same as last season, despite rising costs.

These genuinely hand-tailored men's suits, $25.00 to $60.00, are pre-eminently the best in the city. The Wearoscope, Franklin Simon & Co., Men's Clothing Shop, 8 West 38th St., N. Y.

BONWIT TELLER & CO.

The Specialty Shop of Originations

FIFTH AVENUE AT 38TH STREET

Much that emanates from the Original Sources of Fashion possesses little of merit. Some styles are ephemeral—they flicker a moment and fade out of favor like the Butterfly that blazes out in its one-day glory, and vanishes. The unlettered and unpractised in matters of Fashion are often too ready to grasp a half developed style-theme and exploit it irrespective of its adaptability and of its good taste. The name "Fashion" is too often the Cloak for Inelegance.

Elegance in styling is elusive, indefinable; it is sensed rather than seen. A high degree of discrimination is necessary to create and select Fashions for Women. Repression, expression, accentuation, modification must be counted in designing. A fine understanding of this Art is evident in Bonwit Teller & Co. apparel. In a tailleur, a frock, a coat, a blouse, a hat sponsored by this shop there is a certainty of correct Fashion, an atmosphere of elegance and fitness.

Bonwit Teller & Co Have Assembled a Collection of Exclusive Fashions for Women and "Jeunes Filles"

that is pre-eminent for its surpassing beauty and exceeding elegance. Not only are these fashions the result of the most inspired conceptions, not only are they the result of intimate collaboration with the leading Paris couturiers, modistes, lingeres and makers of novelties, not only are they expressive of original and unusual style-themes—but every individual piece of apparel bears those touches of refinement, those dainty graces of execution, those elegancies of detail and the finesse always associated with Bonwit Teller & Co. apparel and so highly regarded by women of fastidious taste and discernment

A boy's party suit

is more important than his Dad's dress suit—at Best's, at least.

So it isn't strange that you prefer a Best velveteen suit that rivals Dad's in style and fit.

And in dignity, too!

Boys' Velveteen Suits in green, brown, blue, or black; "Tommy Tucker" model, with extra collar and cuffs of moire silk in contrasting colorings. Sizes 3 to 7 years.

15.00

Full stocks here of "Spalding" Ice Skates

1.50	2.50	3.00	4.00

Sturdy Roller Skates

1.25	2.00	2.25	3.00

"You'll never pay more at Best's"

Best & Co.
Fifth Avenue, West Side, Corner of 35th Street.
ESTABLISHED 1879

Buy Our
10-20 YEAR
MORTGAGE-BONDS
Netting about 5½%
Secured by our Capital and Surplus of $2,500,000, and also by deposit of first mortgages on improved city real estate.
THE MORTGAGE-BOND CO. OF NEW YORK
55 Liberty Street

NEW OBSERVATION LIBRARY LOUNGING CAR TRAIN
Lackawanna Railroad
TICKET OFFICES:
Broad St. Station
Hoboken Ferry
Brooklyn, 365 Fulton St.

The great volume of advertising offered for publication renders it necessary that copy for the daily edition of The New York Times, including cuts, matrices, or drawings, be in the Times Building before 6 P. M. of the day preceding date of publication—and that copy for the Sunday edition of The Times, including cuts, matrices, or drawings, be in the Times Building not later than Friday night.

WOMEN SET LURES FOR HUNGRY VOTERS

Urns of Coffee and Sandwiches on Silver Trays Bid for Suffrage Support in 1917.

1,500 WORKERS AT POLLS

Make Nonpartisan Plea for Ballot on Ground That Both Wilson and Hughes Are with Them.

Democratic women, Republican women, and just plain suffragists were all at the polls yesterday, standing the lawful 100 feet away, distributing literature for their candidates and their cause.

The suffragists were out in the greatest numbers, 1,500 of them covering practically all the polling places in the five boroughs. They handed out slips addressed to "Mr. Voter," telling him, whether a Democrat or a Republican, that his candidate favored votes for women and that they hoped he would take the same stand in 1917 when they expect the question to come up again in New York. They took many signatures of men who promised to vote for suffrage and got others to give verbal pledges.

Mrs. Norman de R. Whitehouse, Chairman of the New York State Woman Suffrage Party, was at her home polls, in the Twenty-ninth Assembly District, at 5:30 A. M.; Miss Mary Garrett Hay, Chairman of the City Woman Suffrage Party, was at the Second Election District of the Seventeenth Assembly District at 7:30, and Mrs. Raymond Brown watched the Tenth Election District of the Seventeenth Assembly District. At 630 Lexington Avenue, in the Twenty-seventh Assembly District, Mrs. Clifford Pinchot and Mrs. Sumner Gerard were on duty from 4 to 5 P. M. Mrs. Gerard, who is an executive of the Women's Bureau of the National Democratic Committee, gave out Democratic as well as suffrage literature.

The Republican women took sandwiches and coffee to the watchers at the polls, and Mrs. Nelson Henry and Mrs. Henry L. Schelling found a hungry lot in the Twenty-fifth Assembly District. They had several automobiles, and overlooked the work from Mrs. Henry's car, in which was also Miss Frances Hoppin. The watchers in the Twenty-fifth were served in style, which, perhaps, helped to enhance their appetites. The sandwiches, wrapped in paper, were put out on a silver tray by Mrs. Schelling's butler and one of the chauffeurs. There was a big urn, and the coffee was served in paper cups in aluminium holders. By the time the fifteenth of the twenty-five polling places in the Twenty-fifth was reached the 600 sandwiches were gone, and an order was sent back for a new supply and ten gallons more coffee.

John Hurd, an old negro, known as the Mayor of Gay Street, who had brought out many negro votes, and who was at one of the polling places, a tailor's shop, 87 Sixth Avenue, was so overcome at the sight of the huge pile of sandwiches on a silver tray that nothing but a hymn could express his feelings. "Nearer, My God, to Thee," he murmured, clasping his hands. Mrs. Frank Dean, Mrs. S. Entwhistle and Mrs. Charles W. Fisk, Republican women, had charge of feeding the watchers at the polls in Brooklyn; Mrs. Stanley L. Otis gave out sandwiches in the Twenty-third District; Mrs. Bill C. Smith in the Twenty-ninth, just back of the Plaza Hotel; Mrs. Alexander Jackson in the Fifteenth, Mrs. John Francis Yawger in the Nineteenth, and Mrs. Laura B. Pride in the Thirty-first, while Miss Alice Wayte saw that the negro watchers were fed.

The New York City Committee of the Hughes Alliance, Miss Alica Carpenter Chairman, furnished sandwiches and beer and coffee and cake to 200 officers and executives of the various Hughes Alliance branches on the twelfth floor of the headquarters, 511 Fifth Avenue, last night, where they went on invitation to receive the returns. The City Committee closed its campaign storer on Monday night. It had three of them in Broadway, one at 125th Street and Seventh Avenue, one in the Bronx, and one in Brooklyn. They took down an enormous number of enrollments for Hughes, estimated to be one-fourth of the enrollments in the entire State.

Democratic women were not feeding the watchers yesterday, but 100 women registered at the Women's Bureau of the National Democratic Committee to visit the polls and distribute literature. Mrs. Elizabeth Glendower Evans, First Vice Chairman, was one of these, and Mrs. Sumner Gerard was also on their list, with Mrs. Ella O'Gorman Stanton, Mrs. William Leon Graves, Mrs. Mary Ware Dennett, Miss Zona Gale, and Mrs. Emily C. Brewster in Brooklyn. All the Democratic women were pleased with an incident which happened Monday night and which they said was a good omen. A German cab driver applied to the bureau for literature and decorations. He was going to use the decorations on his cab on Election Day and distribute the literature. He told them all his people were going to vote for Wilson for keeping the country out of war.

The Republican women said that Hughes voting No. 13 at his polling place showed that that was his lucky number. They issued thirteen leaflets for him, they said.

WOMEN PLAN HUGHES AID.

Miss Kellor Tells of Conference to be Called in Washington.

Miss Frances A. Kellor, Chairman of the Women's Committee of the National Hughes Alliance, issued a statement last night telling what Hughes's election means to women, as she believes. She said:

"The election of Mr. Hughes means that the women of America have their first big nationwide opportunity to help the Chief Executive of this nation put into effect a program of nationalism, Americanization, protection for working women and children, the distribution, education, and assimilation of immigrants, and other matters of vital interest to the homes of America. We now turn from the selfish, contented slogans of 'Prosperity and peace at any price' and 'He has kept us out of war' to real nation building in the homes and workshops and in the cities and rural districts of our nation. There is no woman so remote, so humble or so needy that we cannot somehow or other reach her with the gospel of nationalism and of a united America. We have much to do to heal the racial and class bitterness and misunderstanding and prejudice which the Democratic Party has deliberately fostered. We have much to do to rectify the mistakes and to overcome the neglect of these last three years.

"We have already begun. The women of the National Hughes Alliance will meet in Washington at the home of Mrs. Gifford Pinchot at 1015 Rhode Island Avenue on Nov. 17-18, next week, Friday and Saturday as soon as the voting women from the West can reach us, to perfect our organization and outline a program of the things we intend to work for. We believe the thinking women of America as citizens, irrespective of whether they vote or not, should unite behind national issues and give public service to translate these issues into deeds.

"At a time when the President-elect and the Republican Party offer to women the first great opportunity for national service at a critical time in the nation's affairs, 'nonpartisanship' on the part of American women means the same thing in our national life as refusal on the part of American men to defend the country. Women have the same opportunity to conserve the ideals, traditions, standards, and honor of the nation as men have to defend them, and the highway is national service."

VOTING THRILLS WOMEN.

Jane Addams and Others Call It an Impressive Experience.

Special to The New York Times.

CHICAGO, Nov. 7.—Characterizing their experience as "impressive" and "thrilling," the women of the city today, for the first time, voted for President of the United States.

Governor and Mrs. Dunne, with their daughter, Miss Mona Dunne, went early to a polling place where Miss Dunne marked her first political ballot of any kind and Mrs. Dunne her first ballot for the Presidency. Mrs. Dunne and her daughter were in the booth less than a minute. The Governor took considerably more time in marking his ballot.

It was Miss Harriet E. Vittum's first opportunity to cast her vote for the Presidency, and she cast it for Hughes.

"I never felt my responsibility as a citizen more than when I cast that ballot," said Miss Vittum. "The act of voting for President makes women as never before an actual part of their country."

"It was indeed a thrilling and impressive experience to be voting for President," said Miss Jane Addams after she had cast her vote for President Wilson. "I believe that every woman in Colorado is feeling moved and thrilled by the experience, which is one of deep significance."

According to declarations of Mrs. Raymond Robins as she cast her ballot for Hughes the vote of the women will prove to politicians in the United States the keen interest women are taking in politics, and will prompt them to aid in the passage of such legislation in their own States.

94, CASTS HER FIRST VOTE.

Mrs. D. E. Miller of Quincy and Great-Grandson Give in "Maiden" Ballots.

QUINCY, Ill., Nov. 7.—Mrs. D. E. Miller, aged 94, cast her first vote today.

She was accompanied to the polls by her great-grandson, Charles Lee Weems, who also cast his first ballot.

RETURNS BY WIRELESS.

De Forest Radio Laboratories Flashed Bulletins at Highbridge.

The Bronx produced an election-night innovation when, shortly after dark last evening, the De Forest radio laboratories in Highbridge began flashing returns by wireless. Amateur operators within a radius of 200 miles had been forewarned of the new information service, and it is estimated that several thousand of them received the news, many through using the newly manufactured wireless telephones.

Some 200,000 persons, many of them minors, thronged the streets in the main shopping district of Bronx County. For the most part they were orderly, particularly after the police, who were on duty in force, had dissolved the more boisterous of those using powder and tickers. The temper of the majority seemed to be on the Wilson side early in the evening; but, after the manner of election crowds, the spirit changed as soon as news that Mr. Hughes was elected was generally accepted.

A Waffle Recipe Worth Keeping

10c, 15c, 25c

You are sure to make the most delicious light and wholesome waffles if you follow this recipe and use

RYZON
THE PERFECT BAKING POWDER

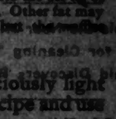

The baking knowledge of 10,000 women and many famous cooking experts made the new *RYZON Baking Book*. Edited by Marion Harris Neil, illustrated in colors, the *RYZON Baking Book* is the first complete manual of baking powder baking. Although priced at $1.00, you can get a *RYZON Baking Book* by using RYZON. Ask your grocer.

RYZON is made with a pure and better phosphate. Man must have phosphate in his food.

Franklin Simon & Co.
FIFTH AVENUE

The Largest Display of Genuine

Men's "Aquascutum" Ltd. Overcoats

(Made in London)

ever assembled in America

The Lines of Kipling:

But there is neither East nor West, nor breed, nor birth,
But two strong men stand face to face, though they come from the ends of the earth"

can be amended thus:

"And if they are strong men in breed, achievement or birth, they meet on common ground in the matter of overcoats—they wear the Aquascutum."

For over half a century, the makers of the Aquascutum have served the British gentleman and the admirers of London tailoring in every degree of latitude and longitude.

Located at Regent Street (London's "Fifth Avenue") and "By Appointment Purveyors to His Majesty the King," they have been masterfully successful in a practical interpretation of "Britishness" applied to tailoring.

Result: the Aquascutum Overcoat, with its unparalleled "Londonness" of drape, of hand-weaves, of light-bodied, warmth-giving fabrics, tailored in original London models.

Naturally, the makers realize the importance of having their foreign representatives of commensurate standing.

Which explains why this Men's Shop is showing the most complete collection of Aquascutums in this hemisphere.

Men's Original London Models

Every Model is Showerproof

London Walking Coats
London Motor Coats
London Great Coats
London Box Model Coats
London Raglans
London Loose-fitting Coats
English Officers' Overcoats
Aquascutum Rain Coats

24.00 to 45.00

Men's Clothing Shop

A Separate Shop—8 West 38th Street—*On the Street Level*
New York

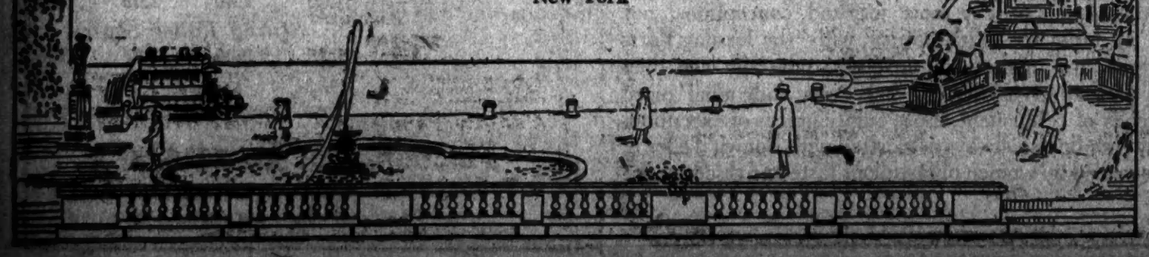

This is one case where it is strictly up to you

There's no reason for putting it up to your stenographer or office manager, just because your correspondence is all at sixes and sevens, thanks to the extravagance of the shorthand system. Your office manager does his share. You are responsible for the system he's working with.

Your stenographer does her share—likely a bit more. But it is your fault if you stick to a system that makes her write your letters *twice*—once in shorthand and once on the typewriter. It is your fault if she has to leave her typewriter and sit at your desk taking shorthand dictation and *waiting* to take it, while her typewriter stands idle instead of turning out finished typewriting.

It is your fault if you keep on trying to adapt your dictation to the limitation of the shorthand system, with its personal inconveniences and exasperations; it is your fault if every letter costs a third more than it should. And it will go along being your fault until you dictate to The Dictaphone.

THE DICTAPHONE
REGISTERED
83 Chambers Street

From a Letter from
H. A. Hopf
Ass't. to the Vice-President
The Germania Life Ins. Co.

"It is a silent and efficient companion of every hour of the day or night. It is patient and will accommodate itself without a murmur to the highest practical speed of work. Especially does it bring about efficient thinking and procedure since it enables the executive to take up one matter and completely dispose of it, whether by the dictation of a letter or of instructions of various kinds to assistants, before turning his attention to the next matter of importance."

You can't buy a Dictaphone under any other name
The Genuine bears the name The Dictaphone

Here's The Dictaphone telephone number—Worth 3048. Let us hear from you. Or, here's the coupon. Either way—but do it now, while you think of it.

Tear this off, pin to your letterhead, and mail. The Dictaphone, 83 Chambers Street.
Please send particulars.
Name .....
Address .....
Address personally By .....
Ti

This Advertisement was Created by The Dictaphone

E. S. SCHIEFFELIN COMMITS SUICIDE

Wealthy Member of Drug Firm Found Dead in His Room at the Hotel Empire.

AN ACCIDENT, FAMILY SAYS

Two Pistols Lie Near Him, Also the Tools for Cleaning Them—Maid Discovers Body.

Edgar S. Schieffelin, a cousin of William J. Schieffelin, the philanthropist, was found dead with a bullet in his brain in his apartment at the Hotel Empire yesterday morning. Mr. Schieffelin, who had celebrated his fiftieth birthday anniversary on Monday, lived alone. Near the body were two pistols, some gun oil, ramrods, and rags for cleaning. A brother, George Schieffelin, and two sisters, who hurried to the apartment from the Hotel Ansonia, and all of whom refused to talk for publication, insisted to the police and Coroner Healy that the shooting was accidental, but the Coroner, after an examination, declared the case a suicide.

Mr. Schieffelin had been connected with the prominent drug firm of that name, but during the last five years he had lived at the Empire and had not been active in business, it was said. He was an expert shot and a lover of fire-arms, of which he made a collection. After the passage of the Sullivan law, he filled a suit case with them, intending, according to P. Vincent Land, manager of the hotel, to dump them in the river. Whether he kept the two pistols found in his room yesterday, or whether he acquired them later was not known. The dead man left no note to explain his act. The body was discovered by a maid who entered the apartment, supposing its occupant had departed for his customary morning walk.

He was reported to be wealthy. In his room the police found a partially completed check made out to cash.

BOY TIES UP SUBWAY.

Puts Iron Pipe on Third Rail and Service Is Shut Off.

Charged with placing an iron pipe across the tracks of the B. R. T. subway a short distance from the Essex Street station yesterday morning, causing blinding flashes, extinguishing the lights and tying up traffic for more than half an hour, a youth, who said he was Samuel Goldford, 16 years old, of 24 Suffolk Street, was held in $5,500 bail for examination Friday by Magistrate Murphy in Essex Market Court. Following the extinguishing of the lights, it was testified that a number of men and women ran from the station to the street. Although several of them were trampled upon, none was seriously injured.

According to Samuel Levine, a guard, he saw Goldford and another boy about the same age jump from the end of the platform and run along the tracks for about twenty feet. He said he yelled to them, and when they paid no attention to him he jumped from the platform and followed. At the time a train was approaching from the Williamsburg Bridge, and he said he saw the boys lay the pipe across the tracks, one end touching the third rail, the other one of the tracks. A moment later, he said, there was a blinding flash, quickly followed by four others.

Magistrate Murphy learned that traffic was held up for half an hour following the short circuit, and he questioned the boy. Goldford wept copious tears, and pleaded that he was only a boy, and that his companion was the one that had caused the damage. The Magistrate said that under the existing penalty for interfering with passenger traffic on a street railroad Goldford could be sent to prison for twenty years.

Whyard's Conviction Affirmed.

NEW CITY, Nov. 7.—Word was received in New City today that the Appellate Division of the Second Department had affirmed the conviction of W. W. Whyard, Democratic boss and State road contractor, convicted and sentenced to the workhouse for alleged State road frauds. Whyard was indicted with Bart Dunn, Tammany leader, who served eight months for road grafting. Although indicted four years ago Whyard managed to escape the penalty. It is over a year since he was convicted by a jury before Justice A. S. Tompkins of the Supreme Court and sentenced to ten months. Whyard's counsel is now planning to carry his fight to the Court of Appeals for a new trial, the Appellate Division having decided against him.

HESS SERVICE

FOR THE TENANT

is the cheapest service offered in the business world. It doesn't cost the tenant a cent, although it frequently is necessary to make some mighty strenuous efforts in his behalf before he begins paying rent to the owner. In the after years, all during the term of his lease, Hess Service continues at the command of the tenant.

M. & L. HESS, Inc.,
907 Broadway, cor. 20th St.
Telephone Gramercy 9462.

BERGDORF GOODMAN
616 FIFTH AVENUE
IMPORTERS—CREATORS

New Paris Gowns
Evening Wraps
Fur Coats

R. H. Macy & Co.'s Attractions Are Their Low Prices.

Macy's
Herald Square Broadway, 34th to 35th St.

Today and Tomorrow Will Be Among

Important Women's Suit Days

When we say tomorrow, we would have you know that all days are important days at Macy's; the prices are always "Lowest-in-the-City," the styles are always new and the suits are beautifully made of the most fashionable materials.

At $19.74

Cheviots, broadcloths and wool velours trimmed with velvet or near seal (dyed coney). Black, blue and colors. Lined and warmly interlined.

At $23.74

Broadcloths, tweeds and wool velours in plain colors and checks; velvet or fur trimmed. Also sport suits of wool Jersey, fur trimmed.

At $26.75

Velveteens, broadcloths, velour checks and gabardines trimmed with Hudson Seal (dyed muskrat), near seal (dyed coney); others without fur trimming.

At $33.75

Velours, Oxford mixtures and broadcloths; plain tailored suits, also fur-trimmed models in all desirable colors.

At $38.75

Velveteens, broadcloths, mixtures and wool velours. Conservative models finely tailored; others trimmed with rich furs.

At $43.75

Wool Velours, broadcloths and gabardines, trimmed with Scotch mole, Hudson seal, opossum and skunk. Very dressy models.

Suits at $47.75

Afternoon suits of lustrous broadcloths, silk velvets or high-grade velours. Unusual modes, many of them copies of imports. Trimmings of Hudson Seal (dyed muskrat), mole, skunk, etc. Lined with beautiful silks.

Suits at $58.75

Velveteens in all the new shades; broadcloths, chiffon velvets, velours and imported plaids. Reproductions of imported models, richly trimmed with handsome furs, reflecting Fashion's newest ideas.

All of these suits are warmly interlined and lined throughout with silks to match, or in contrasting colors. The styles embrace everything of note this season; coats are belted, Empire, flare or fitted; skirts circular, gored or pleated.

These suits have "Marching Orders"—and at these prices will move "double quick."
Other handsome Suits ranging in price from $68.75 to $324.00.

Macy's—Third Floor, 34th Street, Broadway

Artificial Pearl
Earrings

The enthusiasm with which earrings are being worn this season might be termed a Renaissance. All kinds of earrings are in favor, but the most popular style is a plain button or half round shape imitation pearl mounted on sterling silver or gold filled backs.

69c Large Artificial pearl earrings, ½-inch in diameter; gold filled backs.

$1.24 High lustre Oriental Artificial pearl earrings about ½-inch in diameter; gold filled backs.

$1.74 Unusually fine quality Oriental artificial pearl earrings with beautiful iridescent lustre. Sterling silver backs.

All the above earrings are for unpierced ears.

Others with gold filled or solid gold backs for pierced or unpierced ears, up to $5.74

Macy's—Main Floor, 34th Street

Silk-and-Cotton
Mull, 44c yd.
35 inches wide

It resembles China silk, this soft silky fabric, finely woven and light weight. Delightful negligees and slips may be made from silk mull, and many other charming things suggest themselves to the woman who sews.

White Pink Sky Blue
Myrtle Navy Copenhagen
Maize Gray Smoke
Tan Helio Wistaria
Nile Brown Scarlet
Black Reseda Mulberry

Macy's—Wash Goods Department, 2nd Floor

5,000 Yards of Fancy Striped
Outing Flannel, 8c yd.
27 inches wide

Mill Ends. Sold in pieces of about 12 yards only.
A large variety of white and colored stripes, pink and blue especially.
The above price is lower than the manufacturer's present cost.

Macy's—Flannel Department, 2nd Floor

La Madeleine

Welcome! A new boot that is sure to win the instant approbation of women who are fastidious about their footwear.

"La Madeleine" is a French model slightly modified to fit the American style. Instead of being buttoned from vamp to top, the distinguishing charactertistic of "La Madeleine" is a little buckle which fastens at the instep.

It is perfectly fitting, graceful in contour, made on a pleasing last in fashionable color combinations or all black. Colors: $8.89 Black: $6.94

A Sale of Evening Slippers, $1.98

A collection of discontinued lines and broken sizes, taken from our regular stock and marked at this low price for quick disposal.
Satins and leathers, some in colors. Not all sizes are included but there is a good range of sizes in the assortment.

Macy's—Second Floor, Rear

Costume Blouses

Colors to harmonize with every suit **$4.74** Styles reflecting Fashion's latest whims

Assortments presenting individual interpretations of the Blouse Mode, in a wide range of fabrics, comprise the following:

Georgette Crepe with many tucks and square neck
Embroidered Georgette Crepe with Filet Lace Bands
Square neck Blouse of White Net, Fur-trimmed
(These three are illustrated)
Chiffon Cloth lined with white net
Georgette Crepe combined with satin charmeuse
Black and white lace combined with cable net
Peplum model of cream colored net
Georgette Crepe Blouses in Suit shades
Beaded effects in Georgette Crepe
French Hand-made Lingerie Blouses

Trimmings consist of fine tucks, pleatings, Valenciennes of Filet laces, colored beadings, novel buttons, vestees and contrasting collars.

Macy's—Third Floor, 34th Street.

PROMISES

What a contractor promises to do and what he is competent to do may be totally different matters.

What this Company promises to do and what it is competent to do are one and the same thing.

THOMPSON-STARRETT COMPANY
Building Construction

HIGGINS & SEITER INC.
FOUNDED 1857
CHINA AND GLASS IMPORTERS
9-11 EAST 37th STREET

CHINA AND CRYSTAL
SERVICES
FOR THE
THANKSGIVING
DINNER

FURS have never been taken up with quite the enthusiasm of the present season.

A wide choice is afforded in Ermine, Kolinsky, Hudson Bay Sable, Skunk and Hudson Seal; in Capes, Collars, Collarettes and Muffs, in styles to conform with present demands.

The Foxes are unusually fashionable and prominent. Scarfs and Muffs of Silver, Cross, Natural Blue and various colors are shown in large variety.

Style Pamphlet on Request.

A. Jaeckel & Co.
Furriers
384 Fifth Avenue
Telephone, Greeley—2044. Between 35th and 36th Sts.

You will find in these Remarkable Selections of

Saks-made Overcoats

At $17.50 to $60

All the VARIETY that Woolens afford
All the MODELS that Ingenuity can design
All the VARIATIONS that Talent can suggest
All the EXCELLENCE that Skill can provide
All the VALUE that Direct-Tailoring ensures

¶ There has probably never been a season when woolens were so hard to get. There certainly has never been a season when Saks' could show so many! It is simply a case of overcoming obstacles, and overcoming them so completely as to exceed our best efforts in those seasons where no obstacles existed. The woolen market has literally brought the clothing business to its knees. It has served only to put Saks' more firmly on their feet!

¶ We have actually at this writing the biggest selection of overcoats in all our history. We are showing more variety in fabrics than ever before in our lives, and more models as a consequence of that variety. And in the matter of tailoring, whether you consider the cut, or the work of assembling, whether you look at their lines or their delicately matched skeleton linings, whether you consider them in detail or as a whole, you will find them as near perfect as human effort can produce, and equal in style to the smartest creations of Fifth Avenue Tailors.

Take a Look at These!

DOUBLE BREASTERS
In plain Oxfords and fancy cloths, in a variety of belted and plain or inversely pleated models, with variety in pockets.

FLY FRONTS
Shapely and box effects, as well as conservative styles, with plain or velvet collar, and full or skeleton lined.

ULSTERS
Imported and domestic fabrics, and imported and domestic makes, loose, or belted and shirred back.

BUTTON THROUGHS
Extremely shapely and loose back models, with self collar, slanting flap or patch pockets, and skeleton lined.

ULSTERETTES
Double Breasted, pleated and belted back styles and plain notch collar effects, in the new 47 inch models.

ENGLISH OVERCOATS
Those wonderful warmth-without-weight propositions, full of life and color, and cut on swagger Piccadilly lines.

Broadway **Saks & Company** at 34th Street

Robes Manteaux Fourrures

La Maison Charles Klein

à Paris 13 Rue Royale
Monte Carlo

a l'honneur d'informer sa clientele qu'elle vient d'ouvrir une succursale

40 WEST 57TH STREET

sous la direction personnelle de Madame Charles Klein

J. M. Gidding & Co.
564-566 and 568 Fifth Avenue

Offer—For immediate selection

Latest Paris Fashions
The Largest and most Individual Collection
Shown in America
Wonderful Gowns—Dresses
Exquisite Wraps
Ultra-Smart Suits
Handsome Fur-trimmed Coats
Demi-Saison Millinery
AND *Luxurious Furs*
For Social Events in town or at the Fashionable Winter Resorts

From this FACTORY we sell Pianos of highest quality at prices which cannot be duplicated, for we sell without the heavy expenses of separately conducted stores. Intending buyers should investigate our values before buying elsewhere.

Fischer Player Pianos

America's Finest

$595 upward. *Value $700*

are a combination of the Fischer Piano, justly famous for superlative quality of tone and unusual durability, AND a most wondrous player action, non-tearable and delicately sensitive.

Monthly Payments *Pianos Exchanged*

Fischer Piano Factory
417 W. 28th St J. & C. FISCHER Near 9th Av
Oldest Piano Makers in New York
Motor Car Sent by Appointment

FRENCH SMASH LINE AT CHAULNES

Take German Positions on a Front of 2½ Miles South of the Somme.

CAPTURE TWO VILLAGES

Ablaincourt and Pressoire, with Supporting Fortifications, Conquered by Attackers.

PRISONERS TOTAL 72,000

Allies, Up to Nov. 1, Had Captured In Addition Over 200 Guns.

LONDON, Nov. 7.—The French took German positions on a front of four kilometers, (two and one-half miles,) extending from Chaulnes' Wood to southeast of Ablaincourt refinery, says the official communication issued by the French War Office tonight.

The villages of Ablaincourt and Pressoire and Ablaincourt Cemetery were captured. More than 500 prisoners were taken.

The French in previous attacks had captured Chaulnes Wood, and had pushed their lines to the outskirts of Ablaincourt. This latest stroke threatens to cut off the town of Chaulnes from the North.

The text reads as follows:

North of the Somme we progressed between Les Boeufs and Sailly-Saillisel.

South of the Somme we launched a brisk attack in the morning, which, despite the heavy rain, brought us important gains. On a four kilometer front we carried enemy positions from Chaulnes Wood to southeast of the Ablaincourt sugar refinery. The villages of Ablaincourt and Pressoire were brilliantly conquered by our infantry.

Pushing our lines eastward of Ablaincourt, we captured also Ablaincourt Cemetery, which was strongly fortified by the enemy, and carried our positions to south of the sugar refinery as far as the outskirts of Genrecourt.

We have taken during the day more than 500 prisoners, including several officers.

On the Verdun front there was intermittent cannonading. Elsewhere the day was quiet.

Up to the last of November, or for the four months' duration of the Somme battle, the Allies have captured 71,-863 men and 1,449 officers, according to the French War Office report this afternoon. The number of guns captured is given as 173 field guns, 180 heavy guns, 215 trench mortars and 961 machine guns. Of this total the French captured 40,796 men, 809 officers, 77 field guns, 101 heavy guns, 104 trench mortars and 535 machine guns.

Last night was barren of important happenings along the French front, there having been only intermittent cannonading on portions of the Somme front and on the right bank of the Meuse in the Verdun sector.

German airmen dropped incendiary bombs on Nancy yesterday, but did no damage, according to the official statement. There were no casualties.

The British troops made slight gains in the neighborhood of Butte de Warlencourt during operations last night. The official statement reads:

During the night we improved our position east of Butte de Warlencourt.

We successfully raided enemy trenches between Gommecourt and Serre, taking some prisoners and inflicting considerable casualties.

An enemy patrol south of Monchy was dispersed by our fire.

Heavy rains and strong southwesterly gales continue.

The night British report says the British front in the Les Boeufs area was severely shelled, and the German support and communication trenches in the neighborhood of Armentieres and Wytschaete were bombarded. Rain fell all day.

Attacks Failed, Says Berlin.

BERLIN, Nov. 7, (by Wireless to Sayville.)—On the Somme front yesterday the British made an attack near Eaucourt l'Abbaye, but were immediately beaten back, the War Office announced today. The text of the statement follows:

Army Group of Crown Prince Rupprecht: Although the British plainly intended to continue their attacks yesterday, it was only east of Eaucourt l'Abbaye that they succeeded in making their infantry leave their trenches. They were forced to return immediately. The British losses in killed on Nov. 5 were especially notable among the Australian division.

French attacks over ground covered with dead were renewed only in a limited way. The new attacks, launched between Les Boeufs and Rancourt in the evening and during the night, broke down for the most part early under our fire.

A German air squadron by a nocturnal bombing raid set on fire a large ammunition depot at Cerisy, on the Somme, southwest of Bray. Long-continued, heavy detonations were felt as far away as St. Quentin.

Army Group of the German Crown Prince: The fire of French batteries located in the southern part of Rheims upon villages behind our front was answered by us, and in reprisal the town of Rheims was shelled.

In the Meuse sector, (Verdun front,) there were no important happenings.

BIG JUMP IN COTTON.

Wild Market in Liverpool Closes with 140-Point Increase.

LIVERPOOL, Nov. 7.—A sensational advance in Egyptian cotton has occurred because of the adverse crop reports. There has been an almost daily appreciation in price for months, new records being constantly touched, but today the market went wild and closed at an increase averaging 140 points.

The advance in the last eight days amounts to fully 2 pence 3 farthings per pound.

DR. HOLLWEG TO SPEAK.

Chancellor Expected to Make Important Statement in Reichstag.

BERLIN, Nov. 7, (by Wireless to Sayville.)—Chancellor von Bethmann Hollweg is expected to make an important statement on Thursday, according to the semi-official Overseas News Agency.

On that day the main committee of the Reichstag, which has been authorized to meet during the recess, will assemble for the first time, and the Chancellor's address will be delivered before that body.

WARSAW MEETING THANKS THE KAISERS

Gratitude Expressed for Promised Autonomy and Chance to Fight Russians.

BERLIN, Nov. 7, (by Wireless to Sayville.)—The Austrian and German manifestoes, regarding the creation of a Polish State, were discussed at a mass meeting in Warsaw today, after which the following telegram was sent to Emperor William and Emperor Francis Joseph:

"Mighty Monarchs: On this day, so felicitous for the Polish race, when it learns that it will be free with an autonomous State, its own King, and its own army, every liberty-loving Pole is impressed with the feeling of thankfulness to those who have freed the Polish people through their good-will and given to it a renewal of autonomous government. The victories of your invincible armies have liberated two towns equally dear to the Polish heart—Warsaw and Vilna.

"The agreement between Germany and Austria-Hungary with regard to the Polish question gives us an autonomous national existence, the greatest benefit for a people, and also gives us the possibility of marching with all our forces against our traditional enemy, the Muscovite. We know that your purpose, most august Emperors, stands behind that which has been done and is an important element in this historic event. Therefore, we send your Majesties an expression of our gratitude and assurance that the Polish people will be able to prove faithful to its allies."

SILVER FOR DEUTSCHLAND.

Six and One-Half Tons, Worth $150,000, Delivered at New London.

NEW LONDON, Conn., Nov. 7.—Six and one-half tons of silver bullion from the mint at San Francisco were unloaded here today at the railroad station by an express company and transported to the German merchant submarine Deutschland, moored at the State pier, for shipment across the ocean. The metal was conveyed through the streets in five open wagons, without armed guards, and few persons who saw the wagons suspected that $150,000 worth of property was being moved in that fashion.

Countess von Bernstorff, wife of the German Ambassador, inspected the German Deutschland here today. It was her first visit on board a submarine. As the guest of Captain Paul Koenig, the Deutschland's commander, the Countess went into the vessel's lowest depths, looked through the periscope, and entered every compartment.

The Ambassador, who reiterated that his brief visit here was entirely a social one, accompanied his wife to the pier. He boarded the craft, but did not make the inspection with the Countess.

The Ambassador denied formally today that he has intrusted to Captain Koenig official mail addressed to the Emperor of Germany. It was learned, however, that certain mail matter from the German Embassy at Washington would be carried by the Deutschland on her next trip. The Ambassador and the Countess left here this forenoon for New York.

The crew of the Deutschland were entertained at Mystic tonight by the Frohsinn Club of that place.

TEND BRITISH WAR GRAVES.

Registration Units Work at the Front Under the Prince of Wales.

In an article which tells of the appointment of the Prince of Wales as head of a national committee which will care for the graves of officers and men of the British Army who have been killed in the war, the Official Press Bureau says:

"The Prince of Wales has, with the consent of King George, accepted the presidency of a national committee appointed to care for the graves of British officers and men after the war. Already an enormous amount of work has been done in France and Belgium, and more recently in Egypt and Salonika and Mesopotamia, to care for and preserve the identity of such graves—'some corner of a foreign field that is forever England,' as Rupert Brooke so finely expressed it in the sonnet anticipating his own fate.

"Graves registration units work on all the battle fronts as a part of the British Army organization. Their duty is to register the position of graves and to see that they are marked with durable wooden crosses bearing a metal inscription giving the name, number, rank, regiment, and date of death.

"Early in 1915 it became necessary to make definite arrangements with regard to the provision of land in France for the burial of British officers and men. Up till then, and particularly during the retreat and the subsequent advance to the Aisne, burials had often taken place in isolated graves which were, wherever practicable, cared for with reverence and respect by the French peasants and owners of land, and in a few cases permanent concessions of land were offered. By this time, however, French civil cemeteries were being more regularly used, and it was also possible to arrange for special burial grounds. The Director of Graves Registration and Inquiries approached the French Government, through the French military authorities, on the matter. The French Government immediately expressed the desire to provide land for permanent resting places for British officers and men at the cost of the French nation, and a law was passed which gave effect to this generous impulse on Dec. 29, 1915. Since then, in co-operation with the French Army, the directorate has established authorized burial grounds immediately behind the British front and near the field ambulances, the casualty clearing stations, and the hospitals further back. Soldiers are employed under the officers of the graves registration units to look after these burial grounds. In the case, however, of a battle or severe fighting isolated burials necessarily still take place.

"The French Government further offered to maintain these cemeteries. The British Government has, however, in agreement with the French Government, undertaken to provide for their maintenance in perpetuity, and has appointed the national committee, with the Prince of Wales at its head, to care for the graves of officers and men after the war.

"The cemeteries in France, as a whole, are grass-sown and planted with flowers and shrubs, where military conditions allow, under the advice of the Director of the British Royal Botanic Gardens, Kew. Many considerations, among which is the desire felt at the front to avoid inequality of treatment, have made it necessary to forbid the erection of any permanent memorials during the progress of hostilities; the prohibited, as all transport is required for material of war. The exhumation of bodies during the war is strictly forbidden by both the French and British military authorities."

New Austrian Loan 5 1-2 Per Cent.

VIENNA, Nov. 8, (via Amsterdam to London.)—The Finance Minister, Karl Marek, has announced details of the fifth Austrian war loan. This will be composed of 5½ per cent. bonds redeemable within forty years, and 5½ per cent. exchequer bonds payable within five and a half years.

RUMANIANS PUSH AFTER MACKENSEN

Bucharest Reports That Foe's Entire Line in Dobrudja Is Falling Back.

TEUTON SUCCESS IN NORTH

More Than 1,000 Rumanian Prisoners Taken in Red Tower Pass Region.

RUSSIANS GAIN GROUND

Force Austrian Front Back Several Kilometers in Transylvania and Recover Dedul Mountain.

BUCHAREST, Nov. 7.—The Rumanian forces in Dobrudja, which recently assumed the offensive against Field Marshal von Mackensen's army, are continuing their successes, the War Office announced today. Progress for the Rumanians along the entire Dobrudja front is reported. On the Transylvanian front the Rumanians advanced slightly in the Buseu Valley. Violent fighting is under way in the region of the River Alt.

PETROGRAD, Nov. 7.—In the region east of Kirilibaba, on the Transylvanian front, says the Russian statement from General Headquarters, a Russian attack resulted in the dismounting of two enemy guns and the capture of trenches with over 100 prisoners and two machine guns. It continues:

South of Dorna Watra we continue our successful operations in the valleys of the Dorsek and Poutna Rivers. We captured here within two days seven machine guns, fifteen officers, and 800 men.

BERLIN, Nov. 7, (by Wireless to Sayville.)—On the Transylvanian front, in the region of Tulghes, the Russians yesterday forced back Austro-German troops, it is announced officially. The Teutonic forces gained ground west of the Bodza Pass. Near Rothenthurm Pass the Austrians and Germans advanced and took more than 1,000 prisoners. Near Vulcan Pass further ground was gained. The announcement follows:

Front of Archduke Charles Francis: In the Tulghes sector the Russians, after several attempts without success, gained ground at some places. West of the Bodza Pass road we recaptured lost positions at the point of the bayonet. In the Campulung sector there was a violent artillery duel. West of Tirgujully Valley the Rumanians undertook without success six counterattacks during the night.

Southeast of Rothenthurm Pass, in the district of Spini, our attack progressed favorably. The enemy left ten officers and 1,000 men prisoners in our hands. Also south of Vulcan Pass we made progress.

The general situation in Dobrudja is unchanged.

VIENNA, Nov. 7, (via London.)—After several days' stubborn fighting near Tulghes, Transylvanian front, says the communication from general headquarters today, the Russians pressed back the Austrian front some kilometers. The Austrian troops evacuated Dedul Mountain, east of Kirilibabe, in the face of the massed fire of the Russian artillery.

GET RUSSIAN BRIDGEHEAD.

Germans Score Local Success on the Stokhod River.

BERLIN, Nov. 7, (by Wireless to Sayville.)—The capture of a Russian bridgehead on the Stokhod is reported by the War Office. On the northern part of the front, between Dvinsk and Lake Narocz, Russian artillery is displaying marked activity. The statement follows:

Eastern Front—Front of Prince Leopold: Between Dvinsk and Lake Narocz the Russian artillery displayed unusual activity. Weak hostile attacks northeast of Goduzishki (south of Dvinsk) and south of the Moscow road were easily repulsed.

Northeast of Vorchy we captured without loss to us a small Russian bridgehead on the left bank of the Stokhod and brought in a number of prisoners.

SEIZE TURKISH ISLAND.

Allied Forces Occupy Leros, Off the Coast of Asia Minor.

LONDON, Nov. 7. — Entente allied forces have occupied the arsenal and Island of Leros, one of the Sporades, off the coast of Asia Minor, according to a Reuter dispatch from Athens.

Russians Defeat Turks in Caucasus.

PETROGRAD, Nov. 7.—The War Office today issued the following bulletin: "On the Caucasus front we repulsed the Turks and occupied the village of Aymur, southeast of Kaiku. We have arrested the Turkish offensive in the direction of Bedjar."

French Repulse Bulgar Attack.

PARIS, Nov. 7.—Considerable activity to the east of the Lake Presba region, toward the western end of the Macedonian front, is reported by the War Office. A Bulgarian counterattack in the region of the town of German was repulsed. Elsewhere in this sector there was moderate artillery activity.

BRITISH PROTEST SINKING.

Twelfth Belgian Relief Ship, a Greek Steamer, Lost.

LONDON, Nov. 7.—Great Britain has addressed a note to the American and Spanish Ambassadors regarding the recent sinking of a Greek steamer carrying supplies for the Commission for Relief in Belgium, Lord Robert Cecil, Minister of War Trade, told the House of Commons today.

Since the beginning of the Commission's work, it was said, twelve of its ships have been sunk, two or three of them being torpedoed, while the rest were the victims of mines.

ADVERTISEMENT.

Water Will Relieve Weak Stomach

So sure are the proprietors of Man-a-ess Water that it will relieve stomach or intestinal trouble that is not structural that they guarantee to refund your money if a case of 12 half-gallon bottles does not effect an improvement. Thousands upon thousands of cases have been sold under that guarantee. Man-a-ess is not a laxative, and is free from any medicinal taste. If you have dyspepsia, indigestion or distress after eating, why don't you order a case to-day from your grocer or druggist? Served at hotels, clubs and restaurants. Remember the money back guarantee.—Advt.

LINER TORPEDOED HAD 700 ABOARD

P. & O. Boat Arabia Attacked While Bound From Australia to London.

PARIS, Nov. 7.—The Peninsular and Oriental liner Arabia has been submarined.

She carried 480 passengers. All are believed to have been saved.

The Arabia was a twin-screw steamship of 7,933 gross tonnage, built at Greenock by Caird & Co., with her sister ships, Egypt and Persia, for the Bombay passenger and mail service, via the Suez Canal. She was reported bound from Sydney, New South Wales, Sept. 30, for London, sailing from Adelaide on Oct. 5. Gibraltar and Marseilles are ports of call for the line.

The Arabia was 499 feet 7 inches long, 54 feet 3 inches beam, and 24 feet 5 inches depth of hold. She had a speed of 17 knots, and was commanded by Captain A. B. Palmer. The Peninsular and Oriental Steam Navigation Company carry white officers and engineers, Lascar seamen, and Seedy boys, negroes from the west coast of Africa, as firemen, with white men and East Indian Portuguese in the steward's department. She would carry about 250 of a crew all told.

HIT 2 DREADNOUGHTS, SUBMARINE REPORTS

British Admiralty Statement Says They Were German Battleships of the Kaiser Class.

LONDON, Nov. 7.—A claim that two dreadnoughts were hit by the British submarine which yesterday was reported launching a torpedo at and striking a German dreadnought in the North Sea is contained in a further report received from the commanding officer of the submarine, it was officially announced today. The two dreadnoughts were battleships of the Kaiser class. The official statement reads:

With reference to yesterday's communique, a further report has now been received from the commanding officer of the submarine. He now claims to have hit two dreadnought battleships of the Kaiser class.

The naval registers shows five dreadnought battleships of the Kaiser class, all completed between October, 1912, and August, 1913. Besides the name ship of the class, they are the Friedrich der Grosse, Kaiserin, Prinz Regent Luitpold, and Koenig Albert. The displacement of each is 24,700 tons, length 564 feet, beam 85 feet, and draft 27 feet. Their armament consist of ten 12-inch guns, fourteen 6-inch guns, twelve 24-pounders, and four anti-aircraft guns. They are equipped with five torpedo tubes, submerged. The Kaiser's best speed record is given as 21.6 knots.

Reports from British sources that the Kaiser, was sunk in the Jutland sea fight last May were semi-officially denied in Berlin. It was stated that the Kaiser was only twice lightly hit by gunfire, one man being killed.

BRITISH NAVY LOSS HIGH.

German Estimate of 501,790 Tons in Battleships and Cruisers.

BERLIN, Nov. 7, (by Wireless to Sayville.)—"The sinking of a British small cruiser off the Irish coast by a German submarine has increased the total British losses in battleships and cruisers to 501,790 tons," says an Overseas News Agency announcement today. "This does not include British auxiliary cruisers, submarines, torpedo boats or guardships lost.

"According to the known strength of the British navy at the beginning of the war, it has lost 14 per cent. of its battleships, 30 per cent. of its armored cruisers and 14 per cent. of its protected cruisers. Thirty-nine ships of a total of 443,500 tons have been destroyed by German naval forces.

"The extent of the British losses is notable in view of the fact that at the beginning of the war the French navy's tonnage was 497,000 and the Italian navy's 335,000.

"Moreover, the British navy has lost 50 torpedo boats of 71,500 tons, and 76 submarines.

"The figures given take into consideration only those losses regarding which no doubt exists."

The reference in the foregoing to a British warship sunk off the Irish coast doubtless concerns the German Admiralty announcement on Nov. 5 that a small British cruiser of old construction had been sunk by a German submarine off the west coast of Ireland. The British Admiralty in its comment on the German report said it was evident that the announcement referred to the sinking of the British minesweeper Genista, the loss of which was officially announced on Oct. 26.

AUSTRIAN ATTACK FAILS.

Italians Hold Positions in Trentino —Quiet on Carso Front.

ROME, Nov. 7.—A surprise attack on Italian positions in the Adige Valley, between Loppio and Mori, was undertaken by the Austrians on Sunday night. The War Office announced today that the attempt was unsuccessful.

In the Travignola Valley the Austrians continued without success to attack Italian positions.

No changes of importance are recorded in the region between Gorizia and the Adriatic, where the Italian offensive movement has been under way. The statement says that there was reciprocal artillery fighting yesterday on the Julian front. The Italians dispersed hostile columns and continued to strengthen their line and to clear the battlefield. The weather is unfavorable.

FOUNDED 1856

AMBITION has no rest! It is our consuming ambition to give our customers the best clothes that men, skill and materials can produce.

Our Fall and Winter overcoats for men and young men, strongly manifest this ambition. Manly styling of desirable patterns in superabundance; worthy materials and steadfast dyes abound; prices which have the true ring of value. Nothing has been left undone to make this season's offerings uphold our reputation for clothes satisfaction.

BROKAW BROTHERS
1457-1463 BROADWAY
AT FORTY-SECOND STREET

GERMANY MAY OFFER TO PAY FOR LANAO

Belief in Washington That She Will Follow the Frye Precedent.

WAS FLYING OUR FLAG

Decision Hinges on Whether Cargo Was Absolute or Conditional Contraband.

Special to The New York Times.

WASHINGTON, Nov. 7.—It is believed here that the case of the American ship William P. Frye may govern Germany as a precedent in settling the case of the steamer Lanao, sunk by a German submarine off the coast of Portugal on Oct. 28. Germany is expected to offer to pay for the ship if it is established that the vessel was sailing legally under the American flag and registry.

Lorin A. Lathrop, the American Consul at Cardiff, Wales, in a dispatch to the State Department dated Nov. 6, says that she was flying an American flag at the time of attack. His dispatch follows:

"The Philippine steamer Lanao, Manila, Saigon to Havre, carrying rice, was stopped thirty miles off Cape St. Vincent, Portugal, by a German submarine on Oct. 28. The Lanao was destroyed by a bomb after the crew were removed to the submarine, the submarine commander stating that the cargo was contraband and he was compelled to sink the vessel. The crew was transferred half an hour later to the Norwegian steamer Tromp and landed at Cardiff. No injuries, no casualties. The Lanao was unarmed and flying the American flag."

Immediately upon receipt of this dispatch John E. Osborne, Acting Secretary of State, asked the American Embassy at London to send the fullest details of the sinking of the Lanao, with affidavits of the crew. The following dispatch was also received from Consul General Skinner at London:

"Lloyd's reports the American steamer Lanao sunk by a submarine and thirty of the crew landed at Barry by the Norwegian steamer Tromp."

The sinking of the Lanao, now that her status as an American vessel appears to have been established, raises a case similar to that of the sinking of the William P. Frye by the Prinz Eitel Friedrich on Jan. 28, 1915. The Frye was bound from Portland, Ore., to England with a cargo of wheat which Germany held to be contraband of war. The question as to the Lanao turns on the fact of whether rice, her cargo, is absolute or conditional contraband. The United States Government accepted the German Government's proposals regarding the settlement of the Frye case, pending the decision of the arbitration body to be appointed.

Although the State Department dispatches fail to mention the presence of Americans aboard the Lanao, the treatment accorded them by the German submarine commander appears to remove any danger of complication on that ground.

Regarding the right of the German submarine commander to destroy the cargo of contraband rice destined to a French or enemy port, there is no disposition to raise any question, but in the Frye case the German Government admitted that under Article XIII. of the treaty of 1799, the ship itself should have been allowed to proceed after the removal of the contraband cargo.

LONDON, Nov. 7.—No transfer of the steamship Lanao had been registered at the American Consulate here, it was said at the Consulate today.

Lorin A. Lathrop, American Consul at Cardiff, has telegraphed to the Consulate here that the Lanao when sunk was still under Philippine registry and flying the American flag. Her transfer to the Norwegian flag was to have been made on her arrival in England.

Captain Mainland has telegraphed from Cardiff the following signed statement:

"The Lanao sailed from Hongkong under the American flag, which flew day and night and was flying when sunk. I heard rumors of sale, but nothing certain. The submarine captain gave a receipt for the ship's papers as from an American ship. The legal status of the vessel was Philippine registry under American protection, which gave the right to fly the American flag."

CARDIFF, Wales, Nov. 7.—Captain Mainland of the Lanao said today that he was acting on the assumption that try and entitled to fly the American flag.

The Captain had saved the ship's papers, which he has brought to Cardiff, showing that the Lanao was registered at Manila and thus entitled to fly the American colors.

Captain Mainland said he did not protest to the submarine commander against the sinking of the Lanao on account of her registry. Neither did he lodge a protest with American Consul Lathrop here.

PRESS DIRECTOR RETIRES.

Dr. Hammann Quits After Criticism of German Censorship.

Following the recent sharp attacks by members of the Reichstag and publicists in general on the manner in which the German censorship was being exercised, it is reported in German newspapers received in London that Dr. Hammann, the veteran director of the German Press Bureau, has retired from office. He has been succeeded by Major Deutelmoser, who has had charge of the special press bureau of the War Office since the outbreak of hostilities.

Dr. Hammann is said to have retired for "reasons of health," although it is intimated that other work will be found for him. Herr Hammann, who was in charge of press matters for the German Government for more than twenty years, entered office in 1894 under the chancellorship of Count Caprivi.

VILLA BANDITS KILL AMERICAN'S FAMILY

Chihuahua Agent Escapes After Chase—Wife, Daughter, and Woman Friend Dead.

TUCSON, Ariz., Nov. 7.—Arthur Williams, agent for an automobile supply house in Chihuahua, reached here yesterday in a battered automobile after a chase by Villa bandits in another car, in the course of which a woman, whose name is unknown here, and Williams's little daughter were killed.

Williams's wife was killed in Chihuahua before the chase began.

EL PASO, Nov. 7.—A Mexican refugee from Chihuahua City, who arrived here last night, brought the report that Villa bandits had soaked the hair of two Mexican women in oil and had burned them at Santa Rosalia on Oct. 23. The refugee said he had talked with an eyewitness to the tragedy.

He also reported General Uribe, Villa commander, had declared at Santa Rosalia that he intended to kill all Americans and Chinese who were caught by his forces.

General Francisco Murgia, commanding the reorganized Carranza division south of Jimenez, is proceeding northward against the Villa bandits in the Santa Rosalia and Jimenez districts, according to a message received late today from General Jacinto B. Trevino by Mexican Consul Eduardo Soriano Bravo.

General Trevino denied the report that Villa troops had taken Torreon.

WASHINGTON, Nov. 7.—The State Department was still without information today regarding the fate of the Americans reported murdered by Villista bandits in the Parral and Santa Rosalia districts. A number of letters were received at the department from relatives in the United States of those persons asking information as to their safety.

Officials said they expected to receive reports tomorrow from Mexico City and from British and French Consuls on the ground throwing light on the situation.

VILLISTAS STEAL $50,000.

Bandits Rob Agent of American Mining Camp Carrying Silver Bars.

EL PASO, Nov. 7.—Sixty-seven bars of silver belonging to an American mining camp at Parral, Chihuahua, are reported to have been taken from Edgar Koch, an agent of the company, by Villa bandits at Santa Rosalia on Oct. 27. The silver was said to have been valued at $50,000, and was being brought from Parral to the border.

Koch is said to be the German Consular agent in Parral.

Officers of the mining company here say they have had no confirmation of the reported robbery.

CARRANZA NOT TO RESIGN.

Will Stay First Chief Despite Candidacy for Presidency, He Says.

MEXICO CITY, Nov. 7.—General Venustiano Carranza announced to The Associated Press today that he would not resign as First Chief because of his candidacy for the Presidency of the republic. He said, however, that if he considered it advisable he would withdraw from his official post just before the Constitutional elections.

General Carranza added that up to the present time the relations between Mexico and the United States had not been strained.

BOTH SINK IN SEA DUEL.

Submarine and Destroyer Fight While Transport Escapes.

ROME, Nov. 6.—An Austrian submarine and an Italian destroyer were sunk in a duel on the night of Oct. 16, according to an official statement issued by the Admiralty today. The submarine had attacked a transport which escaped. The statement also gives further details of the attack of a destroyer flotilla on the harbors of Pola, the base of the Austrian fleet, and of Durazzo. It follows:

An Austrian submarisible attempted on the night of Oct. 16-17 to torpedo one of our transports conveying troops, but was discovered and attacked by a conveying destroyer. The submersible and the destroyer sank while the transport reached its destination safely. The majority of the crew of the destroyer were saved, and two officers and eleven men of the crew of the submarine were made prisoner.

On the night of Nov. 1 our destroyers, after crossing boldly and successfully a mine zone and surmounting by their daring solid obstacles defending the Pasana-Pola Canal, managed to enter the harbor and discharge or part of their torpedoes. Two torpedoes were fired at a large ship and two others at a ship in the vessel's wake.

For two hours our destroyers remained within the inner fortifications of the forts and strong citadel of Pola, and only withdrew when they had accomplished efficient and most detailed observations. Despite the fruitful searchlights near the sky and sea, and batteries opened random and futile fire.

On the night of Nov. 3 several of our destroyers sank a large Austrian steamer anchored at Durazzo under the shelter of defenses and where none. Enemy destroyers came out and were attacked by our ships which forced their retreat. Our destroyers then returned safely to their base.

On Nov. 6 three enemy destroyers appeared at dawn before Santa Filomena and began to bombard that part of the coast, although no military works are there. One of our armored trains rushed up, engaged and drove off the enemy. Two destroyers were hit, one was seen with a heavy list being assisted by others. The enemy fled westward. Another Austrian railroad man being slightly wounded, and small damage done to private property.

MOVE THE NAME

CÉLESTINS
VICHY
(FRENCH REPUBLIC PROPERTY)
Natural Alkaline Water
Unexcelled for table use.
Standard remedy for Dyspepsia, Stomach Troubles, Gout and Uric Acid.
Ask your Physician
Bottled at the Famous Springs at VICHY, France
CELESTINS CELESTINS

30,000 A YEAR MAKE THIS POSSIBLE
Only because this 6-30 Chalmers is built in quantity is the low price of $1090 possible. It is a quality car at a quantity price.
(All prices f. o. b. Detroit)
C. T. SILVER
1760 B'way, at 57th St.
Tel. Circle 700
Bronx—Yonkers Brooklyn

WURLITZER

FOR 3 DAYS ONLY
Wednesday, Nov. 8 Thursday, Nov. 9 Friday, Nov. 10

PIANOS Half Price

Buy a good upright for $60.00. A reliable Player Piano for $175.00.

Many sold for down payment of only $5.00, then $1.50 per week.

Many have never been used, others cannot be told from new. All sold with written guarantee.

Most famous makes: Wurlitzer, Strad, Steinway, Apollo, Milton and Kimball.

Money back, should any instrument not be found exactly as represented. Remember the Wurlitzer 60-year-old reputation for conservative dealing.

Sale lasts only three days.

FOR EXAMPLE:

Player Piano Bargains			Piano Bargains	
$1000 Weber Metrostyle Pianola	Now	$350	$500 Hardman	Now $175
$800 Hazelton	Now	$450	$400 Horace Waters	Now $200
$750 Emerson Angelus	Now	$275	$250 Wilber (Pease make)	Now $150
$600 Strad	Now	$400	$450 Leckerling (Wissner make)	Now $175

Music Rolls

1,500 slightly used Apollo Music Rolls, perfect condition, worth up to $1.25, at 15c each. Also hand played rolls, worth up to $1.50, at from 25c to $1.00 each.

THE RUDOLPH WURLITZER CO.
115 West 40th Street Just East of BROADWAY

A NEW IDEA OF COMFORT

Afforded by Reis Lavender Line Union Suits, Say Robert Reis & Co.

EIGHT EXCLUSIVE NEW FEATURES

Distinctly New Provisions for Comfort and Wear, Sold Everywhere.

[illegible] counterpart [illegible] to a man has been duplicated and made a day-to-day [illegible] through the advent of Reis Lavender Line Union Suits, according to the statement of Robert Reis & Co., announcing for this new idea in [illegible] construction. It is due, they state, to a scientific elimination of those features in old-style undergear which spell any fatty degeneration, and to the introduction of new features and refinements which permit greater freedom of motion, and which the strict standards of high-class tailoring demands. The result, they claim, is a union suit which will give a man a sheer acme of ease, comfort and which will bring thousands of new recruits to the already vast army of men who have learned to prefer union suits. After a man once wears a Reis Lavender Line Union Suit he can never bring himself to wear any other suit again.

[illegible] the [illegible] Lavender Line Union Suit [illegible] suits come with extra fullness in the new line of the crotch to insure [illegible] Reis Lavender Line Union Suit [illegible] ensures an exact fit at the very point at which the measurement is taken to determine the [illegible] size. The result of this is that Lavender Line Union Suits are cut loosely where looseness is needed, and fit snugly where comfort demands it. This feature is of primary importance because a garment without this special crotch construction must necessarily either bind uncomfortably or give an undesirable extra bagginess and fulness. This special Reis Lavender Line feature [illegible] maximum of comfort.

The second [illegible] feature of Reis Lavender Line Union Suits is the specially designed collar, so constructed as to put an end to the binding at the neck, a common fault in [illegible] old style undergear. Thanks to this new design, the collar in Lavender Line Union Suits is cut so generously full and roomy that even after dozens of launderings the collar can always be fastened without binding, puckering or binding.

[illegible] SHOULDERS.

[illegible] runs all the way across the garment, ceasing or extending merely from the side of the neck, a common shortcoming), is semi-raglan in design. That is, it is designed to slope in such a way as to give the slim-and-trim military shoulder. This serves two purposes. First it eliminates those superfluous under-the-arm wrinkles; then, due to the fact that it is inserted with the elastic ribs running in the opposite direction from the body of the garment, it allows free "give-and-take" when bending, with absolutely no tug at the shoulder or the neck. This is an innovation which the wearer immediately appreciates.

FIFTH AVENUE TAILORING.

Reis Lavender Line Union Suits have refinements of finish which add to the smartness and length of life of the garment. From neck to ankle these new style union suits bear the tell-tale earmarks of the highest class tailoring. They are double-seamed throughout with flat, lock-stitch seams which hold together with a bulldog's grip. The buttons are put on to stay with twenty-six strands of silken thread, and after the button is sewed on, the ends of the thread are stoutly tied in a double knot. They defy the maltreatment of laundries.

They are built to meet a standard, not a price, and are constructed to afford the maximum of wear. Lavender Line Union Suits are made in a number of styles and in a broad and inclusive variety of fabrics. No matter what weight or style fabric you prefer, you will find what you desire in the wide range of fabrics in which Lavender Line Union Suits are shown. The price, also, is satisfactory for you will find Reis Lavender Line garments priced at $1.50, $1.75, $2.00, $2.50, $3.00, $4.00, $5.00 and upwards.

FITTED BY EXPERTS.

Proper fit, for many years an underwear bugbear, has been made a scientific certainty with Lavender Line Union Suits. Through a unique system originated in the Lavender Line mills, your height, breadth, and weight have been reduced to a "single unit." As a result of this, any dealer who sells you Reis Lavender Line Union Suits is an expert at fitting them. A single glance at his tape line, and he produces from his shelves a Lavender Line garment which is guaranteed to fit you with made-to-your-measure accuracy, whether you be short or tall, slim or stout. This absolute certainty of fit is another reason why Lavender Line Union Suits are ultra-comfortable.

SOLD EVERYWHERE.

Reis Lavender Line Union Suits are sold wherever men's wear is sold, and are enthusiastically recommended by a host of dealers whose vast experience has taught them the real merit of Lavender Line garments.

If you [illegible] wear another style of union suit, let your dealer show you where Reis Lavender Line Union Suits differ from others; let him point out the additional provisions for your comfort which these new style garments offer you. Examine their spring needle knit fabrics—witness their [illegible]. Then you can appreciate the fact that in Reis Lavender Line Union Suits you get dollar for dollar, more real value than in any other underwear.

More Reis Lavender Line Union Suits are sold in Greater New York than any two other brands of union suits at a corresponding price. This is a fitting tribute to their merit, and a powerful endorsement of their real value.

GO TO YOUR DEALERS TO-DAY AND ASK FOR REIS LAVENDER LINE UNION SUITS.

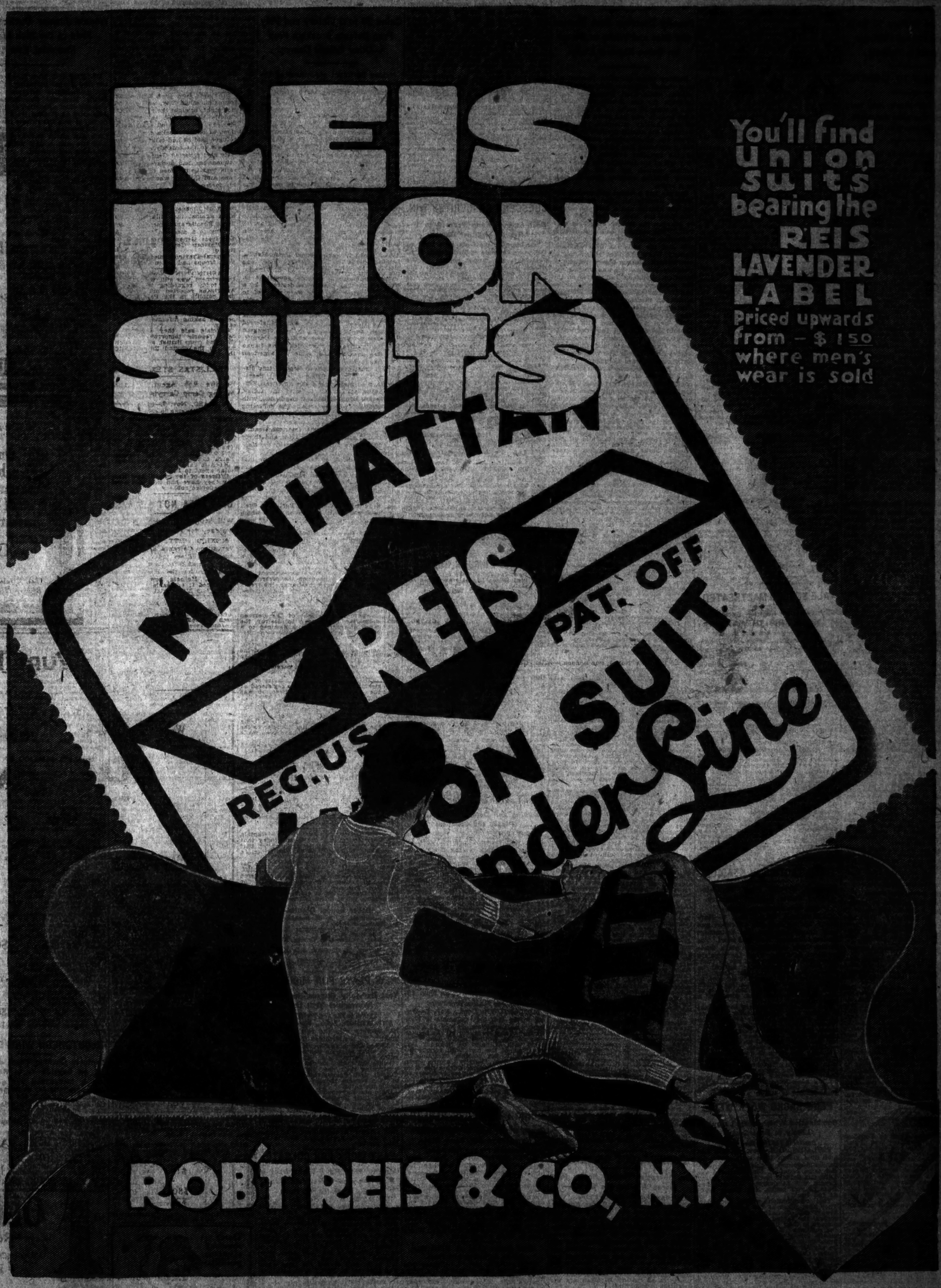

GEORGETOWN BEATS FORDHAM—COLUMBIA IN SCORELESS TIE—N. Y. U. IS VICTOR

GEORGETOWN LAYS FORDHAM MEN LOW

Defeats Local Eleven, 13 to 0, and Takes Catholic College Championship Thereby.

LOSERS FIGHT TO THE END

Show Plenty of Pluck and Held Southerners Scoreless for First Half, but Weaken at Close.

With the same men in its lineup that defeated Dartmouth two weeks ago, Georgetown came up to Fordham Field yesterday and won the Catholic college championship of the East by a 13 to 0 victory over the lighter Fordham eleven. Although baffled in their ambition to avenge their defeat of last year, the Bronxites put up a sturdy fight, and expert observers rate them as the best aggregation that has sported the Maroon since 1909. It was the first setback for the local men this year.

The Southerners scored their victory before the biggest crowd that ever assembled at Fordham Field. Over 10,000 students, alumni, and rooters of both clans completely surrounded the field in a cheering mass that gradually grew more solemn as Georgetown went into the lead in the last half.

Fordham played the best game it has shown this season, and for the first half had the visitors completely baffled at all their trick plays. Time and again the Blue and Gray runners tried out the Indian tactics of their coach, Exeter, the old Carlisle star, but the local enemies were on the job. Even when the speed of the Fordhamites were almost blasted, late in the second period, with the ball on their 1-yard line, they held for downs. Dempsey kicking out of danger to midfield.

Clarence, the 150-pound Fordham centre, starred on the line, leaving the game only when he could barely stand. Lowe at tackle and the Maroon ends were also outplaying their rivals, but the Southerners found the hole at left tackle and directed their attentions there all through the last part of the contest.

The Fordham back field did excellent work. Erwig's open field runs, Dempsey's punts, and McNamara's headwork being of a high grade, but the Southerners held the locals safe at the crucial moments. Georgetown's backs, especially Gilroy and McQuade, broke away for many telling gains that eventually spelled victory.

Only one display of real roughness marred the game. Cusack, the big Washington end, was banished to the side lines after punching Braney in the face while chasing a punt. This cost the visitors half the distance to the goal line.

McNamara Runs Ball Back 15 Yards.

Georgetown won the toss and kicked off. The drive was long and high to Fordham's five-yard line, but McNamara came back through a broken field fifteen yards to the fifth chalk mark. The Bronxites then decided to kick when O'Connell lost three yards on a fake kick. With the ball at his seven-yard line the Maroon midget fullback punted to the 45-yard line, and thousands of Maroon rooters went wild when Braney dropped on the ball after Wall let it bounce off his shoulder.

Fordham then started an advance that surprised even the most hopeful of its followers. The Bronx ends were completely outplaying their rivals, and with the Blue and Gray flanks completely boxed Erwig shot out for twelve yards after left end. The Bronxites kept up the hammering, and Sweetland made four yards off tackle. A 10-yard penalty followed with twelve more.

Casdina's men braced after O'Connell made five yards, and with only twelve yards to go, McNamara tried a forward pass. Maloney was on the job, however, and he intercepted the pigskin, while four of the Bronxites were waiting for it all around him. It was the turning point of the locals' hopes, and marked the downfall of the best chance Fordham had to score.

Wall, Georgetown's fullback, started to pound the line and on three tries made a first down. Cantwell received the ball for the local men on a fumble, but O'Connell's try for a goal from the 40-yard line was awry, and Georgetown got the ball on the 20-yard line.

At this point the visitors' star, Gilroy, made his first big run, making 25 yards through centre, and on an exchange of punts the Blue and Gray team got the ball on the 48-yard as the period ended.

The best exhibition made by the Fordhamites came in the second period. With the ball at midfield, Gilroy and Wall started another march and got as far as the 31-yard line when McNamara intercepted one of their passes. It was the first time they had tried the aerial route. However, his fumble a second later spoiled a chance to work out of danger and once again the Blue and Gray siege guns got busy.

The Ensedine tactics bore fruit in the last half. Georgetown received the kick-off, and on nine plays and an off-side penalty on Fordham, Gilroy, McQuade, and Wall advanced from their own 30-yard mark straight across Fordham's line for the first touchdown.

A March Down the Field.

Gilroy started the advance by hitting left tackle for 9 yards, and made it first down on the next play. Wall was then called upon, and hit guard for 5 yards, which was increased to a first down an instant later, the Maroon losing ground by offside plays. Two attacks by Gilroy and McQuade accounted for 10 more yards. After Wall had hit Huggenwig for 15 yards, McQuade tried the other side of the line, going over the line on an 8-yard plunge. Gilroy's try for goal went wide of the mark.

Fordham tried to advance by line plunging, but the Georgetown forwards held, and Dempsey punted. Another advance by the Blue and Gray at this point was spoiled when Sweetland pitched a forward pass from Maloney. Three first downs were gained on straight line work by Fordham, and an exchange of punts as the third period ended saw Fordham balked in its last near approach to the Georgetown line.

Starting the last quarter Gilroy, with the whole line shielding him on the famous old Carlisle criss-cross, went to midfield in a 20-yard spurt. McQuade added 20 yards off right tackle, Lowe having been swung over to the other side of Fordham's defense, but 15 yards was lost by the rough tactics of Georgetown. Not warned sufficiently by this, Coach Stiles gave his exhibition of ineptitude, and for a moment the Southern team was stopped, losing half the distance to its goal line. Cronin took Cusack's place.

Four first downs went to Fordham on the work of Dempsey and Ewing before the local team had lost the ball at midfield. Gilroy then made fifteen yards and McNamara seventeen, and the ball was brought to the 5-yard mark. With only three minutes to play the Southerners were balked in their first line charges. Gilroy then dropped back apparently to try for a field goal, but instead he sent a perfect pass to Weyland at the corner of the field for a score. The game ended a minute later.

The line-up:

Georgetown. (13.)	Position.	Fordham. (0.)
Cusack	L. E.	Cantwell
McCarthy	L. T.	Higgenwig
Walker	L. G.	May
Anderson	C.	Treanor
Brady	R. G.	Brapey
O'Connor	R. T.	Love
Lowe	R. E.	Corcoran
Gilroy	Q. B.	McNamara
McQuade	L. H. B.	Erwig
Wall	R. H. B.	Sweetland
Weyland	F. B.	O'Connell

SCORE BY PERIODS.

Georgetown	0	0	5	7—13
Fordham	0	0	0	0—0

Touchdowns—McQuade, Weyland. Goals from touchdown—Gilroy. Substitutes—For Fordham: Dempsey for O'Connor, Cadden for Maloney, Murphy for Cantwell, Cantwell for Murphy, Perkins for Treanor, Finnin for Caddell, Klunick for May. For Georgetown: Cronin for Cusack. Referee—Mr. Hackett, Columbia. Umpire—Mr. Kyle, Washington and Jefferson. Linesman—Mr. Bergen, Princeton. Periods—Fifteen minutes each.

N. Y. U. UPSETS BUCKNELL.

Violet Conquers Heavier Opponent in Hard Game by 13 to 0.

Fighting gamely to the end the Bucknell football warriors, worn out by their recent game with Princeton, yesterday went down to defeat before the New York University team. The score was 13 to 0, and represented the work of the third period, when the Violets rushed their heaviest opponents off their feet. The first score was the result of a successful forward pass, Mackenzie to Carroll, and the second touchdown was made when Weinheimer ran fifty-five yards after intercepting a forward pass.

In the first half Bucknell was the aggressor, but generally, after a few hard earned gains, an incomplete forward pass forced them to kick or surrender the ball. The Violet, on the other hand, did very little gaining, with the exception of a few runs by Cann and Mackenzie, but aided by the frequent penalties of the Pennsylvanians and the kicking of Ted Cann, the ball was in neutral territory a good part of the time.

Toward the end of the second quarter the visitors threatened the New York goal when Hendren intercepted a forward pass on the Violet's 20-yard line. However, the Blue and Yellow was unable to advance the ball effectively. The end of the half stopped the possibility of a score.

In the second half the New Yorkers were visibly stronger, while the grind began to tell on the Pennsylvanians. They had gone in the game minus the services of four men, who had been hurt in the Princeton game, and during the first half Mangan, the quarter back, was forced off the field with a broken shoulder bone. The team never gave up fighting, and put up a battle which all but prevented New York University from scoring.

New York received the ball in the second half and forged ahead for the first touchdown. From midfield, where Weinheimer, after running 30 yards, was downed after receiving the kickoff, the entire backfield, composed of Mackenzie, Weinheimer, Cann, and Bernstein, helped with short gains on the right side of the line and brought the ball to the 5-yard line. One of these plays was a fake end run by Weinheimer, which netted 15 yards. Then Mackenzie threw a forward pass to Carroll over the line. In preparing to kick the goal from touchdown the ball touched the ground before the kicker was ready, and no score resulted. Then Bucknell received the kickoff, and on the second play attempted a forward pass. Weinheimer intercepted it and made a spectacular run up the field of 55 yards for a touchdown. Weinheimer kicked the goal.

Bucknell braced from now on, and, although unable to rally, prevented further N. Y. U. scoring. Forward-passing tactics were used frequently, but in most instances there were unsuccessful.

The line-up:

N. Y. U. (13.)	Position.	Bucknell. (0.)
Carroll	L. E.	Silverstein
Hoffman	L. T.	Feste
Pontersy	L. G.	White
Elias	C.	Gilbert
House	R. G.	Fisher
Sokolower	R. T.	Baker
Egan	R. E.	Dent
Mackenzie	Q. B.	Manassa
Hammersching	L. H. B.	Hendren
Weinheimer	R. H. B.	Hoppler
Cann	F. B.	Baldorf

SCORE BY PERIODS.

New York University	0	0	13	0—13
Bucknell College	0	0	0	0—0

Touchdowns—Carroll, Weinheimer. Goal from touchdown—Weinheimer.

Substitutions—New York University: Brin for Elias, Bernstein for Mackenzie, Buchsbaum for Hoffman, Weinheimer for Hammersching, Savage for House, McCulloch for Carroll. Bucknell College: Waddell for Mangan, Newcomb for Gilbert, Gearhead for Miller, Miller for Fisher, Detweiler for Hoppler.

Referee—Tom Thorpe, Columbia. Umpire—Harter, Dartmouth. Head linesman—A. P. Way, Swarthmore. Time of periods—Twelve and fourteen minutes.

YALE SCRUBS MALTREATED.

'Varsity, with Regular Backs Out, Makes Three Touchdowns.

Special to The New York Times.

NEW HAVEN, Conn., Nov. 7.—Another day's rest was given Yale's regular back field, Neville, Carey, and Stewart being used in a twenty-minute scrimmage this afternoon. Harry Legore and Jim Braden practised drop-kicking behind the 'Varsity line. They expect to be in tomorrow's scrimmage lineup.

Rex Hutchinson was again switched from the back field to centre today, and John Callahan went to guard in place of Charley Galt, who has jaundice, and will be out for Saturday's game against Brown. Callahan played poorly at guard and will probably return to centre tomorrow, Hutchinson going to full back; Charlie Taft still limps, and Gates today filled his place at left tackle. Moseley is getting Gates's former position at left end. This combination will undoubtedly begin Saturday's game. In place of Baldridge, Larry Fox was in excellent form at right tackle. Baldridge will be handled lightly this week, but expects to start against Brown.

Three touchdowns were scored today, the 'Varsity aiming to develop its whirlwind, straight football drive. The scrubs were unable to check the attack at any time in the afternoon. The feature of the ground-gaining was a fifty-yard quarter back run by Travis Smith. Otherwise the gains averaged between six and eight yards. Smith, Carey, and Neville scored the three touchdowns. The lineup was as follows:

TIGER TACTICS IN STADIUM.

Harvard Scrube Find Princeton Plays Futile Against 'Varsity.

Special to The New York Times.

CAMBRIDGE, Mass., Nov. 7.—Harvard's football drill this afternoon was long drawn out, but the scrimmage against the second team was short. The scrubs, using the Princeton plays, made no great headway, while the regulars scored one touchdown on a run by Case. The scrubs did much better against the substitutes, however, than they did against the 'Varsity, holding the second-string team scoreless, while Bob Guild's boys got a touchdown when Woods of last year's freshmen team completed a forward pass.

The regulars had a very long signal drill, and have been working overtime to get precision in their attack. The 'Varsity line-up was changed a little today, Snow playing at right guard instead of Clark. Snow was slightly hurt last Saturday, but will be all right for substitute work this week.

Murray was again at quarter, and for a time Horween went into the back field with Casey and Thacher, thus making the combination the same as it was for the Cornell game. Horween has been getting back into shape, but it is far from sure that he will start Saturday's game instead of Minot.

PENN BACKS WORK WELL.

Combination Which Upset Lafayette Likely to Face Green.

Special to The New York Times.

PHILADELPHIA, Nov. 7.—The Red and Blue eleven lined up against the scrubs in scrimmage this afternoon with the same backfield that shattered the Lafayette defense last Saturday, Jimmy Bryant was at quarter, Williams and Darr at half backs, and Hobey Light at full back.

This combination worked smoothly. They shot plays at the scrub line and always gained. After a drill with the scrubs, the second 'Varsity, with fresh players in their lineup, were opposed to the regulars. They used several Dartmouth formations, which the 'Varsity broke up easily. The line, however, will be slightly changed for the Dartmouth game. Captain Mathews will be back in his old place at tackle, and in all probability Henning and Ertresvag, who started the Pittsburgh game at guard, will be found flanking Lud Wray on Saturday. Little will be the other tackle and Miller and Urquhart will take care of the wings.

Howison Wins Second Block.

Leonard Howison, the Canadian billiardist, defeated Thomas Gallagher of this city last night in the second night's play of the 18.2 balk line tournament which is being conducted at Daly's Billiard Academy by a score of 900 to 195. The high runs were Howison, 54; Gallagher, 26.

COLUMBIA IS HELD TO SCORELESS TIE

Penalty Destroys Best Chance for Blue and White to Score on Game Stevens Lads.

Because three Columbia linemen almost choked a Stevens tackler into submission while Fred Dunn, the right halfback for the Morningside eleven, was running 50 yards for a touchdown, 6,000 persons who had spent two hours of the holiday afternoon yesterday watching the annual gridiron battle between the Morningsiders and the Hoboken engineers had to be disappointed by the scoreless outcome. This was only one of the thrills in the rough and tumble contest, but never again did either fighting machine come so close to a score.

Stevens had pounded and pushed Columbia literally all over South Field for one quarter and a half and during this time the New Yorkers had tried to advance the leather by rushes only twice. The engineers had been mowing Columbia tacklers down seemingly at will and the ball was near midfield. Sammy Webb had been responding to quarterback Musk's orders without a whimper but now he was nearing exhaustion. Columbia had punted on the few occasions she had possession of the ball in order to wear out the powerful attack of Stevens, and this superior strategy was giving evidence of success. The Hobokenites were weakening and Musk held a conference with Acting Captain Marshall and then decided to resort to the open game. He signaled for a forward heave and threw the leather himself, long and high over the players and toward Lofquist.

But Fred Dunn, who was playing halfback instead of end on the Columbia combination for the first game this season, was where Lofquist should have been, and he wound his arms around the prize of an intercepted pass. There was one opponent, Goodale, between him and the goal defended by Stevens. It was a run of nearly sixty yards, and he began to sprint over the chalk lines. Goodale closed in to head him off, but along with Dunn ran three Columbia linemen, husky, dangerous sort of players.

Goodale neared Dunn, and the trio sought to checkmate him. Columbia needed the touchdown for a victory, and Goodale needed to be eliminated from Dunn's path. Three men pounced upon him, and the red sweatered visitor from Jersey was buried for a second beneath the darker clothed New Yorkers. The single obstacle had been overcome, and Dunn sped along for an easy touchdown.

But right here Fred Murphy, the umpire, who had been trailing the race, held up his hand and ordered the ball brought back to where Goodale had been eliminated. Murphy called it holding, designated Buddy Wilber as the chief offender, and penalized Columbia fifteen yards instead of allowing the score. There was never any doubt that Murphy was right.

There were many other times when a score seemed imminent, but something was always lacking. In the first quarter Stevens showed a power equal to that displayed by any other of the Columbia eleven as it appeared on South Field this Fall. Columbia seemed never to have a chance against Sammy Webb. In the Stevens campaign following the kickoff, the Red and Gray machine worked from its own 20-yard line to Columbia's 5-yard mark—three feet only from a goal—and with the exception of four rushes all this line plunging was done by Webb. One lone forward pass netted a scanty twenty yards, but the rest of the distance came by the result of straight football. Columbia held on the threshhold of their goal line, won the ball, and punted into midfield.

There was more determination which resulted in rougher play and tackling around the neck as a second quarter opened with still no score. But just as Stevens had been the aggressor throughout the opening two periods, Columbia was master of the game without a question in the last two quarters.

In the third period Columbia, principally on account of Dunn's dependable performance through the Stevens line, came within five yards of a touchdown. But McCabe called for a forward pass on a third down, and when it succeeded the goal line in his name a touchback and the ball went to Stevens on her own 20-yard line.

In the fourth period Columbia went as far as Stevens's 2-yard line, but the game was destined to end in a scoreless tie and Musk's punch was gone.

Because of the absence of Howard Miller to score drop kicks Columbia has tried to develop the placement goal as a scoring possibility, and three times this was used in the first half. Dunn essayed one once to break the tie and Cochran was called back from right end on two occasions. Both of his boots failed almost by inches.

Stevens lost Webb about the middle of the game and became simultaneously a weaker team. He had been the keystone of all attacking power, but his retirement because of exertion and minor injuries was also accompanied by a departure of Columbia's linemen. Goldberg, playing right tackle at the start, could not withstand Webb's attacks, and Metcalf returned to this position Wilber, the veteran regular. Cleveland also showed signs of wear for the first time this season and Van de Water went in for him. Columbia made eight changes during the battle.

In offense Stevens had all the better of the controversy. Ten first downs were made by rushes, exclusive of those made possible by forward passes or Columbia penalties, and nine forward heaves were tried, one of which was successful. Columbia tried the forward pass six times, but all were incompleted or intercepted. Columbia was penalized for a total of eighty yards and Stevens lost sixty-five yards on misplays.

The line-up:

Columbia. (0.)	Position.	Stevens. (0.)
Kennedy	L. E.	Hopkins
Healy	L. T.	Ford
Donelson	L. G.	Eisel
Brown	C.	Johnson
Cleveland	R. G.	Moeller
Goldberg	R. T.	Fischart
Cochran	R. E.	Lofquist
McCabe	Q. B.	Musk
Monroe	L. H. B.	Marshall
Dunn	R. H. B.	Webb
Jones	F. B.	Goodale

Substitutions—Columbia: Van de Water for Cleveland, Wilber for Goldberg, Brown for I. T. Rosen, Goldberg for Brown, Zychlinski for Monroe, I. T. Rosen for Zychlinski, J. Rosen for McCabe, Vollmer for Wilber. Stevens: Deghuee for Webb, Middleton for Johnson, Everett for Hopkins.

Referee—F. W. Murphy, Brown. Umpire—David L. Fultz, Brown. Linesman—W. J. Thorp, De La Salle. Field Judge—W. R. Okeson, Lehigh. Time of quarters—Fifteen minutes each.

CORNELL OUT OF SLUMP.

Dr. Sharpe's 'Varsity Shows Real Scrap Against the Scrubs.

Special to The New York Times.

ITHACA, N. Y., Nov. 7.—Dr. Sharpe's 'Varsity jumped out of its slump and showed a return to form in a scrappy scrimmage against the scrubs this afternoon. The practice is still being continued behind the closed gates. For the remainder of the week the men will get lots of hard work, but practice will not be carried too far. Every man on the squad is again back in shape for the first time since early season, and the prospects of beating Michigan are the brightest in some time.

The 'Varsity team has spent much time since the Harvard game perfecting the plays it will uncover against the Wolverines this week following the scrimmages in the Stadium. Dr. Sharpe takes his men until well after 5 o'clock every night into the baseball cage, where the players try the formations. The Big Red 'Varsity is steadily rounding into the powerful machine that it was last year before this time and is prepared for a battle against Coach Yost's pupils here Saturday.

NATIONAL CHAMPIONS WIN.

New York Soccer Team Beaten by Bethlehem in Hard Game.

The Bethlehem Football Club, holder of the dual national soccer championship, proved a big drawing card yesterday afternoon at Harlem Oval, where the eleven of the New York Football Club, now leading in the National Football League, was defeated by 3 goals to 2 after a hotly fought contest, the issue of which was not decided until the last minute of play. Most of the scoring occurred in the first period, at the end of which honors were even, with two goals credited to each side. The deadlock continued throughout the entire second half until, just before the whistle blew, Ratican, the former St. Louis star, headed the ball from a corner into New York's net. The lineup:

Bethlehem. (3.)	Position.	New York. (2.)
Duncan	G.	Porter
Fletcher	R. B.	A. Robertson
Ferguson	L. B.	McWilliams
Campbell	R. H.	J. Robertson
Clarke	C. H.	Van den Eynden
Murray	L. H.	Nichols
McKelvey	O. R.	Fuzzy
Pepper	I. R.	A. Vandewegbe
Ratican	C.	Hemingsley
Farrest	I. L.	Hayes
Fleming	O. L.	Cooper

Referee—C. Ward, Passaic. Linesmen—J. Borroughs and S. McDonald. Goals—Vandewegbe, Van den Eynden, New York; Fleming, McKelvey, Ratican, Bethlehem. Time—Halves of forty-five minutes each.

CRESCENT SOCCERITES WIN.

Beat Staten Island Team 2 to 1—Results of Other Games.

Encountering their old time rival on their own grounds at Livingston, S. I., yesterday, the soccer players of the Staten Island Cricket and Tennis Club suffered defeat, by 2 goals to 1, at the hands of the Crescent A. C. eleven. At half time, honors were even, each side having tallied one. Three minutes after the restart, Jackson, receiving the ball from Waters, in a scrimmage, tapped into the Staten Island net.

The lineup:

Crescent A.C., (2.)	Position.	Staten Isl'd, (1.)
Harvey	G.	De Wise
Rae	R. B.	De Wise
Humphreys	L. T.	Craik
Hamilton	R. H.	Smith
MacLeonon	C. H.	Banting
Philip	L. H.	Kistler
Titus	O. R.	Kaufman
Waters	I. R.	Davidson
Jackson	C.	MacPherson
Van Sauter	I. L.	Monsell
De Gauvenal	O. L.	Van Lear

The soccer team of the Montclair Athletic Club scored by default over Bensonhurst in the Field Club League yesterday, as the Brooklyn men at the last moment were unable to send a team. The Central Y. M. C. A. of Brooklyn took the place of the absentees and suffered defeat by 5 goals to 0.

The West Hudsons defeated the Greenville eleven at soccer by 3 goals to 1 at Clarke Athletic Field in an American Football Association Cup match.

In the only high school championship soccer match played yesterday, Curtis High defeated Public School 39 boys, 3 to 0 at Curtis Field. The Bronx boys held the high school champions to a no-score game until six minutes from the end, when Meyerson, following up a good try by Strachan, placed the ball in the visitors' net and won the game.

Morris High soccer team had a walk-over in their game with the team of Yonkers High School at Macomb's Dam Park, the Bronx lads winning by 7 goals to 0.

TIGERS FUMBLE BADLY.

Brilliant Plays Marred by Bungling with the Ball.

Special to The New York Times.

PRINCETON, N. J., Nov. 7.—Speedy Rush remained true to his policy of giving the Tigers plenty of work this week and sent his 'Varsity against the scrubs for a long scrimmage. Although the first eleven showed brilliant flashes the encouraging, it also showed that fumbling appeared again, three such offenses being chalked up against the team.

The first touchdown was made in seven downs. Buzz Law, a former Tiger athlete who is now assisting in the coaching, kicked off to Driggs, who ran the ball back fifteen yards before he was downed. A long pass, Driggs to Wilson, netted the 'Varsity a substantial gain, and then a little brilliant work on the part of the backs soon carried the ball over. Following the first score the fumbling appeared, but the Tigers were able to recover the ball on all three of the occasions and a second touchdown was scored.

Fumbling has marred the work of the Tigers all Fall and is causing no small amount of worry to the Princeton coaches. In practically every game Princeton has shown a marked tendency toward this failing, in spite of all that Rush and his assistants can do.

ARMY KICKERS IMPROVING.

Tackling and Defensive Power Also Please the Coaches.

WEST POINT, N. Y., Nov. 7.—The Army men resumed gridiron work today, a chalk talk on the mistakes of the Notre Dame game being followed by a brief session of real drill. All the 'Varsity men were back in their places. The kicking game shows improvement with each workout. Vladal, Oliphant, and Timberlake are all doing some splendid punting and goal kicking. Holmes was used in Meacham's place at quarter for nearly the whole of today's workout. Gerhardt, who showed signs of being lame and sore, gave way to the drill to Kilbourne, and Mercer still was also sent in to pilot the 'Varsity for a short period. The tackling was better today, and the men in the line showed an improved defense, so that the drill was very satisfactory to the coaches.

WESLEYAN GETS A REST.

Coach Kenan Gives Regulars a Day Off Since Next Game is on Nov. 18.

Special to The New York Times.

MIDDLETOWN, Conn., Nov. 7.—Owing to the fact that Columbia is Wesleyan's next opponent, on Nov. 18, Coach Kenan ordered a rest for all the regular men on the football squad here. The game with Williams on Saturday last left none of the men with serious injuries with the possible exception of Johnson, the 'Varsity centre, who wrenched his shoulder during the final period. Nothing has noticeably developed and he is expected to report with the team tomorrow. Only some of the men who did not get into the game on Saturday were in uniform yesterday and today.

LEHIGH REMEDIES FAULTS.

Coach Keady Also Drills 'Varsity in New Plays for Penn State.

Special to The New York Times.

SOUTH BETHLEHEM, Penn., Nov. 7.—Although the practice was light, Lehigh's men knew that they were receiving a full share of work from Coach Keady before this afternoon's drill was over. The moon was coming up over Old South Mountain when the men were sent to the field house. Part of the time today was devoted to remedying the faults that cropped out in Saturday's game, and then the new plays for Penn State were thoroughly rehearsed. The work of rebuilding the Brown and White team is being forced hard.

Otis Beats Ellis at Billiards.

Special to The New York Times.

MILWAUKEE, Nov. 7.—Charles Otis won his game here tonight in the Interstate Three-Cushion League, defeating Charles Ellis, former world's champion, by the score of 50 to 44. The game was very fast, taking only fifty-eight innings. The high runs were 5 for each man.

Moore Still Ahead of Heal.

TOLEDO, Ohio, Nov. 7.—George Moore of New York remained in the lead tonight after the second block in the championship three-cushion billiard play with Hugh Heal of Toledo, by the score of 100 to 92. The score of tonight's block was Moore 50, Heal 42.

MORRIS HIGH BEATS COMMERCE ELEVEN

Gains 20 to 0 Victory and Poly Prep Defeats Brooklyn Prep —Other School Games.

Making its initial appearance of the season on a local gridiron, the Morris High School football team yesterday started its fight for the Manhattan scholastic championship by walking over the High School of Commerce to an easy 20 to 0 triumph at the Polo Grounds. The Morris boys did not exhibit a real championship brand of football, but they had no trouble tearing the weak Commerce line to shreds at nearly every stage of the game.

The ball had only been kicked off in the opening period when Ingraela grabbed it on his own 25-yard line and carried it forty yards before he was downed. Lembeck made ten yards around left end, and then another end run by Lembeck netted ten more. A number of short plunges brought the ball to the Commerce three yard line, and fullback Fogarty was shot through an opening in centre for the first touchdown. He kicked the goal himself.

The second Morris touchdown came early in the third period, when, on a double pass, Cooper fumbled for Commerce and Walsh, the Morris left half back, scooped up the ball and ran 30 yards around left end for the touchdown. Fogarty again kicked the goal. Lembeck made the final touchdown for Morris in the same quarter on a 20-yard run through left tackle.

Poly Prep virtually won the Brooklyn scholastic football championship when it defeated the Brooklyn Prep eleven at Washington Park, Brooklyn, yesterday, by a score of 6 to 0. The winning touchdown was recorded in the fourth, Maloney, the speedy Poly quarterback, who smashed his way over the line in the last two minutes of the opening quarter. Brooklyn Prep attempted to turn the tide with a forward pass attack in the closing minutes of the contest, but the final whistle ended their rally with the ball on the Poly 12-yard line.

In the double-header at Ebbets Field Manual won from Erasmus Hall 13 to 0, and Boys' High defeated Commercial 19 to 0. Following are the line-ups and summaries of important scholastic games here yesterday:

Morris vs. High School of Commerce.

Morris. (20.)	Position.	Commerce. (0.)
L. Krasner	L. E.	Gold
Mulligan	L. T.	Sapperstein
Mulligan	L. G.	Roberts
Hicks	C.	Flood
Bruckner	R. G.	Rockner
Carter	R. T.	Schmaltz
D. Krasner	R. E.	Collins
Ingraela	Q. B.	Cooper
Walsh	L. H. B.	Lippman
Lembeck	R. H. B.	Chelsire
Fogarty	F. B.	Johnston

Touchdowns—Fogarty, Walsh, and Lembeck. Goals from touchdowns—Fogarty (2.) Substitutes—Mr. Mulligan for Lippman, Rasman for Schmaltz, Zerner for Mulligan, Williams for Maher, Zerner for Bruckner, Reisig for D. Krasner, Rosenberger for Ingraela, Lisk for Rosenberger, Tear for Lembeck. Referee—Mr. Bergen, Princeton. Umpire—Lieutenant MacElroy, Cornell. Head Linesman—Mr. Hastings, Cornell. Time of quarters—Twelve minutes.

Poly Prep. vs. Brooklyn.

Poly Prep. (6.)	Position.	Brklyn Prep. (0.)
Hewlett	L. E.	Mayo
Fotherbridge	L. T.	Duffy
Stratton	L. G.	P. Meier
Young	C.	Meal
Ramsay	R. G.	Harden
Lee	R. T.	Weldon
Raymond	R. E.	Schimmel F.
Maloney	Q. B.	Kelly
Macdonald	L. H. B.	P. Carlin
Blundell	R. H. B.	A. Etsel
Redmond	F. B.	Cantor

Touchdown—Maloney. Substitutions—E. Keating for Ray Carlin, Lanigan for P. Etsel, Gunnison for Stratton, Sweeney for Langan. Referee—Mr. W. S. Crawford, Trinity. Umpire—Mr. B. Donnally, Princeton. Head Linesman—Mr. T. Crawford, New York University. Time of quarters—Twelve and one-half minutes.

Manual Training vs. Erasmus Hall.

Manual T. (13.)	Position.	Erasmus H., (0.)
Doyle	L. E.	Wagner
Daisley	L. T.	Forsyth
Frost	L. G.	Goodstein
MacLeod	C.	Souville
F. Selgas	R. G.	Peters
Carpenter	R. T.	Thompson
Dauntsey	R. E.	Bonfiglio
Johin	Q. B.	Baraeth
Blumgarden	L. H. B.	McPhee
Clark	R. H. B.	Carros
Berry	F. B.	Mennacit

Touchdowns—Clark, John. Substitutes—May for Sachs, Freeman for Peters, Meisrel for Wagner, Wagner for Carros, Phillips for Doyle, Moscowsani for Phillips, Logan for F. Selgas, Percival for Freeman, Hopkins for Peters. Referee—Mr. Crowley, Bowdoin. Umpire—Mr. Hart, Princeton. Head linesman—Mr. Hennesy, Brown. Time of periods—Two of ten minutes and two of fifteen minutes.

Boys' High vs. Commercial.

Boys' High. (19.)	Position.	Commercial. (0.)
Spiers	L. E.	McGrath
Quail	L. T.	Donaghy
Feigan	L. G.	Meister
Hoerle	C.	Awad
Smith	R. G.	Loth
Howard	R. T.	Snyder
Herman	R. E.	Kuzeman
Daisley	Q. B.	Urban
Applebaum	L. H. B.	Dickman
Young	R. H. B.	Baldwin
Connolly	F. B.	Maguire

Touchdowns—Spiers, (2.) Quail. Goal from touchdown—Daniels. Substitutes—Mooney for Feigan, Selig for McGrath, Donaghy for Awad, Meister for Donaghy, Donaghy for Taylor, Feigan for Mooney, Mooney for Ogden, Traver for Urban, Urban for Traver. Referee—Mr. Crowley, Bowdoin. Umpire—Mr. Hart, Princeton. Head linesman—Mr. Hennesy, Brown. Time of quarters—Two of ten minutes, two of fifteen minutes.

Other School Results.

At Bloomfield, N. J.—St. Benedict's Prep, 25; Bloomfield High, 14.

At Newark, N. J.—Barringer High, 23; East Side High, 0.

At East Orange—East Orange High, 16; Rahway High, 0.

At Newark, N. J.—South Side High, 32; Montclair High, 0.

At Jersey City, N. J.—Central High Independents of Newark, 18; Lincoln High, 0.

NEW PLAYS FOR MICHIGAN.

Yost Carefully Guards the Tactics Wolverines Will Use.

Special to The New York Times.

ANN ARBOR, Mich., Nov. 7.—Absolute secrecy was the rule in today's practice for the Michigan football team, and Head Coach Yost would say nothing as to what went on behind the closed gates of Ferry Field. The Wolverine coaches are taking no chances of news concerning their new plays getting to Cornell and Pennsylvania, and none but the players themselves is allowed inside the gates.

Dunn and Raymond have been coming fast in their punting duels this week, according to unofficial information which leaked out today. The former boosted his average during practice close up to the 55-yard mark. Yost is still uncertain as to the line-up he will send against Cornell, although he hopes to start both Sparks and Sharpe behind the line.

EASY WORK FOR COLGATE.

'Varsity Men Have Light Drill in First Practice Since Yale Game.

Special to The New York Times.

HAMILTON, N. Y., Nov. 7.—The Colgate 'Varsity was put through the first signal practice since the Yale game here this afternoon. Not much opposition is expected from Rochester Saturday, but the coaches ordered all men, with the exception of the back field, out for a short limbering-up drill. Spencer, Hubbell, and Gillo, who bore the brunt of the offense in the Yale game, were allowed another day of rest. Gillo, full back, still carries the limp which was apparent at New Haven Saturday. The experiment tried out at New Haven of numbering the players proved entirely satisfactory to the football authorities.

Lehigh's New Stadium.

The new Taylor Stadium at Lehigh University, which has been completed through the generosity of Mrs. Charles M. Schwab, will be used for the first time on Saturday, when Lehigh will play its annual football game against Penn State eleven. The regraded, re-sodded gridiron is said to be one of the finest in the country.

BURNS VICTOR AT TRAPS.

Takes High Scratch Trophy in N. Y. A. C. Election Day Shoot.

After having done their duty as good citizens, the trapshooters of the New York Athletic Club gathered at Travers Island yesterday afternoon to decide the Election Day Handicap. The committee had provided an interesting program of a shoot at 200 blue rocks. Five prizes were offered for the best five scratch scores, and as many more trophies were provided for the handicap men. In addition there were minor prizes for the best work at each set of traps. The High Scratch Trophy was won by A. L. Burns, who had a total of 188 out of the possible 200 targets. Three tied for second place with totals of 183 targets. They were G. H. Martin, George F. Corbett, and Conrad Stein. Martin won the shoot-off.

The scores:

	Hits.	H'cap.	Total.
A. B. Hubbell	180	20	200
S. F. Williams	183	20	200
E. De Wolfe	175	30	205
G. H. Martin	183	10	193
Conrad Stein	183	10	193
O. J. Corbett	183	10	193
J. H. Vanderveer	179	12	191
W. Thomson	181	12	193
A. L. Burns	184	8	192
W. R. Delehanty	182	35	187
W. J. Smith	167	25	192
L. W. Thompson	169	15	184
S. J. Hall, Jr.	169	15	184
F. B. Ogden	171	12	183
J. F. Connors	146	35	181
G. S. McMahon	168	8	176
A. W. Walthers	142	30	172

GOLF ON NEARBY LINKS.

MONTCLAIR GOLF CLUB.—Ladies' Putting Competition—First prize won by Mrs. H. K. Thurber, second by Mrs. J. C. Mitchell. Selected Score Competition, Thirty-six Holes. Selected Eighteen to Count, Class A—Won by Frank W. Dyer, 80, 84—164. Class B—Won by A. L. Pierson, 84, 81—165. Class C—Won by George Letterhouse, 87, 92—179. Political handicap (each player uses one ball his club handicap in match play against par) was won by Edward Bowne, 79, 73. Play for golfers' handicap over nine—Won by J. I. Downey, 88, 15—73. Plummer and Downey tied in the special cup competition, each with a net score of 73.

HYDEWOOD GOLF CLUB.—Kickers' Handicap—Won by H. W. Satterfield with a net score of 73.

BALTUSROL GOLF CLUB.—Handicap against bogie competition—Won by Steven Phillips, handicapped at 10, up on bogie. Maxwell R. Marston, scratch, second, 2 down on bogie; F. J. Read, handicapped at 18, third, 2 down on bogie. Second round match play for the President's Cup—Schuyler Van Antwerp defeated R. S. Forte, 4 and

WU TING-FANG MADE FOREIGN MINISTER

China's Parliament Practically a Unit in Confirming His Selection.

WAS LONG MINISTER HERE

Is a Pronounced Liberal and Was in Sympathy with the Revolutionary Party.

PEKING, Nov. 7.—Wu Ting-Fang has been appointed Minister of Foreign Affairs. His appointment was approved today by the virtually unanimous vote of Parliament.

Wu Ting-Fang was Chinese Minister at Washington for several years. Two previous selections of Premier Tuan Chi-jui for the foreign portfolio were rejected by Parliament because of the monarchical leanings of the men designated.

Under the guidance of Wu Ting-Fang the Chinese Foreign Office will be conducted by a man who has perhaps a greater degree of familiarity with American affairs than any other Chinese statesman. During his two terms of service as Chinese Minister at Washington he gained a national reputation for his picturesque personality and his wit. He was regarded at Washington as an exceptionally capable diplomat and a friend of the United States. During the Boxer uprising of 1900 he succeeded in getting through a message to the American Minister, Mr. Conger, who with his colleagues was in the compound in Peking, whose fate was a matter of concern to the State Department. His sympathies were manifestly with the United States during the troubles, and this led to his recall. In 1907 he was again appointed Minister at Washington, and was recalled in 1909.

Wu Ting-Fang is a pronounced liberal, and was in sympathy with the revolution which led to the overthrow of the Manchu dynasty, sharing in the work of forming a republican Government. After President Yuan Shi-kai announced his intention of becoming Emperor of China and the revolution started in South China, Wu Ting-Fang advised the President, a few weeks before his death last Summer, to retire from office.

As Foreign Minister Wu Ting-Fang's most important work probably will be in connection with the difficult questions of relations with Japan. He has been a sympathizer of Dr. Sun Yat-sen, the southern revolutionary leader, and during the administration of Yuan Shi-kai did not take a prominent part in public affairs so that little is known in this country in regard to his attitude toward the differences between China and Japan.

BRITAIN INCREASES EXPORTS

Customs Report Shows She Is Sending Us More Cotton Goods.

Mobilization of the British textile industries, effected to regain trade lost temporarily as a result of the war and to gain new markets among those formerly held by Germany, is being reflected at New York in increasing importations of cotton goods, especially as shown in the latest import report issued by the Custom House covering the week ended Oct. 28.

The report showed, for example, that cotton cloth dyed in the piece had been received from England in the week to the value of $78,892, with smaller amounts from Scotland and Ireland. Other cloths received in liberal quantities from the United Kingdom were classified under the headings of unbleached, bleached, printed, and "other colored cloth," besides cotton handkerchiefs, embroideries, laces, nets and netting, cotton curtains, cotton plushes, velvets, and yarns, and "all other manufactures of cotton," all with a value of several hundred thousand dollars.

The improved position of Great Britain as an exporter of cotton goods to this country is shown in the Government statistics for the eight months of the present calendar year ended with August. In that period total imports of cotton cloth amounted to $7,540,427, of which the United Kingdom sent $4,536,278 worth. The gain made by the United Kingdom over the corresponding eight months of 1915 was considerably more than $3,000,000 and nearly $2,000,000 in excess of the same period in 1914.

According to the Custom House report, the week's imports of merchandise of all kinds reached $21,626,115. Goods withdrawn from bonded warehouses in this Customs district had a value of $4,770,861, while merchandise entered for the warehouses amounted to $2,450,182.

ALL THE THEATRES FILLED.

Election Night Audiences Pay Advanced Prices—Disorder at Garrick.

Mingled joy and sorrow was the lot of the theatre managers last night—joy because their playhouses were filled with the largest audiences of the season and sorrow because most of them had bet on Wilson.

"This means a lot to me," said John L. Golden to George C. Tyler, as a capacity audience poured into the Hudson to see "Pollyanna," the latter's attraction.

"Give a special matinee of 'Turn to the Right' and you'll get it all back," suggested Mr. Tyler to the half owner of that theatrical party.

The majority of current attractions gave special matinees, which were fairly well attended, the fine weather preventing the attendance from being larger. The same weather had the opposite effect on the night performances and there was not a vacant seat in any theatre along all Broadway's brilliant stretch. Poor plays that had never been given too full houses before "stood 'em up," and, besides, they charged advanced prices. In nearly every theatre $2.50 was charged for $2 seats, while some even got $3 apiece for orchestra seats. Only the cut-rate ticket agent were inconsolable.

The traffic regulations, enforced to prevent the passage of large crowds in Broadway and Seventh Avenue, where the excavating for the new subway is in progress, caused considerable confusion when the audiences were bound theatreward. Lines of policemen were stretched across the sidewalks at the ends of each restricted block, and only those who asserted they were going to a playhouse within the block were allowed to pass. This kept the number of pedestrians in these stretches at a minimum, and at the same time increased the crowds to even greater proportions in the unrestricted stretches.

Patrons of the Globe Theatre had to make their way through a great crush gathered in Longacre Square to watch bulletins thrown by THE TIMES on a large screen in the square. The signals of light flashed from The Times building told of the trend of the vote while the audiences were going to the playhouses, but this did not prevent a rush to the lobbies between acts for the latest returns.

At the Hippodrome the doors were opened at 7 o'clock, and from then until the show began returns were read from the stage. Dorse and reflie answered to the reading. Raymond Hitchcock stroked imaginary whiskers at the end of his curtain speech between the acts of "Betty" at the Globe, and informed the audience he would try to make them a good President. Returns were announced to the Century audience by Sam Bernard. The Columbia, Palace, Colonial, Alhambra, and other vaudeville and burlesque theatres kept their audiences informed on the progress of the count, and in addition to the regular performances begun earlier, gave special performances that started at 11:30 o'clock and ran till 2:30 this morning. These performances were well attended in spite of the fact that it was all over but the shouting.

The Garrick was a scene of disturbance caused by dissatisfied members of an audience gathered there for a special concert that had been advertised by the management of the Théâtre Français. A program of vaudeville acts was given by French and English entertainers. One actor, apparently of German extraction, used a German accent which called forth catcalls from some of the audience, many of whom were French. He finished his number without any more serious trouble. Some of the audience who did not understand French and who had been attracted within under a misapprehension as to the nature of the entertainment, demanded their money back when they reached the lobby. They were rather vociferous with their demands, and called upon a policeman to help them, but he assured them he had no authority.

Maude's Son-in-Law Was Decorated

Cyril Maude, the English actor appearing in "The Basker" at the Empire, received word yesterday from England that his son-in-law, Major William La Touche Congreve, who was killed in action in Northern France last Summer, had just been decorated with the Victoria Cross. Mr. Maude's younger daughter, Miss Pamela, and Major Congreve were married last June in London, and a month later the bridegroom was killed. He had received the D. S. O. and several other decorations before his death.

Georgina Diaz, Spanish Dancer, Here

Georgina Diaz arrived yesterday from Seville on the Spanish liner Montevideo to give exhibitions of Spanish dancing. She will dance the Jota, Bolero, Flamenco, and other old-fashioned national Spanish dances in addition to those of the modern school at Seville and Madrid.

Carmen Alfonso, a Spanish lyric soprano, arrived on the liner to join a Spanish light opera company which is being formed in New York to tour South and Central America.

Anna Held Appears in "Follow Me."

Special to The New York Times.

BOSTON, Nov. 7.—Anna Held returned to the musical comedy stage last night at the Majestic Theatre in a musical comedy called "Follow Me." The piece is an adaptation of a German operetta by Felix Dorman and Leo Ascher. In Miss Held's support are Roy Atwell, Will P. Carlton, Letty Yorke, and Georgie Drew Mendum. "Follow Me" will be presented in New York Thanksgiving week.

MME. MIURA AS BUTTERFLY.

Japanese Soprano in Puccini's Opera with Boston Company.

The Boston-National Opera Company at its second performance last night at the Lexington Theatre performed Puccini's "Madama Butterfly." Tamaki Miura, the Japanese soprano of the company, sang the title rôle, as she did last season. Riccardo Martin sang Pinkerton, and Thomas Chalmers was the consul, Sharpless. The other artists included Mme. Leveroni and Messrs. Anzian and Boscacci, and Fulgensio Guerrieri made his first appearance here as a conductor.

The principal interest of the performance naturally centred in Mme. Miura. Both vocally and histrionically she has built up the rôle from what she made it last season, and there is considerable charm in her work from the viewpoints of daintiness and picturesqueness. While some of her tones are still harsh and colorless, they are much less so than formerly. There were many times, especially in the second act, when she was entirely convincing and captivating.

Mr. Martin's singing of Pinkerton is familiar from the days when he sang it at the Metropolitan Opera House, and there is no essential change in it. Thomas Chalmers was a great element of strength in the cast as Sharpless, and Mr. Guerrieri, the conductor, was very satisfactory. The scenic settings were imaginative and effective.

NOBEY BAKER MOVES AWAY.

Goes to Philadelphia and Will Not Be Seen in Hockey Here.

Hockey enthusiasts will miss the playing of Hobey Baker at the St. Nicholas Rink this season, as the former Princeton star now resides in Philadelphia and will not be in the St. Nick line up. Baker has recently turned down an offer to become a professional from the management of Les Canadiens of Montreal.

Manager Kennedy of that team offered Baker a salary of $2,000 for the short hockey season, but the former college star refused to consider the offer. When the Canadian professionals played here last season they marveled at Baker's speed and agility on the ice. They claimed him as being equal to the best of the Canadian players.

The Montreal manager considers that Baker would be a great attraction in Canada, as he is the first American player who has ever been sought by the Canadian teams, while many of the star players now in the game here received their hockey training in Canada. Baker is giving all his spare time now to aviation, and only recently qualified as a Government flier.

BUDA GODMAN SURRENDERS.

Woman Involved in West Blackmailing Case to be in Court Today.

Buda Godman, said to have been the leading woman member of the gang of blackmailers who have been operating throughout the United States, surrendered yesterday. She came around to the Criminal Branch of the Federal District Court, saying she was ready to confess to a charge of conspiracy. James Christian, another member of the gang, was also ready to admit his guilt.

There being no session of the court, Clerk William Leary, by order of Judge Thomas, continued the bail which they gave in Chicago, where they were arrested. Miss Godman and Christian went away together, with the understanding that they must appear in court this morning.

Both Miss Godman and Christian are charged with having taken part in the blackmailing of Edward R. West, Vice-President of the C. D. Gregg Tea and Coffee Company, out of $15,000. Miss Godman, posing as Buda Williams, a convent-bred girl, induced West to come here with her from Chicago. While they were together in a room in the Hotel Ansonia her confederates burst in and, under threats of prosecuting West for violating the Mann act, wrung the money from him.

One of the blackmailers was Homer T. French, who pleaded guilty about two weeks ago and was sentenced to prison for eighteen months.

THE MARGULIES TRIO.

An Admirable Chamber Music Organization in Its 13th Season.

The Margulies Trio entered last evening upon its thirteenth season in the field it has cultivated so successfully and that it has made so peculiarly its own. Composers since the classical period, great and small, have put some of the finest and most delightful works into the form of the trio for pianoforte and strings, and the sonata for pianoforte and violin, or violoncello; and it is to these that Miss Margulies and her associates have so assiduously devoted themselves. The results have been some of the most artistic chamber concerts that are offered to this public.

The organization consists now of Miss Margulies, piano; Mr. Lichtenberg, violin, and Mr. Schroeder, 'cello, as it did last season. Their playing last night was beautiful in the finesse, spirit, and individuality of three admirable artists merged, and, so far as need be, subordinated, in a subtly proportioned and finely finished ensemble. The quality of the strings was beautiful, more beautiful than it has been at some of the Margulies Trio concerts.

They played Beethoven's trio in D, Op. 70, No. 1, with a wholly sympathetic and discerning reproduction of the spirit of the music. Mr. Lichtenberg and Miss Margulies were heard in Grieg's C minor sonata for violin and pianoforte in a manner that greatly pleased the audience. The program ended with Arthur Foote's second trio, Op. 65, in B flat, music of much spirit, spontaneous, showing a genuine invention and accomplished skill in fabrication. It is, indeed, as Mr. Foote avows was his intention to make it, frankly melodious, and its melodies have individuality and character. The trio, though it may be neither great nor profound, is one to do honor to American musicianship. The three players gave it an admirable performance.

THEATRICAL NOTES.

The first matinee performance of "The Century Girl" will be given on Saturday. A matinee had been announced for today, but the necessity of trimming the performance made its cancellation seem advisable. After this week there will be regular Wednesday and Saturday matinees.

Michio Itow, for a number of years associated with the Imperial Theatre in Tokio, is helping the Washington Square Players stage Suzuki's "Tsuchi," a typical Japanese play-let that will be a feature of their new bill next Monday. Mr. Itow arrived in this country recently from Europe, where he spent much time studying new methods in the theatre.

Edgar Beeman will play the rôle of the Duke in Lavedan's "Catherine," with which the Théâtre Francaise will begin its new season on Saturday night at the Garrick.

Owen Davis's new play, "Nine-o-Minute Kendall," was acted for the first time on Monday night at Stamford. The play will be presented here late this month.

Sophye Barnard, who sang the prima donna rôle in "The Red Widow" when Raymond Hitchcock produced it in that musical comedy, has been added to the cast of the Hippodrome show. A record of 21,000 seats sold during the day was hung up at the Hip yesterday.

Charles Urban's motion pictures of Admiral Sir John R. Jellicoe's Grand Fleet will be shown as a feature of the Rialto program next week. At the Strand "The Plow Girl," featuring Mae Murray, will be the photoplay offering.

The Woman's Auxiliary Board of the Polyclinic Hospital will hold its annual theatre party on Monday night, Nov. 20, when its members will see the performance of "Turn to the Right" at the Gaiety. Tickets may be obtained from Mrs. Ernest E. Malcolm of 2,050 Broadway.

Century THEATRE, Bway, 62d St. & Central Park West.
Just North of Columbus Circle.
Charles Dillingham and Florenz Ziegfeld, Jr., present
The Century Girl THE WORLD'S GREATEST MUSICAL SHOW.
First Matinee Saturday
BEGINNING NEXT WEEK, Matinees Wednesday & Saturday.

Lyric B'way & 42d St. TODAY AND EVERY DAY MATINEE 2:30 TONIGHT 8:30
WILLIAM FOX PRESENTS
The Picture Beautiful A DAUGHTER OF THE GODS WITH ANNETTE KELLERMANN

HIPPODROME
TWICE DAILY 2:15 & 8:15 Mat. Today $1 Best Seats
"THE BIG SHOW" With ANNA PAVLOWA. World's Biggest Show at the Lowest Prices.
Nights at 8:15.

CORT West 48th Street. Evenings 8:20. Mats. Today (Pop.) & Sat. 2:20.
SPECIAL MATINEE TODAY 2:20.
Season's ONE Substantial Hit
Oliver Morosco's Great Laughing Success
UPSTAIRS and DOWN
CORT THEATRE TOMORROW 2:30 (THURS.) at
Also Nov. 10, 13, 14, 16, 17, 20, 21, 23, 24.
THE YELLOW JACKET

LONGACRE 48th St. & B'way. Evs. 8:20.
POPULAR MATINEE TODAY 2:20.
WM. COLLIER IN THE GREATEST OF ALL FARCES
NOTHING BUT THE TRUTH

PARK THEATRE Columbus Circle. 2, 3:20, 7:20, 9 P. M. 15-25-50c.
LAST 2 WEEKS of Great Thriller Film.
Masque of Life
It's BIG! IT'S ROMANTIC! IT'S EXCITING! IT'S DIFFERENT!

Loew's New York Thea. & ROOF. 10, 15, 25c. Cont. 11 A. M. to 11 P. M. Roof to 1 A. M.
ALICE BRADY in "BOUGHT AND PAID FOR"
Loew's American Roof 42d St. W. of B'way. Every Hr. at 8:15
NAT. CARR, WHIRL OF SONG & DANCE, WILMER & VINCENT. All Seats Reserved
WALTERS & CO., OTHERS. 25c, 35c, 50c

B. F. KEITH'S PALACE B'way & 47th St. Nan Halperin, Wm. H. Thompson & Co., Montgomery & Perry, Beatrice Herford, Hale & Paterson, Gus Edwards & Co., Pilcer & Douglas, Bert French, and Alice Eis, others. Daily Mat. 25c, $1.

YORKVILLE GERMAN THEATRE 86th Street, nr. Lexington Av. Evenings 8:15. Matinees Sat. & Sun. at 2:15.
MIZI GIZI in DIE TOLLY DOLLY
Played 1000 Times in Berlin. (25c to $1.)

There are no ills in GNOME city

ST. NICHOLAS RINK, 66 WEST 66TH ST.
ICE SKATING NOW OPEN Admission 50c.

BROADWAY MARY PICKFORD
Theatre, at 41st "Less Than The Dust."
Next Week. HAZINOVA in "WAR BRIDES."

STRAND Cont. at 11:30 MARY PICKFORD "LESS THAN DUST." Orch. & Soloists, Dittmars

COLUMBIA B'way & 47th Twice Daily 2:15 & 8:15 Popular Prices
FOLLIES OF THE DAY

Hundreds of GNOMES Have Invaded New York

NEW YORK'S LEADING THEATRES.
NEW AMSTERDAM W. 42d St. Evs. 8:15. MATINEE TODAY AT 2:15
MOST DELIGHTFUL MUSICAL ENTERTAINMENT IN NEW YORK
Klaw & Erlanger's Supreme Success
MISS SPRINGTIME
Music by Kalman. Book by Bolton.
After the play see ZIEGFELD MIDNIGHT FROLIC (Also this Theatre)

GEO. COHAN'S THEATRE B'way, 43d St. Tel. 825 Bryant. Evs. 8:20.
Matinees TODAY & Saturday 2:20.
Ruth Chatterton and Company, incl. BRUCE McRAE in COME OUT OF THE KITCHEN
"Fragrant, diverting, appealing."—World.

EMPIRE Broadway & 40th St. Evenings 8:30. Mats. TODAY & SAT. 2:30.
MR. CYRIL MAUDE "English actor at his best." —Sun.
"Sparkling comedy." —Telegram. IN THE BASKER

LYCEUM 45th St. & Broadway, at 8:30. Mats. Tomorrow & Sat. 2:30.
SIXTH BIG WEEK.
BACKFIRE

HUDSON West 44th St. Evenings 8:30. POPULAR 50c to $1.50 MAT. TODAY.
Mats. TODAY & SAT. 2:30.
Pollyanna
The Play That Puts Joy Into Living.

Turn to the Right!
GAIETY THEATRE Evs. 8:20. Mats. 2:20. Matinees TODAY & Sat. 2:20.

Cohan & Harris Theatre, W. 42d St. Evs. 8:20. Mats. TODAY & Sat. 2:20.
Object-Matrimony
Full of Laughs.

CRITERION B'WAY & 44 ST. EVES. 8:30. Mats. TODAY & Sat. 2:30.
JOHN DREW in Langdon Mitchell's Comedy.
MAJOR PENDENNIS

BELASCO West 44th Street. Evs. 8:30. Mats. Tomorrow & Sat. 2:30.
SEVEN CHANCES

FULTON 46th St. & B'way. Evs. 8:30. Matinees TODAY & Sat. 2:30.
Arms AND THE Girl

KNICKERBOCKER B'way, 38th St. Evs. at 8:15. MATINEES TODAY & SAT. 2:15.
DAVID BELASCO presents DAVID WARFIELD
In THE MUSIC MASTER
Seats now for all (6 Weeks) performances.

HARRIS West 42d St. Evs. at 8:30. Mats. TODAY & Sat. 2:30.
UNDER SENTENCE
With GEORGE NASH and JANET BESCHER.

INTOLERANCE
LIBERTY West 42d St. Twice Daily. Incl. Sun., 2:15 & 8:15 P.M.
A WEALTH OF UNPARALLELED MAGNIFICENCE!
D. W. GRIFFITH'S COLOSSAL SPECTACLE
ORCHESTRA OF 50.

ELTINGE CHEATING CHEATERS
WEST 42D ST. Evs. 8:20. Mats. TO-DAY & Sat.
MATINEE TODAY AT 2:20.
Good Gracious Annabelle is rocking the REPUBLIC

GLOBE Broadway, 46th St. Evenings 8:30. Matinees TODAY & Sat. 2:30.
MATINEE TODAY AT 2:30.
Raymond HITCHCOCK in "Betty"
Best Show in Town! Famous Globe Chorus.

GNOMES are always happy. Are you?

Mason & Hamlin PIANOS

THE three Epoch-Making Discoveries in the manufacture of grand pianos are

1st, The French Repeating Action, 1821.
2nd, The Full Iron Frame and Overstrung Scale, 1859.
3rd, The *Mason & Hamlin Tension Resonator*, 1900
—the most important of the three, as it pertains to tone production.

A Technical Description of this Epoch-Making Discovery from "The Scientific American" may be had on application.

MASON & HAMLIN CO.
313 Fifth Avenue, at 32nd Street
ESTIMATES MADE OF ALLOWANCES FOR OTHER PIANOS

WINTER GARDEN B'way & 50th St. Evenings at 8.
MATINEE TOMORROW, 50c TO $1.50.
SHOW OF WONDERS
"A Wonder of a Show is the 'Show of Wonders.'"—Herald.
The "Times" says: "See it before all else in the Theatres of New York."
PIERROT THE PRODIGAL
MUSIC THROUGHOUT.
MAT. TODAY LITTLE THEATRE 44th W. of B'way.
$1.50 & $2 EVENINGS AT 8:15.

Stunning!
THE MAN WHO CAME BACK
Playhouse Matinee Today.

48th St. Thea. Bwy. & 48th St. Evs. 8:30. Tel. 178 Bryant. $1.50 Matinee Tomorrow 2:30
Geo. Broadhurst's Rich Man, Poor Man

SHUBERT 44th W. of B'way. Evs. 8:15. $1.50 Matinee Today 2:15.
BIGGEST HIT IN YEARS
Oliver Morosco's Great Musical Farce.
SO LONG LETTY
with CHARLOTTE GREENWOOD.

44th St. Thea. East W. of B'way. Evs. 8:15. $1.50 Matinee Today 2:15.
RICHARD WALTON TULLY'S
THE FLAME

Maxine Elliott's 39th, nr. B'way. Evs. 8:30. $1.50 Mat. Today 2:30.
WM. HODGE FIXING SISTER
"Every bit as Good as 'The Man from Home.'"—Globe.
Seats selling 8 Weeks Ahead for Thanksgiving, Xmas and New Year's.

39th St. THEA., near Broadway. Evs. 8:20. $1.50 Matinee Today 2:20.
THE EVENT OF THE YEAR.—World.
EMMA DUNN in "OLD LADY 31"
RACHEL CROTHERS' SUNSHINE COMEDY.

Casino Broadway & 39th. Evenings 8:15. $1.50 Matinee Today 2:15.
LINA ABARBANELL
BEST CASINO SHOW IN YEARS. Flora Bella

ASTOR THEA., 45th & B'way. Evs. 8:30. $1.50 Matinee Today 2:30.
TAYLOR HOLMES
BUNKER BEAN

PRINCESS 39th, nr. B'way. Evs. 8:15. Popular Matinee Today 2:15.
A Typical Princess Musical Hit. "Go To It"

COMEDY, W. 41. Evs. 8:15. Mats. Today & Sat. 2:30.
Wash'n Sq. Players Last Week of Present Bill.

STANDARD B'way & 50th St. Evs. 8:30 to 11. Mat. Tomorrow 25c and 50c.
THE SILENT WITNESS

Maxine Elliott's Theatre, 39th St., nr. B'way.
YVETTE GUILBERT
Friday Aft., Nov. 10, at 3. Songs of the Soldiers of France. Mr. Clayton Hamilton.
Sunday Eve., Nov. 12, at 8:30. Les Jolies Chansons de France. (Request Program)
Assisted by MARGARET FARNAM.
Tickets at Box Office. Knabe Piano. Direct'n Catharine A. Bamman, 35 W. 39 St.

CARNEGIE HALL
Elmendorf
SUN. EVE. at 8:30 DAYS IN SPAIN
MON. MAT. at 2:45
MARVELOUS ILLUSTRATIONS DONE IN COLOR BY MR. ELMENDORF.
TICKETS 50c to $1.50

MANHATTAN OPERA HOUSE. 34th, W. of B'way. Mats. Today & Sat. at 2.
KLAW & ERLANGER'S GIGANTIC PRODUCTION
BEN-HUR 330 Living People 25 Living Horses
First Time at 25c, 50c, 75c, $1
Then Prices

New Garrick 35th St. & B'way. Tel. 6234 Greeley
GREAT GALA FRANCO-AMERICAN CONCERT
TO-NIGHT AT 8:30
With Old-Time STAR ARTISTS
Election Returns will be announced from the Stage. Reserved Seats, 25c. to $1.00.

Comedy Theatre, Sun. Eve., Nov. 12, at 8:30
Piano & Violin Sonata Recital
GASTON and EDOUARD Dethier
Tickets 50 cts. to $2. Boxes $12. (Steinway Piano.)
Direction Musicians' Concert Management, Inc.

IRVING PLACE IRVING PLACE AND 15TH STREET.
Tonight at 8:15 Der Gatte des Fraeuleins
Friday & Saturday Eve. 8:15, WILHELM TELL.
BANDBOX 57th Street & 3rd Avenue. Evs. 8:15 and Sat. Mat. 2:15.
Last Week Wie Einst im Mai Berlin Musical Comedy.

HORSE SHOW
Box Office at MADISON SQUARE GARDEN NOW OPEN 9 A. M. to 6 P. M. for sale of seats and boxes for entire week of the show (Nov. 11 to 17) and reserved seats for any single performance.

ICE SKATING
ICELAND Sessions 10 A. M., 2:30 & 8:30 P. M. Evening Sunday morning & Monday afternoon. BROADWAY AT 53D ST.

AEOLIAN HALL, Tomorrow (Thurs.) Eve. at 8:15.
SONG RECITAL Arthur Herschmann
Program of exceptional interest. Seats at Box Office

Is There a GNOME?

OPERA TICKETS Phone 6180 Greeley. Subscriptions bought and sold for season or alternate performances. JACOBS THEATRE TICKET OFF., Nordlinger Hotel, B'way, Cor. 32 St.

Gabrilowitsch
Exact reproductions of this great pianist's playing. Interpretations also by
Ganz, Copeland, Powell, at the
DUO-ART PIANOLA RECITAL
This Afternoon at 3
Little Recital Salon
AEOLIAN HALL
29 West 42nd Street
Admission Free

METROPOLITAN OPERA HOUSE
Opening Night Mon., Nov. 13, at 8:15 (Next time), Pearl Fishers.
Mondays: Carmen, De Luca, Rothier, Cond., Polacco.
Seats for OPENING PERFORMANCE can be secured ONLY BY MAIL. Orders must be accompanied by check or money order.
Wed. Eve. at 7:45, Tristan und Isolde.
Fri. Eve., Mme. Ober: Urlus, Well, Braun, Reiss, Bodanzky.
Sat. Mat. at 2, Prince Igor.
Sat. Eve. at 8:15, Manon Lescaut.
Aida, Pacini; Caruso, Scotti, Segurola, Rothier, Bodanzky, Papi (debut).
Fri. Eve., at 8, Die Meistersinger.
Ober, Hempel, Mason; Gentle, Well, Althouse, Reiss, Cond., Bodanzky.
Sat. Mat. at 2, Prince Igor.
Aida, Pacini, Delanois; Amato, Botta, Didur, Rothier, Segurola, Cond., Polacco.
Sat. at 8, popular prices, Tie in Gl. Aida.
Hempel, Homer; Martinelli, De Luca, Rothier, Reed, Cond., Papi.
SEAT SALE for all performances EXCEPT OPENING NIGHT, begins at BOX OFFICE Tomorrow 9 A. M. Tel. Bryant 10621-10622.

BROOKLYN ACADEMY OF MUSIC.
Tues. Eve., Nov. 14, at 8, Boris Godounow. Chor: Didur, Althouse, Rothier, Segurola, Bada, Cond., Polacco. Seats now on sale.
HARDMAN PIANO USED.

81 ST. THEATRE 81
On Broadway
Phone 3080 Schuyler
Now—Dorothy Gish in "Little Miss Happiness"
NEXT WEEK—MONDAY Extra Matinee
Douglas Fairbanks
THE INCOMPARABLE
'American Aristocracy'
More Thrills, Daring, Laughs Than Ever Before. Better Than His Best.
Seats Now on Sale
Mat. Today, 10c., 15c. Eve., 15c., 25c., 50c.

SYMPHONY
Society of New York
WALTER DAMROSCH, Cond'r
Fri. Aft., Nov. 10.
Sat. Aft., Nov. 11.
SOLOIST HAROLD BAUER
"Lenore" Symphony, Raff; "Les Djinn" and Symphonic Variations, C. Franck.
Seats at Box Office, Aeolian Hall.

NEW SERIES AT CARNEGIE HALL
FIVE THURSDAY AFTERNOONS
FIVE SATURDAY EVENINGS
Schumann-Heink, Gluck, Leginska, Elman, Novaes, Chaix Cathedral St. John.
SUBSCRIPTIONS, $1 to $6, for either series, at Room 1202, Aeolian Hall.

PHILHARMONIC
Society of New York.
1916—SEVENTY-FIFTH SEASON—1917
JOSEF STRANSKY, CONDUCTOR.
CARNEGIE HALL
Tomorrow (Thurs.) Eve. at 8:30 and Next Fri. Aft., 2:30
SOLOIST MISCHA ELMAN
All TCHAIKOVSKY Programme
Tickets at Box Office, Felix F. Leifels, Mgr.

Second Biltmore
FRIDAY MORNING MUSICALE
Grand Ballroom, Biltmore Hotel, Nov. 10 at 11
FRANCES ALDA — JOHANNES SEMBACH
PASQUALE AMATO — JASCHA BRON
Res. Seats, $3; Box Seats, $5, now on sale at Biltmore Friday Morning Musicale Box Office. Management R. E. Johnston. Knabe Piano.

CARNEGIE HALL, Sunday Aft., Nov. 19 at 3
Tickets 75 cts. to $2. Boxes $15 & $18
Now at Box Office.
Kreisler
Direction C. A. Ellis. Steinway Piano Used.

Carnegie Hall, Tues. Eve., Nov. 14, at 8:15.
SONG RECITAL
Mme. Frances ALDA
FRANK LA FORGE at the Piano (Baldwin Piano). Management R. E. JOHNSTON. Seats at Box Office.

Carnegie Hall, Sat. Aft., Nov. 11, at 2:30
ONLY RECITAL THIS SEASON
ALMA GLUCK
Prices $1, $1.50, $2, $2.50 (Knabe Piano)
Seats Woltman Bureau, 1 W. 34th, or Hall

AEOLIAN HALL, Wed. Aft., Nov. 8, at 3.
ENRIQUE GRAINGER
ONLY PIANO RECITAL UNTIL SPRING
Y. Mgt. A. Sawyer. Steinway Piano

COMEDY THEATRE, This Afternoon at 2
BORIS Hambourg | ROBERT Maitland
Seats 50 cts. to $2. Mgt. Hammel & Jones.

Aeolian Hall, Sat. Aft., Nov. 11, at 2:30.
Strauss-Pfitzner Program
MARCELLA CRAFT
Kurt Schindler at the Piano (Chickering)
Seats at Box Office. Mgt. M. H. HANSON.

AEOLIAN HALL, Tues. Aft., Nov. 14, at 3
Second New York Recital
RUDOLPH GANZ
Mgt. C. L. WAGNER. (Steinway Piano.)

Aeolian Hall, Thurs. Aft., Nov. 16, at 3
THIBAUD The Distinguished French Violinist
Mgt. Loudon Charlton. Music & Manille Piano

BOOTH THEATRE 45th, W. of B'way. MATS. TODAY AND SAT.
PERFORMANCES BEGIN AT 2:15 AND 8:15 SHARP.
FAVERSHAM AND SHAW ELECTED!
Already Three Capacity Audiences Have Voted Unanimously for the Wittiest of All Shaw Comedies.
GETTING MARRIED
INTERPRETED BY A REAL ALL-STAR CAST
INCLUDING
HENRIETTA CROSMAN, CHARLES CHERRY, HILDA SPONG, and WILLIAM FAVERSHAM
"'Getting Married' is a play to be visited again and again by the unmarried, the married, the divorced and the re-married."—Eve. Telegram

PUNCH & JUDY 49th St., Bway. Charles Hopkins-Mrs. Fiske. MATINEES FRI. & SAT. AT 2:30.
NOW
TREASURE ISLAND
THE SUCCESS OF TWO SEASONS

RIALTO DOUGLAS FAIRBANKS in AMERICAN ARISTOCRACY
Rialto & Rialto. "Coffee Selection" & Inseparable Gloria Swanson.

BOSTON-NATIONAL GRAND OPERA CO.
LEXINGTON Theatre, 51st St. Just E. of 3rd Ave.
PHONE 5010 PLAZA.
TONIGHT at 8 L'Amore Dei Tre Re
Henry E. Dixey-Tim Murphy-Arthur Villani, Martin, Salmaggi, Vanni, Mascagni, Tegani, Tyl, Fl. Salmaggi, Bad Music, Bad Production, Bad Everything. Prices $1 to $2.50. (Balcony Floor.)

The Gnomes Are Here

Tickets to The Matinee
preceded by luncheon at Shanley's—a combination that becomes increasingly attractive the longer one considers it.
You will enjoy each one of the seven courses—75c (music). From 12 to 2:30 P. M.
Every evening from seven to one—a cabaret of twenty brilliant and colorful acts.
SHANLEY'S
Broadway—43rd to 44th St.

HOTEL WALLICK
BROADWAY AND FORTY-THIRD STREET
Positively the Best Location and Values in New York
Rooms, with Bath, $1.50, $2.00, $2.50, $3.00
Refined Entertainment That's Different IN THE MAIN DINING ROOM—AFTER THEATRE.

Jamaica wants to see you—DANCE

HOFBRAU HAUS
30TH STREET & BROADWAY 30TH
Quaintest Place in America
FINEST TABLE D'HOTE IN TOWN
FAMOUS FOR ITS LUNCHEONS AND DINNERS
Telephone Madison Square 3287-8
RESERVE YOUR TABLES NOW FOR ELECTION NIGHT.
ELECTION RETURNS WILL BE ANNOUNCED.

CAFE BOULEVARD 41st, Fifth Ave.
A la Carte Specialties. DINNER $1.25. Luncheon 60 Cents. Sunday Mid-Day Dinner $1.25
DANCING AND ENTERTAINMENT, Continuously From Dinner Hour to Closing Time.
MUSIC AT LUNCHEON. Rooms for Private and Club Dinners. Tel. 2258 Bryant.

Prince George Hotel Fifth Ave. and 28th Street
One of the most beautifully appointed hotels in New York.
300 Rooms with Bath. Rates $2 and up.

Castles IN THE Air ATOP 44TH ST. THEATRE
Telephone Number 5235 Bryant. Admission FREE
THE BULL RING
Continuous Dancing & Entertainment From 7 P. M. till Close.
Two Orchestras.
TABLE D'HOTE DINNER de LUXE Served from 6 to 9 P. M. $1.50 per Person.
Supper a la Carte.
The Cansinos Spanish Dancers | Lunas Philippine | Patsie O'Hearn 12 Beauties

Auto Road Map Free Mailed on Request.
HOTEL ADELPHIA
Chestnut, at 13th St., Philadelphia, Pa.
400 Rooms—400 Baths.

Hotel Bretton Hall
Broadway, 85th to 86th St.
Largest & Most Attractive Uptown Hotel. Offers all the Comforts and Appointments of the best New York City Hotels at Reasonable Rates.

Luchow's
14th Street, near Fourth Ave.

24 Years at this Address Means Something
MODERN DANCES
TAUGHT IN 6 LESSONS $5
4 CLASS LESSONS $1
All quickly learned. Call or 'phone. REMEY METHOD, (PRIVATE) LESSONS $1.) All other Ball Room Dances guaranteed $1.00.
REMEY SCHOOL FOR DANCING.
817-821 Eighth Av., (at 54th St.)
Phone 4357-4664 Columbus.
Open 10 to 10 Daily.
Send for large, FREE booklet.

MANSFIELD STUDIOS, 32 W. 40th St. Tel. 1894 Bryant 1974. Secure health by visits. Less than the quarter cost. Exercises.
BENA HOFFMAN 15 West 67th St. Tel. Plaza 1388.

HOTEL THERESA
7th Avenue, 124th to 125th St.
ENTIRE BLOCK.
Very Accessible. Prices Reduced. Within a few minutes' walk of N. Y. Central Railroad Station.
One block from 7 subway express stops. Surface cars pass the door.
FAMILY & TRANSIENT. FIREPROOF
ALL OUTSIDE ROOMS
Single room, with running water $1.50
Single room, with bath 2.00
Rooms with bath (for two persons) 3.00
Parlor, Bedroom and Bath 3.50
Special Rates by Month or Season.
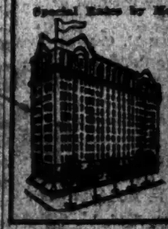

Chicago, Ill.
CHICAGO'S FINEST
SOUTH SIDE HOTEL CENTER
Hyde Park Hotel
The Windermere
Chicago Beach Hotel
Hotel Del Prado

If you owned a ball team, you wouldn't carry a pay-roll of second-raters. You'd want Johnsons, Herzogs, Cobbs. Translate that idea into motor *trucking* and you'll buy Packards.

Packard Motor Car Co. of New York
Broadway and Sixty-first. Branches at Brooklyn, Hartford, Newark, Paterson, Springfield and White Plains
Packard MOTOR TRUCKS

The New York Times

"All the News That's Fit to Print."

PUBLISHED EVERY DAY IN THE YEAR BY THE NEW YORK TIMES COMPANY.

ADOLPH S. Ochs, Publisher and President.

R. C. Frank, Secretary.

Publication Office.....Times Square
Times Annex...424 W., west of Broadway
Downtown.....7 Beekman Street
West Side.....2 Hester Street
Harlem.....369 West 125th Street
Bronx.....2,060 Third Avenue
Brooklyn.....Room 905, 367 Fulton Street
Staten Island.....292 Stuyv. Pl., N. Brighton
Queens...317 Fulton Street, Jamaica, L. I.
Hoboken.....91 Second Street
Jersey City.....99 Montgomery Street
Paterson.....15 Park Avenue
Elizabeth.....30 West Grand Street
Washington.....Riggs Building
Chicago.....1,302 Tribune Building
St. Louis.....608 Globe-Democrat Building
Denver.....321 Ford Building
San Francisco.....742 Market Street
London.....Marconi House, Strand, W. C.
Paris.....33 Rue Louis le Grand

ONE CENT New York, Jersey City, Newark, Elsewhere Two Cents. Five Cents Sunday. Postage free, exceptions noted. 1 Yr. 1 Mo.

DAILY AND SUNDAY.....$8.00 $0.75
DAILY, without Sunday.....6.00 .50
SUNDAY, with Picture Magazine, and Book Section.....2.50 .25
Sunday Picture Section.....75
Binder for magazine section.....25
Canada, Sunday only.....3.50 .45
Other countries, postpaid.....
Daily and Sunday.....$4.50 $.60
Daily, without Sunday.....3.40 .50
Sunday only.....1.10 .15

THE ANNALIST, (Mondays) per year, $4; Canada, $4.50; other countries, $5. Binder for 26 issues, (one vol.) $1.25.

BOOK REVIEW, (Weekly) per year, in U. S. Canada, $1.50; other countries, $2.

THE NEW YORK TIMES MID-WEEK PICTORIAL, (Thursdays) 1 Yr. $2; Canada, $3; other countries, $3.50. Binder for 26 issues, $1.25. Cloth volume, ten numbers, $1.

THE NEW YORK TIMES CURRENT HISTORY, Illustrated Monthly Magazine, one year, $3, Canada, $4. Per copy, 25c. Bound volumes, six issues, Cloth, $2.25.

THE NEW YORK TIMES INDEX, Quarterly—Full Cloth, per copy, $2; per year, $8.

Entered as second-class mail matter.

NEW YORK, WEDNESDAY, NOV. 8, 1916.

THE ELECTION IN DOUBT.

The decision taken by the electorate in yesterday's voting is unexpectedly close.

After various shifts in the returns, which at first strongly indicated the election of Mr. HUGHES, the decision at this writing, 5 A. M., apparently depends upon the vote of California and New Mexico, still undecided. One or two other States are also close, but there is a good prospect that the victory may be President WILSON'S.

THE GOVERNOR AND THE SENATOR-ELECT.

After the quick interment of his own Presidential boomlet, Governor WHITMAN hitched himself firmly to the Hughes boom. This was prudent politics, and the Governor's prudence has been rewarded. The high tide of reaction inevitably swept him in. His Democratic opponent, Mr. SAMUEL SEABURY, was scarcely a candidate to unify his party. A man of marked and various ability, the impression of his "pranking" days in radicalism and the somewhat eclectic character of his political philosophy invited question or hostility among conservatives, nor was he fortunate in all the methods of his campaign. He did, however, present one vital issue which, in happier political circumstances, should have stirred the thoughtful voters of the State.

He exposed the disorder of the State financial system, extravagance, waste, log-rolling, coupled with loose administration, political favoritism, the too long tolerated practice of making the complex and costly business of the State a mere annex of partisanship. Mr. SEABURY would have reformed all that. The reform must be had. Governor WHITMAN had a worthy intention and plan of budget reform. He would not insist on it. He did not fight extravagance resolutely. He let the politicians have their way. In his second term, will he not revive, with greater persistency and courage, his projects of reform? He has a fine opportunity. He can make his second administration a notable advance on his first. The temptation to yield to political considerations will be less. Why should he not have an honorable ambition to correct and repair the weaknesses of his first term and illustrate his second by constructive labor for economy, administrative coordination and reform? His re-election is not to be taken as a mandate of popular approval. It is rather an incident in a widespread upheaval.

It is only just to say that the Stivers law and the legislation for the physical training of children and the military training of youth of high school age were sound acts, which the Governor can be proud of and which Mr. SEABURY pleased only pacifists by attacking.

The Hon. WILLIAM M. CALDER, the Republican Senator-elect, is a fortunate as well as an amiable man. Whatever his merits and his popularity, it was not on account of superior ability that he was selected instead of Mr. ROBERT BACON in the Republican primary or elected yesterday over Mr. WILLIAM F. MCCOMBS. Evidently this is the year of golden mediocrity. However, Mr. CALDER has had a ten years' training in the House of Representatives, and THE TIMES hopes that the interests of the State, as well as of the nation, will be attended to by him faithfully and diligently, and the Senate has long ceased to be an arena of the gladiators of intellect.

THE LEGISLATURE.

Whatever slight changes in the composition of the State Legislature may be shown in the later revised returns, it will remain largely Republican, with a majority of about two-thirds in each House. In this city most of last year's members of the Assembly have been re-elected, and there will be few changes in the Senatorial delegation from this part of the State.

The single Progressive vote in the Assembly last year will be eliminated, Mr. HAMILTON FISH of Putnam giving place to a Republican. It is likely that the Socialist member, Mr. SHIPLACOFF of the Twenty-third District of Kings, will not return to Albany next Winter. But these changes are unimportant, as they will not affect the political control of the Legislature.

THE ILLINOIS WOMEN VOTERS.

The theory of the woman suffragists that, when accorded the right to vote, the women will vote independently of the men and cast their ballots according to their own convictions is not borne out by the returns from Illinois, where the votes of the women are counted separately. The women of that State voted squarely with the men on the main issue. Their voting nearly doubled the cost of the election and greatly increased the labors of the poll clerks, but the only way it affected the result was to make the Republican majority of Illinois larger than it would have been. Without the votes of the Republican women, who were Republican because of their environment and family influences and traditions, Mr. HUGHES would have carried Illinois by more than 50,000 majority. Yet there was no actual reason why the women of Illinois should have come out so strongly for HUGHES against WILSON. Both candidates avowedly favor the general extension of the ballot to women.

There is certainly no valid argument for the extension of suffrage in this result. Where 1,300 votes were cast by Illinois men for HUGHES 1,000 votes were cast for him by women, and that is about the proportion of women to men among the voters. Where there were 2,100 male votes for HUGHES there were 1,700 votes cast for him by women. The lesson of Illinois is, therefore, that woman suffrage tends to increase the number of voters without measurably affecting the result of the voting. How does that benefit the State or tend to elevate politics?

MR. CURRAN DEFEATED.

Mr. FRANK DOWLING will be President of the Board of Aldermen another year, his opponent, Mr. HENRY H. CURRAN, whose fitness for the position is not to be questioned, having been defeated by a substantial majority. Tammany will derive much satisfaction from this victory, and the citizens who hoped that enough voters would be practically interested in the cause of good municipal government to assure Mr. CURRAN'S election will be correspondingly dejected. But the defeat will not materially affect Mr. CURRAN, who will continue to exert his good influence in the Board of Aldermen and will retain the respect and admiration of all who believe that the business of the city should be conducted in a business-like way without regard to party politics.

Nor will the retention of Mr. DOWLING in the Board of Estimate in any way impair the usefulness of that body in the coming year. The election of Mr. CURRAN was desirable as an earnest of the public intention to continue a nonpartisan administration of city affairs. His defeat will be regarded as a good omen by Tammany, which hopes to regain control of all the city offices. The people will have an opportunity to decide next November whether Tammany's hope is to be realized.

STEEL TRADE HEREAFTER.

Those who seek information as to industrial conditions here in the future may find significant facts in current reports of the great steel industry which show dates of delivery on large new orders. It has been well known that foreign orders placed several months ago involved deliveries during the first half of 1917, but now we learn of new contracts for shipment in the second half of that year, and even in 1918. While 100,000 tons of steel were recently ordered for delivery in the second half of next year, there is said to be an expectation that the quantity will be increased to 800,000 tons.

In addition there are inquiries for 150,000 tons of plates to be used in building ships here and abroad, with agreements for the delivery of the bulk of this material in 1918. Japan is looking for 60,000 tons, and some of our own shipbuilders have orders that will keep them busy for two years to come. At the same time there is a notable increase of domestic orders. In October the railroad companies called for nearly 21,000 cars, but in one week now the number ordered is 15,068. A still larger demand from both domestic and foreign sources in the remainder of this month and in December is foreseen.

Our steel mills have been at work to the limit of their capacity, using the increased output of mines and furnaces. The terms and the size of recent orders show that the current rate of production will surely be maintained for more than a year to come. If the war should end within the next twelve months, there would be orders for steel raw material to be used in rebuilding.

EAST AND WEST.

How little they know of the United States who only know the East! Also, how little they know of the United States who know only the West! For example, The Houston Post remarks:

> Texas has produced this year more intrinsic wealth than the State of New York in any ten years of its history, and Oklahoma has contributed to the actual needs of humanity in 1916 more than the Empire State in any five years.

In Texas and Oklahoma they seem to think that New York produces only stocks and bonds in which only Wall Street deals, and makes its ill-gotten gains out of the losses of all outside Wall Street. Leaving Wall Street and its paper values out of the computation, it may be mentioned that the increase of the resources of New York State national banks, according to the last statement, was $2,646,000,000. Five times that makes thirteen billions, which The Post thinks is less than Oklahoma contributed to the actual needs of humanity this year.

Texas is another matter, and a different standard is necessary. Setting aside both Wall Street and the banks, because of the sometimes fictitious values of securities and credit, and taking manufactures as something more closely related to human nature's daily needs, it appears that the values produced in this city alone in 1914 reached $2,292,883,000. If the comparison is on the basis of New York State's production of manufactures for ten years, it appears that Texas produced this year something like thirty-eight billions of wealth. If The Post doubts these figures, its quarrel is with the census, not with us. If The Post stands on its own figures, it seems that it ought to explain the calamity cry which is louder from Texas than from bleeding Kansas these later years.

It is Texas which thinks that the Treasury ought to valorize its cotton and find cheap money for its farmers and build warehouses to enable them to hold their crops at a time of twenty-cent cotton, dollar corn, and two-dollar wheat. We make no boasts for New York, and are glad that Texas thinks itself so much richer and so much more the benefactor of humanity.

TOPICS OF THE TIMES.

Trade Customs Beyond Investigation.

Should the Federal and local investigators succeed in proving the truth of their suspicions about the recent advance in coal prices it would be unfortunate for those convicted of conspiracy, but as affection for "coal barons" is confined, practically, to the baronial circle, there would be no public lamentation.

The cries of lamentation would come from a far wider area if the investigators could "do something" about the "trade custom" in many if not all commercial lines of making any rise in wholesale prices an excuse for raising retail prices anywhere from five to twenty times as much. In that, apparently, no element of conspiracy is involved. It would be superfluous, every retailer taking it for granted that his competitors have the multiplicative habit as strongly as himself. This confidence is not often betrayed, but the unanimity of action that follows is, as it were, automatic, and therefore innocent in the eyes of the law.

Closely related is another habit of retailers—that of raising all prices because a real scarcity does increase the cost of certain commodities. That, too, hits the consumer hard in both pocket and temper, and though he bears it, as he does so many other things, with a semblance of resignation, the bearing is not ornamented with many grins.

An Opposing Two Credibilities.

Those of us who have no present means of ascertaining the exact truth in what the Germans are calling "the second Baralong case" can yet apply to it certain tests, and from the results attain, if not final and definite conclusions, at least some probabilities so high that they will serve much the same purpose. The first of these tests is to ask whether or not many like charges have been made in the past against the defendants—in this instance the men of the British Navy.

The obvious answer is that even the Germans, with all their hatred of the British, call this the second case of similar inhumanity in a war that has already lasted for over two years, and in a war, too, that has been marked by scores and scores of acts on the part of German crews of submarines and Zeppelins well calculated to explain, if not to justify, retaliation in kind. In the circumstances two "cases," even if proved, would be what the doctors call "sporadic"—indicative not of an emotional epidemic, nation-wide, but the idiosyncrasy of one or a few men.

The Belgian "atrocities" are of a wholly different degree of credibility. They are great in number and are confirmed by literally a cloud of witnesses. In "the second Baralong case" there are only two to testify, and their testimony is enormously weakened by the fact that they are still alive—that they were rescued—though nothing would have been simpler or safer than to allow them to drown, if that had been the ordered or agreed policy of the men who sank the submarine with the rest of its crew.

The complaint that the undersea boat was befuiled to destruction by the flying on her enemy of a neutral flag—that is, of course, absurd, as that form of deception is a stratagem of long-established legitimacy, and its presentation as a grievance would be possible only for a people that recognizes the law of military necessity as valid for itself alone. The British account of this incident agrees substantially in everything except deductions with that of the two German survivors. Both accounts, therefore, are presumably true. That the deductions vary widely is a familiar phenomenon, in no need of interpretation.

His Tenure of Office Was Short.

When one remembers how recently the letters and dispatches from Germany were filled with confident predictions that, as President of the Food Regulation Board, ADOLPH VON BATOCKI would solve the problem of giving every German enough to eat, the announcement that another man has been put in his place indicates that even in the home land of efficiency mistakes are sometimes made.

Von BATOCKI, we were told again and again, was just the man for the position. His record and reputation were such that everybody knew that when he undertook this task it was as good as performed, and he himself gave out not a few interviews in which, without undue modesty, he explained his plans for making futile England's desperately wicked desire to starve Germany into submission. He admitted that it wouldn't be an easy job, but he evidently had no more doubt as to the adequacy of his powers than had the infallible and inspired ruler who from the whole German population had selected him for this important post.

But, if the report of his deposition is true, the wonderful von BATOCKI promptly proved to be a failure—a failure so nearly complete that it has not been deemed necessary to use the familiar euphemism and say that ill-health compelled his deeply regretted retirement. Instead, it is announced that he has been demoted to a minor place in the Board of which he was the all-powerful head—and that he is expected to resign rather than suffer such a humiliation!

His successor is one General GROENER, and there is interest in the fact that this name is complicated by no honorific. A plain soldier he, apparently, and there is not even a hint as yet that for being Germany's provider and distributor of food General GROENER has other training than in the simple military art of taking what one wants wherever one can find it, and doing with it whatever one pleases.

The English will observe this change with attentive eyes. It may be taken by them as hinting that their blockade has not been quite the vain thing so many and such high German authorities have declared it to be—that they are the objects of bitterest Teutonic rage, not merely because of evil intent, as has been stated, but because they have shown a certain amount of efficiency themselves in carrying out their dreadful purpose. And it always has been more than a little mysterious why Germany was so wrathful over a blockade that didn't block.

SUFFRAGE A STATE RIGHT.

E. P. Wheeler Says Constitutional Amendment Would Be Unjust.

To the Editor of The New York Times:

The active campaign that the Republicans are waging in support of a protective tariff draws special attention to the importance of the Congressional elections. Whatever independent Democrats may think of Mr. WILSON'S executive policy, we adhere to the principles of the party on the subject of the tariff. It is especially important that the Democratic candidates for Congress should have the full support of their party. William F. McCombs, for the United States Senate from New York, is a man of high character and ability, and should receive the active support of all Democrats.

In the Seventeenth Congressional District in New York City another issue has been raised by the two candidates, which deserves careful consideration from every resident. The Republican candidate, Lindell T. Bates, comes out in his platform favoring the submission by Congress to the States of the Constitutional amendment granting suffrage to women. John F. Carew, the present member, voted against the suffrage amendment in the present Congress, and if elected, is pledged to vote against it in the next.

Whatever one may think on the question of political suffrage for women, it is obviously unjust and opposed to every Democratic principle that a minority of States, from a point of population, should impose their will upon the majority simply because the latter live in a few States and the minority reside in States which, when the vote is taken by States, would have the majority on that vote. There is, perhaps, no subject on which it is more fitting that the voters of each State should decide than that of the suffrage. This has been regulated by each State according to its judgment as to what was best for the people ever since the founding of the Government. The only exception is the amendment giving the suffrage to the negroes. It is now agreed by both whites and blacks that this was a great mistake and that it would have been far better to leave the regulation of this subject to each Southern State.

Mr. Carew has been a very useful member, and is entitled to the support of his constituents. EVERETT P. WHEELER.

New York City, Nov. 2, 1916.

Babylonian Relics.

To the Editor of The New York Times:

As an Assyriologist, I am astonished to observe the importance attached by your reporter to the "discovery" by Dr. Langdon among the collections of the University of Pennsylvania's Museum at Philadelphia of an order for flour in ancient Babylonia. These orders and contracts for every conceivable kind of article are the commonest literary remains known today to all who are interested in the ancient civilization of the Euphrates Valley. We have scores of them at Columbia University, and they are to be found in every collection of Babylonian tablets. For example, I have just opened upon a similar order for wheat flour, published by Dr. Nesbit in his Drehem Tablets, dating from quite as ancient a period as the tablet described by Dr. Langdon.

Furthermore, the "textbook tablet" mentioned in your statement and described as having been used by Babylonian school children is almost as common an article as the order. Dr. Scheil in his "Excavations at Sippar" has already published a large collection of these bethumber, survivals of an extinct education, and Professor Hilprecht, the founder of the University of Pennsylvania's collections, himself published a multiplication table which probably belongs to the same set as the one exploited by Dr. Langdon.

J. DYNELEY PRINCE.

Columbia University, Oct. 30, 1916.

Ford Cars at the Front.

To the Editor of The New York Times:

I do not know how far other statements made by Mr. McAdoo may be correct or incorrect, but his assertion that Henry Ford never took a "war order" is absolutely at variance with information given to me at the Ford factory in Detroit a few weeks ago, for they told me there that a vast number of chassis had been supplied to the Allies, who put their own military bodies on them; and I must say that from what I saw in France last year of Ford cars in military use, either this statement of the Ford factory is true or the Allies must have bought a huge number of Fords of other people. It particularly interested me, in view of Mr. Ford's well-known views on war, to hear from an official source that he was not averse to selling cars to carry ammunition to the front, or for other purposes of war.

Of course, he may have been told they were all for ambulances, but in any case it would be satisfactory to hear what justification the Secretary of the Treasury has for his statement that no war orders were taken at the Ford factory.

LAWRENCE GRANT.

New York, Nov. 5, 1916.

A Lack of Broadway Expresses.

To the Editor of The New York Times:

Why must the people living in the section of our city where it is necessary to use the Broadway line of the subway wait as long as ten minutes night after night at the Seventy-second Street station for an express train, while three West Farms trains come in and take the people living in the upper east side to their homes? Usually the second, and sometimes the third, Bronx train will be only partially filled, and when a Dyckman Street train or a Van Cortlandt train arrives it is packed to the doors, and the crowd assembled at the Seventy-second Street station at times finds it an impossibility to get on the train, and is forced to wait another seven, or sometimes ten, minutes, only to meet with a like fate. Is there any particular reason for this during the rush hours from 5:15 to 6:30 P. M.?

STRAPHANGER.

New York, Nov. 6, 1916.

AS PICTURED IN GERMANY.

What One Officer Has Been Told of the Plight of England.

To the Editor of The New York Times:

I have read Dr. C. F. Aked's article in Sunday's Magazine Section of THE NEW YORK TIMES. He says, "In England and in Germany there is more talk of peace than there has been since the war began." This statement, so far as England is concerned, is evidently made with the intention of "clouding the issue" with neutrals. There is no talk of peace in England, and the statesman in England or Canada who would suggest peace under the present status quo of the belligerents would become very unpopular, to say the least, and, indeed, would be fortunate if he escaped actual bodily harm.

If, as Dr. Aked states, "the rooted belief of the Germans is that Germany has been ruthlessly and wantonly attacked," then it is because the German people have been ruthlessly and wantonly lied to by their rulers and statesmen. Neutral nations know this full well, and this is the reason the sympathy of neutral nations, so much sought after, does not pour out to Germany in her present straits.

As an illustration of the misrepresentation which is carried on by the German authorities, let me cite the fact that a young friend of mine, who has been with the British Aviation Corps in France, was recently recalled to Canada on account of the serious illness of his father. He told me that shortly before he left France a German aeroplane was obliged to descend within the English lines. The officer in charge of the machine inquired what was to be done with him, and on being informed that he would shortly be sent to an internment camp in England he laughed at his captors and told them, with all sincerity, that it could not be done, as the English Channel was full of German submarines and England was completely isolated by German warships and half London had been destroyed. He could not be convinced that this was not the truth, so great was his confidence in the integrity of his superior officers from whom this information had come. And yet we are told by Professor Adolph Lasson of Berlin University that "as for us [Germans] we are truthful. Our characteristics are humanity, gentleness, consolation, the virtues of Christ. In a world of [illegible] we represent love, and God is with us."

Dr. Aked begins his "apology" with a false hypothesis. His arguments, therefore, lack the force which only truth can supply. I, like Dr. Aked, take no responsibility for the figures, but it may not be out of place to inform him that the Allies have 26,000,000 men under arms, and as many more twice over allied women give them freely to die in order that the deceit and dishonor inherent in the German Nation, practiced in this war and in the events that led up to the war, and which Germany under the guise of Kultur has tried to force on an unresponsive world, may be uprooted and blotted out, and the institutions of freedom and democracy, which are based on truth and honorable dealing, may live and be perpetuated. In the words of a famous American General, the Allies will "fight it out on these lines if it takes all Summer."

J. W. SMITH.

Ottawa, Canada, Sept. 30, 1916.

Fall in the Shakespeare Garden.

To the Editor of The New York Times:

"The loveliest spot in the park," as the Shakespeare Garden has come to be known, is particularly lovely just now. The frost, which the garden's friends have been dreading nightly, still holds off, and, in consequence, we have the unusual condition of the Summer flowers still blooming, while their autumnal sisters are coming into the garden in their beautiful golden brown and yellow gowns. There is to be seen the Lilium roseum, which is a rare and beautiful Japanese lily, and the French marigolds are showing up bravely.

There were over five thousand people who came last Sunday to enjoy the blossoms and plants, and at the closing hour they were still coming. Come meet Miss Lydia, that striking chrysanthemum beauty, with her brick-dust coloring. She is a newcomer and should be made to feel welcome, and do not forget the wallflower, that "sweetest flower that grows." She attracted so much attention last Sunday that she was quite overcome, but offered no objections to all the admiration she received. Hurry, hurry, before Mr. Frost spreads his comfortables of ermine and sable over these fair ones, and tucks them away for their long Winter's nap. The garden is situated near the West Drive, about opposite Seventy-ninth Street, and just back of the Swedish schoolhouse. It is also just south of the southwest corner of the reservoir.

G. GLEN GOULD.

New York, Oct. 27, 1916.

The High Cost of Hats.

To the Editor of The New York Times:

As a contribution on the subject of the "tipping abuse" and its bearing upon the "high cost of living," permit me to draw attention to an ordinary straw hat that was purchased by the writer on June 1, 1916, for the sum of $3.50, and worn for a period of 107 days, during which time it was twice cleaned at a cost of 25 cents for each cleaning, thus bringing the total actual cost of the hat to $4.

Now, I take all of my breakfasts and most of my luncheons at restaurants where hats can be hung up while at meals, without cost; yet the tips paid, presumably for the service of caring for my hat while eating only a part of my luncheons and my dinners, during a period of only 107 days, amounted to $13.95, or more than three times the cost of the hat, including the two cleanings. On this basis it is probably safe to say that the average cost to the average man living in New York who takes his meals at restaurants and hotels is at least $25 per annum for the indignificant service of caring for his hat during the limited periods of time while he is eating his meals.

R. G. WARD.

New York, Oct. 27, 1916.

Indian Names for Battleships.

To the Editor of The New York Times:

I have read with much interest your editorial article entitled "Naming the War Ships," and I heartily agree with the opinions therein expressed. "How to name the ships of our vastly extended navy is an interesting question." A glance down the list of the names of our naval ships does undoubtedly give the impression that "they had been accepted by a weary man as a choice of evils."

It seems to me that from among the men of the race longest identified with our history—the noble red men—and from their tribes, most befitting titles could be found for applying to our warships. From early childhood the lives of the foremost Indian chieftains have inspired intense admiration in Americans. They are the ideal embodiment of the greatest battle prowess of their time.

What names could imply the idea of indomitable fighting force in the American mind equally with Powhatan, the powerful sachem of Virginia; or Pontiac, "the Red Napoleon," chief of the Ottawas; or Tecumseh, chief of the Shawnees, (or Shawanoes,) and celebrated fighter, diplomat, and orator; or Black Hawk, noted warrior chieftain of the Sacs and Foxes?

I am writing this to ask THE TIMES to insist that the armored cruisers bearing the names Colorado, Maryland, Washington, and West Virginia still continue to bear them, and that the four dreadnoughts to be laid down in 1917 be named Powhatan, Pontiac, Tecumseh, and Black Hawk.

D. W. H.

New York, Oct. 25, 1916.

Interest in Better Accounting.

To the Editor of The New York Times:

You may be interested to know that in five days after the news article published in THE NEW YORK TIMES of July 23 referring to our booklet, "Fundamentals of a Cost System for Manufacturers," we received 4,500 replies. Ninety per cent. of the inquiries were on letterheads of business firms, which shows, first, the pulling power your paper has with business men, and, second, the keen interest that has been aroused in our campaign of education for better accounting methods.

EDWARD N. HURLEY,
Chairman Federal Commission.

Washington, Nov. 4, 1916.

OUR NICARAGUA TREATY.

How It Has Aroused Enmity and Distrust in Central America.

To the Editor of The New York Times:

In your editorial entitled "Colombia's Protest" you say: "To the protests of Salvador, Costa Rica, Honduras, and Guatemala against our treaty with Nicaragua has now been added one from Colombia." Also: "The attitude of Colombia and the four Central American republics doubtless has due consideration at Washington. Probably it would not be difficult to dispose of all the protests by additional agreements.

"We desire the good-will of these countries and of all South America. We hope to retain after the war the recent great increase of our trade with the southern continent. While the good-will and friendship of South America should be sought for other reasons besides those relating to trade, the interests of our foreign commerce call for just and tactful treatment of all questions which tend to excite enmity or distrust in that part of the world."

In Central America they view Washington's adoption of the "ninety-nine-year lease" clause in the arrangement of the Nicaragua canal and Panama Bay business as an evasion—and on the part of Nicaragua as a violation—of the spirit of the agreement between the five Central American States that requires unanimous consent to relinquish territory.

They hardly expected a great nation like the United States to take advantage of her power over weaker States in such a manner, and you are right that it has tended to excite enmity and distrust.

The Central American States had become convinced that the Fonseca Bay concession and the Nicaragua canal had become a political necessity on this continent, and were quite ready, before the Senate passed the Nicaragua treaty, to come to an amicable agreement on those points, and had even proposed mere favorable terms, for which they expected no money consideration.

Such a plan was proposed to Washington about the last of April or early in May of this year, but its receipt remains unacknowledged.

Latin-American sentiment is very much like a spider's web in conducting vibrations, and the neglect of the Central American proposal has produced effect. Made in good faith and in line with genuine Pan Americanism, it is unfortunately contrasted with the attitude of the United States in dealing with stronger European nations over disagreeable diplomatic questions arising from the war.

DAVID TALBOT.

New York, Nov. 5, 1916.

The Allies' Right in Saloniki.

To the Editor of The New York Times:

In yesterday's paper you answer a correspondent regarding the "right of occupation" by which the troops of the Allies landed at Saloniki. One, and perhaps the most important, ground you did not mention. Great Britain, France, and Russia assisted Greece in getting its independence from Turkey about 1830, and they were parties to the treaty at the close of the War of Greek Independence, and in that treaty guaranteed the independence and integrity of the new Greek Kingdom. From the very nature of this duty it required them to land troops whenever they considered the independence or integrity of Greece threatened, and that this was distinctly recognized is shown by the provision that no troops belonging to one of the guarantors "shall be allowed to enter the territory of the new Greek State without the consent of the two other courts"; the permission of Greece was not necessary. Thus these three powers not only had the right, but it was their duty under that treaty, to land in Greece if they considered it necessary to fulfill the terms of that treaty, the only requirement being that all three agree, and that they undoubtedly did. There can, therefore, be no violation of neutrality in their action; the only thing which can properly be discussed is whether they were right in considering that the integrity and independence of Greece were threatened. But there again they were the sole judges under the treaty. It should be remarked that Greece and Turkey were, of course, parties to the treaty.

R. W.

New York, Nov. 4, 1916.

Russia and South America.

To the Editor of The New York Times:

On Oct. 6 a report was published concerning Russia's plans of colonization in South America which is a complete misrepresentation of the true facts. M. Bounimovitch, a Russian banker, had been asked by prominent Russian commercial houses to see whether direct relations could not be established for exporting from South America to Russia such products as coffee, cocoa, rubber, tanning barks, redwood, &c. So far as this the item was quite truthful.

But the statement that a commission of twelve Russians "came to Washington for certain letters of introduction" is a complete fabrication, as I alone went to Washington—to get some information from the Pan American Union. Everything that concerns the question of colonization of South American republics with Russian Poles is an absolute fabrication. It is evident that the idea of sending out a million people from Russia, especially Poles, and, moreover, subsidized by the Government to leave the country, is of such nature that only a party opposed to Russian interests could spread it.

JOSEPH DALINDA.

New York, Nov. 3, 1916.

Austrians Prisoners of War.

To the Editor of The New York Times:

The undersigned Austrian prisoners of war address you in the hope that among your worthy readers there may be some willing to send us some picture postcards, which favor we would, naturally reciprocate. As collectors and admirers of transatlantic landscapes, these would give us great pleasure here, and we should be most grateful. Thanking you in advance for a kind reception to our request, we are

Yours sincerely,

HANS OBENDORFER,
VIKTOR SETTE, from Vienna;
JOSEF PILZOL, from Moran;
Prisoners of war at Pietschanka, Siberia.

Blinding Searchlights.

To the Editor of The New York Times:

Do the drivers of automobiles make a practice of dimming their lights as they stop in front of railroad gates? Saturday evening, approaching the dangerous Long Island crossing in Queens, I was so blinded by the street car lights shining from the other side of the track that I could not see that the black and white striped gates were down until very close to them. Were it not my habit to "stop" and "listen" my party would almost surely have been driven on to the tracks in front of the approaching train.

M. M. CURKLAND.

West Hempstead, L. I., Nov. 6, 1916.

THE DYING YEAR.

It was but yesterday I walked within
the grove
By all deserted. Even the birds had
flown,
Though all the Summer long each songster strove
To charm the heart of her who was
his own—
His dear, sweet mate. And as I
walked alone
I closed my eyes upon the swaying
forms
Of wind-shorn branches ashen shrubs,
and thought
How softly had old nature's fingers
wrought
These mighty changes. Not by raging
storms,
Nor cruel tempests, had come verdure
sere,
But slowly, lovingly, as though the
year
Had been with calm of triumph sweetly fraught.
And as I walked this thought came to
my mind,
Would that mankind such subtle peace
might find!

LURANA SHELDON.

OUR NICARAGUA TREATY.

How It Has Aroused Enmity and Distrust in Central America.

To the Editor of The New York Times:

In your editorial entitled "Colombia's Protest" you say: "To the protests of Salvador, Costa Rica, Honduras, and Guatemala against our treaty with Nicaragua has now been added one from Colombia." Also: "The attitude of Colombia and the four Central American republics doubtless has due consideration at Washington. Probably it would not be difficult to dispose of all the protests by additional agreements.

"We desire the good-will of these countries and of all South America. We hope to retain after the war the recent great increase of our trade with the southern continent. While the good-will and friendship of South America should be sought for other reasons besides those relating to trade, the interests of our foreign commerce call for just and tactful treatment of all questions which tend to excite enmity or distrust in that part of the world."

In Central America they view Washington's adoption of the "ninety-nine-year lease" clause in the arrangement of the Nicaragua canal and Panama Bay business as an evasion—and on the part of Nicaragua as a violation—of the spirit of the agreement between the five Central American States that requires unanimous consent to relinquish territory.

They hardly expected a great nation like the United States to take advantage of her power over weaker States in such a manner, and you are right that it has tended to excite enmity and distrust.

The Central American States had become convinced that the Fonseca Bay concession and the Nicaragua canal had become a political necessity on this continent, and were quite ready, before the Senate passed the Nicaragua treaty, to come to an amicable agreement on those points, and had even proposed more favorable terms, for which they expected no money consideration.

Such a plan was proposed to Washington about the last of April or early in May of this year, but its receipt remains unacknowledged.

Latin-American sentiment is very much like a spider's web in conducting vibrations, and the neglect of the Central American proposal has produced effect. Made in good faith and in line with genuine Pan Americanism, it is unfortunately contrasted with the attitude of the United States in dealing with stronger European nations over disagreeable diplomatic questions arising from the war.

DAVID TALBOT.

New York, Nov. 5, 1916.

The Allies' Right in Saloniki.

To the Editor of The New York Times:

In yesterday's paper you answer a correspondent regarding the "right of occupation" by which the troops of the Allies landed at Saloniki. One, and perhaps the most important, ground you did not mention. Great Britain, France, and Russia assisted Greece in getting its independence from Turkey about 1830, and they were parties to the treaty at the close of the War of Greek Independence, and in that treaty guaranteed the independence and integrity of the new Greek Kingdom. From the very nature of this duty it required them to land troops whenever they considered the independence or integrity of Greece threatened, and that this was distinctly recognized is shown by the provision that no troops belonging to one of the guarantors "shall be allowed to enter the territory of the new Greek State without the consent of the two other courts"; the permission of Greece was not necessary. Thus these three powers not only had the right, but it was their duty under that treaty, to land in Greece if they considered it necessary to fulfill the terms of that treaty, the only requirement being that all three agree, and that they undoubtedly did. There can, therefore, be no violation of neutrality in their action; the only thing which can properly be discussed is whether they were right in considering that the integrity and independence of Greece were threatened. But there again they were the sole judges under the treaty. It should be remarked that Greece and Turkey were, of course, parties to the treaty.

R. W.

New York, Nov. 4, 1916.

Russia and South America.

To the Editor of The New York Times:

On Oct. 6 a report was published concerning Russia's plans of colonization in South America which is a complete misrepresentation of the true facts. M. Bounimovitch, a Russian banker, had been asked by prominent Russian commercial houses to see whether direct relations could not be established for exporting from South America to Russia such products as coffee, cocoa, rubber, tanning barks, redwood, &c. So far as this the item was quite truthful.

But the statement that a commission of twelve Russians "came to Washington for certain letters of introduction" is a complete fabrication, as I alone went to Washington—to get some information from the Pan American Union. Everything that concerns the question of colonization of South American republics with Russian Poles is an absolute fabrication. It is evident that the idea of sending out a million people from Russia, especially Poles, and, moreover, subsidized by the Government to leave the country, is of such nature that only a party opposed to Russian interests could spread it.

JOSEPH DALINDA.

New York, Nov. 3, 1916.

Austrians Prisoners of War.

To the Editor of The New York Times:

The undersigned Austrian prisoners of war address you in the hope that among your worthy readers there may be some willing to send us some picture postcards, which favor we would, naturally reciprocate. As collectors and admirers of transatlantic landscapes, these would give us great pleasure here, and we should be most grateful. Thanking you in advance for a kind reception to our request, we are

Yours sincerely,

HANS OBENDORFER,
VIKTOR SETTE, from Vienna;
JOSEF PILZOL, from Moran;
Prisoners of war at Pietschanka, Siberia.

Blinding Searchlights.

To the Editor of The New York Times:

Do the drivers of automobiles make a practice of dimming their lights as they stop in front of railroad gates? Saturday evening, approaching the dangerous Long Island crossing in Queens, I was so blinded by the street car lights shining from the other side of the track that I could not see that the black and white striped gates were down until very close to them. Were it not my habit to "stop" and "listen" my party would almost surely have been driven on to the tracks in front of the approaching train.

M. M. CURKLAND.

West Hempstead, L. I., Nov. 6, 1916.

THE DYING YEAR.

It was but yesterday I walked within
the grove
By all deserted. Even the birds had
flown,
Though all the Summer long each songster strove
To charm the heart of her who was
his own—
His dear, sweet mate. And as I
walked alone
I closed my eyes upon the swaying
forms
Of wind-shorn branches ashen shrubs,
and thought
How softly had old nature's fingers
wrought
These mighty changes. Not by raging
storms,
Nor cruel tempests, had come verdure
sere,
But slowly, lovingly, as though the
year
Had been with calm of triumph sweetly fraught.
And as I walked this thought came to
my mind,
Would that mankind such subtle peace
might find!

LURANA SHELDON.

WHEN GERMANS VOTE AT HOME.

Observations Drawn from a Long Experience There—A Supplement to Dr. Bohn's Articles.

By THE COUNTESS VON KROCKOW.

Sangerties, N. Y., Nov. 6, 1916.

To the Editor of The New York Times:

The articles by Frank Bohn published in THE NEW YORK TIMES provide the missing link to an understanding by the American people of the German political situation. For what understanding has remained suspended hitherto, is a state of wonderment, between the fact of the Socialists in Germany fighting might and main in a Government-made war and the fact of their polling an overwhelming vote, 4,000,000 voices, in favor of abolishing standing armies by substituting a militia system, and by making war dependent on a popular vote. (Sections 2 and 3 of the Resolutions of the Social Democratic Congress in Gotha.)

This contradictory outcome now finds its explanation in the bold confession of a Socialist, to the effect that degeneracy afflicts German Socialism, that its party leaders have been betraying their party, and the party its principles.

M. Jaurès, four years ago, at the convention of the Internationalists held in Switzerland, thundered his reproaches at the German delegates for this very reason, ascribing it, as does Mr. Bohn, to the want in their national history of a revolutionary basis. "It was the mission of the great political revolutions, which lie at the root of modern civilization," says Bohn, "to do more than secure political government for western Europe and America. These revolutions were themselves a part of a tremendous moral revolution."

In other words, Social Democracy in Germany has been at along a matter of mental conception, an intellectual ideal or thing of the understanding, rather than a passion of the soul. Such passion possessed too few individu

MRS. J. S. HUYLER WEDS W. W. J. COOKE

Widow of Candy Manufacturer Who Left $2,000,000 Marries Philadelphian Aged 33.

THE BRIDE HAS FOUR SONS

Her Eldest, Frank de K. Huyler, Is Three Years Older Than the Bridegroom.

Mrs. John S. Huyler, widow of the candy manufacturer, who left an estate of more than $2,000,000, was married quietly on Monday evening to William Wilbur James Cooke of Philadelphia. The news of their marriage will come as a surprise to the friends of the couple both in this city and in Philadelphia. Although their engagement is said to have existed some time, their friends had no intimation of it.

The ceremony was performed at 6 o'clock in the Episcopal Church of the Holy Faith, at 984 East 166th Street, and was witnessed only by a small group of relatives. Mrs. James R. Bruce of Philadelphia attended the bride and Mr. Maniel of that city acted as best man.

The bride wore a black velvet tailored suit trimmed with fur and a black and silver hat. She carried no flowers.

There was no reception, and shortly after the ceremony Mr. Cooke and his bride left on a brief honeymoon, without disclosing their destination. They plan to spend part of their time in this city and part in Philadelphia. The bride's home is at 302 West Seventy-second Street.

Mr. Cooke is 33 years old, and has been a widower for two years. His first wife was Mrs. Jane A. Jackson of this city. He is the son of Mrs. M. E. Cooke, and resides at 4611 Spruce Street, Philadelphia. Mrs. Jennie MacMinn of that city is his sister.

Mr. Huyler died on Oct. 1, 1910, in his sixty-fifth year, at his country home in Pelham, N. Y., and was survived by his widow and four sons, Frank de K. Huyler, Coulter D. Huyler, David Huyler, and John S. Huyler, Jr. He was prominently identified with the Methodist Episcopal Church, and his benefactions to charity were said to have aggregated $150,000 a year. In the mission work he was connected with the McAuley Water Street Missions and the Hadley Mission on the Bowery.

His father, David Huyler, started in business with a bakery in Greenwich Village, and the family lived over the shop. He took over his father's business after his death, and made and sold his own candy, which was the beginning of his fortune.

Mrs. Cooke was Miss Rosa Lee before her first marriage. Her eldest son, Frank de K. Huyler, is about 30 years old.

MARRIED IN PANAMA CITY.

Miss Jacqueline Sylvester of New York Wed Guy F. Jennings Oct. 18.

The marriage of Guy Francis Jennings, formerly of Birmingham, Ala., and Miss Jacquelin Sylvester, a daughter of the late Mr. and Mrs. Horace Sylvester of New York, took place in Panama City, Canal Zone, on Oct. 18. Mrs. Jennings has been living in Panama for several months. She is a sister of Miss K. H. Sylvester of 1 Lexington Avenue.

Mr. Jennings, who for a time lived in this city, is in business in Panama, and he and his bride will make their home there. It was a quiet wedding, and only a few friends attended it.

Breakfast to Bridal Pair To Be.

Special to The New York Times.

WASHINGTON, Nov. 7.—Major Gen. Barnett and Mrs. Barnett entertained a large breakfast company at Marine Headquarters today in compliment to Miss Wallis Warfield and Lieutenant E. W. Spencer, Jr., of the Aviation Corps of the United States Navy, who are to be married tomorrow in Baltimore. The breakfast was served in the large and parlor overlooking the parade ground. A section of the Marine Band played during the breakfast, and later dancing. Among the guests, many of whom motored from Baltimore, were the mother of the bridegroom-elect, Mrs. E. W. Spencer, and Mrs. J. Freeman Rasin, mother of the bride; Mrs. Charles Phillips Hill of Baltimore, Mrs. William Sturgis of New York, and the young people of the bridal party.

Miss Ettari Weds Albert Dechiara.

Miss Ida Louise Ettari, daughter of Professor Francisco Ettari of New Rochelle, was married last night by the Rev. Andrew J. Roche in the Church of the Holy Family, New Rochelle, to Albert Dechiara. She was attended by Mrs. Fred S. Rice, Miss Lilian Bean, and Miss Viola Rice. The best man was Baron Vincent Finizio, and the ushers were Oscar Ettari, Hector Ettari, Fred H. Rice, and Guido Ascetina. The bride's father is professor of Spanish, French, and Italian in New York City College. Among the wedding guests was State Commissioner of Education John H. Finley.

Miss Winifred Scripture Engaged.

Mrs. Edward W. Scripture of 35 Central Park West has announced the engagement of her daughter, Miss Winifred Scripture, to Percy Custer Fleming of this city. Miss Scripture was graduated from Bryn Mawr and made her début three years ago. No date has been set for the wedding.

Tourists from Cuba.

Among those arriving yesterday from Havana on the Ward Line steamship Morro Castle were:

Colonel Michael J. Dady, Mrs. Dady, William Fay, Henry Garcia, Lewis Creel, Harry M. Lynch, Mrs. M. Marshall, Malcolm Parkins, Mr. and Mrs. William Taylor, Mr. and Mrs. Norman Willard, Mrs. C. E. Kemke, Miss Maud Kemke, H. Stuart Kemke.

MRS. KNITTEL ASKS DIVORCE

Testifies About Trapping Her Husband in Atlantic City.

Special to The New York Times.

ATLANTIC CITY, N. J., Nov. 7.—Mrs. Helen W. Knittel, daughter of the late Colonel Louis T. Brown, a former partner of Andrew Carnegie, took the stand today in her divorce suit against her husband, Charles A. Knittel of Philadelphia. She told of trapping Knittel with a woman named Kitty Murray in an apartment in Oriental Avenue. Mrs. Knittel also mentioned four other women on the stand and charged her husband with being unduly familiar with each.

Attorney William I. Garrison explained that a check given to Miss Kathryn Abrams, who was named in the petition as Kitty Murray, with which to pay the rent for the apartment in which Knittel was trapped with her, was in part payment of money recovered in a suit in which Knittel successfully represented the girl. He showed in evidence other checks drawn to Miss Abrams amounting to about $400.

Abe McCollum, a life guard; Herbert Crawford, his ten-year-old stepson, and John Barnett, 13 years old, testified to having seen Knittel at the beach with different women.

The trial was adjourned until Tuesday.

WHITE SULPHUR ELECTION FUN

Colonists See Returns and Themselves in Moving Pictures.

Special to The New York Times.

WHITE SULPHUR SPRINGS, W. Va., Nov. 7.—The Greenbrier ballroom was the rendezvous of the colony this evening when election returns were flashed upon a screen and interspersed with moving pictures of society at Greenbrier and the White taken during the early part of the season. The orchestra gave a program of patriotic airs, and there was plenty of merriment and noise from tin horns and other noisemakers as the news arrived of the election.

Among prominent society people having tables were J. Montgomery Roosevelt, Mr. and Mrs. Perry Belmont, Mr. and Mrs. John R. Drexel, Mr. and Mrs. C. C. Harrison, Jr., Mr. and Mrs. William Wheatley, Mr. and Mrs. Edwin Parsons, Albert Morrin Bagby, Julian L'Estrange, Mr. and Mrs. John Lee Hall, Mrs. John Turner Atterbury, Mr. and Mrs. James Brown Potter, Mrs. John Logan and M. and Mme. Diaz Albertini, Duchess de Chaulnes and Duc Emmanuel de Chaulnes, Thomas H. Powers, Miss Julia Berwind and Miss Harriet Deaver, Mr. and Mrs. George Lovett, Kingsland and Frank D. Frazier.

Arriving from New York today was Montgomery Roosevelt, who drove a party of friends to The Pines for tea.

William F. Hines of New York did the eighth hole in one stroke today while playing golf with Jason Noyes of New York. This hole, "redan," named from its similarity to one at St. Andrews, Scotland, is 180 yards long.

Arrivals at the Greenbrier included Mrs. William W. Watt and Miss Watt of Richmond, who drove to the Log Cabin for tea. F. L. Dunne and G. Keates of Boston, H. H. Tammen, Dr. F. W. Kenney, and Otto Floto of Denver, Col., E. Dennis, and Mr. and Mrs. Harold R. Talbot of New York.

Mrs. E. N. Breitung to be Hostess.

Mrs. E. N. Breitung is to give a large dinner tomorrow night at the Ritz-Carlton, taking her guests afterward to the Boston-National Grand Opera's premiere of "Iris" at the Lexington Theatre. Tovia Kittay, the Russian singer whom Mrs. Breitung and her friends have sponsored, is to appear in the opera.

BEATS WOMAN; STEALS HAIR

Needle Peddler Attacks Mrs. Potts in a Jersey Farmhouse.

Special to The New York Times.

NEW BRUNSWICK, N. J., Nov. 7.—Attacked while alone about 10 o'clock today in her farmhouse near Kinston, Mrs. Elizabeth Potts was beaten into unconsciousness by a needle peddler, whom she had ordered away. When she regained her senses her black hair, which was thirty-six inches long, had been clipped off close to the scalp.

The assailant struck the woman over the head with a blunt instrument, saying as he did so, "I have often done this to women before." Mrs. Potts lay unconscious for two hours until her husband came in from the fields. She gave a description of her assailant, and he was traced to the railroad station at Monmouth Junction, where he had boarded a train for Philadelphia. County Detective Ferguson notified the police. Mrs. Potts is in a serious condition.

Her assailant had been seen about the place yesterday, and it is believed made the attack with the specific intent of stealing her hair.

IN NEW JERSEY.

HOBOKEN.—Richard Kelso, 15 years old, of 504 Ferry Street, was instantly killed on Monday evening when he was struck by a Lackawanna train at the east end of the Bergen Tunnel.

JERSEY CITY.—The police reserves were called early yesterday morning to the Martin Bakery Company at 914 Mercer Street, where the drivers had gone on strike. The company adjusted the differences and the men went to work.

NEWARK.—Dominic Reggo, 6 years old, of 137 Clifton Avenue, died yesterday in the City Hospital from burns received while playing with matches.

NEWARK.—Fire Captain Michael J. Fagan of Engine Company 24 was hurt yesterday morning when he fell from the second story of a house in which there was a fire.

ELIZABETH.—Walter Reid of 624 Madison Avenue, a foreman for the Elizabethtown Gaslight Company, was held in $1,000 bail yesterday in the County Criminal Court after pleading guilty to systematically robbing gas meters.

BLOOMFIELD.—The Board of Education is considering the advisability of closing the schools on account of an outbreak of scarlet fever among the teachers and pupils. The fourth teacher's case was reported yesterday and more than twenty pupils have the disease.

MONTCLAIR.—Emerson P. Harris yesterday suggested methods by which the people of Montclair might prevent the waste of money and material at a meeting of the Montclair Women's Club.

BLOOMFIELD.—Councilman Edward J. Hughes, Chairman of the Finance Committee of the Town Council, has preferred charges against Deputy Tax Collector Emanuel Swartz, alleging that he threatened to arrest certain persons unless they paid back taxes and other extra sums he had assessed.

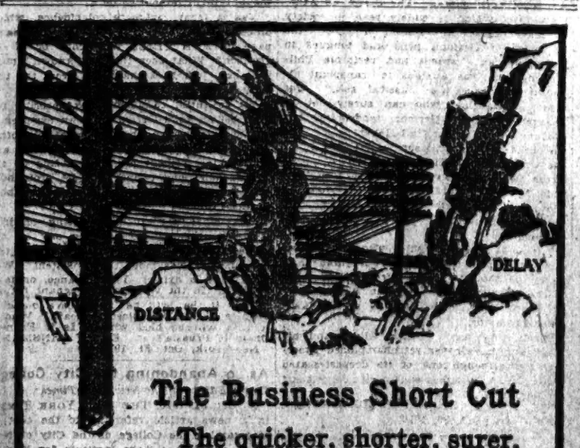

The Business Short Cut

The quicker, shorter, surer, more profitable way to transact business is via

WESTERN UNION Telegraph Service

It discounts distance and overrides delay.

THE WESTERN UNION TELEGRAPH COMPANY

ELECTION CROWDS IN SUBWAY TIE-UP

Short Circuit, Flash, and Burning Insulation Cause Panic, Then Stop Trains.

DYNAMITE STORY DENIED

Many Suffer from Smoke and Hundreds Grope to Emergency Exits —Thousands Jam Stations.

A fire in the Lenox Avenue division of the subway just below the 110th Street station that started at 11:15 o'clock last night placed more than 2,000 persons in peril and tied up traffic on the greater part of the system for a considerable time just when the homegoing election night traffic was at its height. About thirty-five persons were overcome by smoke, several so completely that they had to be taken to a hospital for treatment. One man had his leg broken.

The motorman of a northbound train of seven cars saw a blaze on the track when his train was near 108th Street. The flames, as it developed, were from burning ties, grease, and paper which had caught from a sheet of flame caused by the light wires becoming short-circuited. The lights in the train were extinguished by the short circuit, and while the emergency storage battery lights were turned on the smoke was so dense that the passengers were virtually in darkness.

Meanwhile two other seven-car trains and then a third one approached in the rear of the stalled train. They, too, were crowded with persons returning from the theatre district. The trainmen ordered all passengers, many of whom were children, to walk southward through the cars and from the end of the last train along the track to an emergency exit at 104th Street and Central Park West, where they were assisted to the street by policemen summoned from four stations.

Some of the subterranean pedestrians wandered on past this exit and finally reached the junction station at Ninety-sixth Street and Broadway, while still others left the crossover tracks for the uptown Broadway track, where the two lines meet, and straggled to the exit at the station at 103d Street and Broadway. This caused great confusion among the ambulances sent from the Polyclinic, Harlem, and Knickerbocker hospitals.

Many of those who made the underground trip were slightly overcome by smoke so that they had to rest upon reaching the surface before proceeding to their destinations, some were removed to neighboring houses, where first aid was administered, while several were so seriously affected that they had to be taken to hospitals. Among the latter were Robert and Beatrice Robinson of 633 Lenox Avenue, who were taken to the Polyclinic; Mary Hill, who was removed to the Knickerbocker, and Ignatz Friedman of 12 West 117th Street, who suffered a fractured leg.

The third-rail power was cut off as soon as possible after the accident was discovered, but not before the passengers had faced the peril of contact with the current. The fire itself did not amount to much and was soon extinguished, although it made a vicious smoke that gave the firemen some trouble at the start. Its most serious aspect, aside from the injury of the passengers, was the inconvenience it caused many thousands of home-bound revelers.

Fire Chief Kenlon answered the first alarm at 11:20 o'clock, and it was then found that no more apparatus was needed, but that men were, and four special calls for ten men each were sent to various divisions. These men assisted the police under Inspector Daly in escuing the passengers.

Northbound trains from Brooklyn Bridge were stopped at 11:30 o'clock and from then until partial service was resumed almost an hour later there was great congestion as the stations between Fourteenth Street and Seventy-second Street. At Times Square the crush was so great that policemen were stationed at all entrances and the sale of tickets was stopped.

When the fire was first discovered there was a rumor that another dynamite explosion had been perpetrated, but this was flatly contradicted by Interborough officials and by the report of Fire Marshal Thomas Brophy, whose inspection showed that the fire was caused by a short circuit.

Traffic on the entire subway was resumed at 1 o'clock this morning after repairs had been made to the tracks and the smoke had cleared from the Lenox Avenue tunnel.

HARDEN WARNS MILITARISTS

Tells Germans Statesmen Must Decide the Issues of the War.

German military men and advocates of jingoism in general are cautioned to confine their activities to their own special field of labor and not interfere with the statesmen of the empire, who are supposed to be in charge of the diplomatic and political side of the war, by Maximilian Harden in an article in Die Zukunft of Oct. 21. After citing a long quotation from Clausewitz and inquiring if "a hundred years after Clausewitz there are Germans who doubt the fact that war is still tolerable only as the instrument of policy, Herr Harden, as translated by The London Times, proceeds:

"The politician alone can and must decide how the war is to be conducted—at what point with the staking of the whole forces, and at what point with caution. The politician before the first shot is fired must seek to gain answers to two questions. What do I desire to do, and what can I do, against the enemy? If he is fighting against a coalition, a third question rapidly hooks itself on to the second question. How am I to separate those who are united against me by love, but by hatred? If, so far as watchful human intelligence can judge, he is able to destroy one of his enemies—and especially if this one is the most dangerous, because of his constant readiness for war—then all his power directs his field army with unbreakable violence against this one, and leave the others, who would have remained quiet had it not been for the flashing of the always half-drawn sword of the one, time to see the embarrassment of their friend and the strength of their enemy.

"If all the enemies are so strong that for a sober mind there can be no idea of destruction, and it will be necessary after the war to go on living with all of them as important world partners, still thornier questions arise. Which enemy threatens me with the danger of isolation among the alien races, civilizations, and creeds? Which threatens the most serious injury to the economic system of my country? Which of them might be reconciled after considerable loss of life, but could never be reconciled after visible humiliation? Where therefore are decisive blows to be desired, and where are they to be avoided in order that a peaceful settlement may remain possible? Is not precisely here such a settlement, with untarnished honor and profitable increase of prestige, to be preferred to the long-drawn quarrel suggested by hatred—hatred which destroys but never creates?"

U. S. Consul Brissel Dead in Bagdad

Charles Frederick Brissel, United States Consul in Bagdad, Turkey, since June, 1914, died there in his thirty-seventh year, according to advices received from the State Department yesterday by his parents, Mr. and Mrs. Marcus Brissel of Ridgewood, N. J. He was born in Brooklyn and was graduated from Oberlin College in Ohio. Mr. Brissel was connected with the consular service for the last four years and had previously been a Vice Consul. In addition to his parents, he is survived by three brothers.

L. & N. Buys Rolling Stock.

LOUISVILLE, Ky., Nov. 7.—Announcement was made today that the Louisville & Nashville Railroad had placed orders for $10,000,000 worth of rolling stock. It includes 5,000 gondolas, eighteen coaches and baggage cars, and eight locomotives. The new equipment will be manufactured in the shops of the Louisville & Nashville both here and at New Decatur, Ala., and by Pittsburgh, Penn., Mount Vernon, Ill., and Jeffersonville, Ind., concerns.

TO INSURE WAR WORKERS.

Britain Will Safeguard 1,500,000 from Unemployment After War.

Under the caption, "Safeguarding 1,500,000 Workers," the Official Press Bureau in London has issued an article in which it is stated that in anticipation of a wave of unemployment which may follow the war the British Government has decided to extend the operations of the State Unemployment Insurance act. The statement reads in part:

"In certain trades specially affected by the demands incidental to the supply of munitions and in which there is, therefore, a grave risk of serious dislocation on the cessation of war demands, all workpeople are to be insured whether they are individually employed on war work or not. These trades are the manufacture of ammunition, fireworks, and explosives; chemicals, including oils, lubricants, soap, candles, paints, colors and varnish; metals and metal goods; rubber and goods made therefrom; leather and leather goods; brick, cement, and artificial stone, and other artificial building materials; sawmilling, including machine woodwork, and the manufacture of wooden cases.

"Apart from workpeople in these scheduled trades the act insures all munition workers as such. Briefly this means that all workpeople engaged in making or repairing any kind of article for naval or military use for the Allies will be insurable. This will include men and women engaged in making uniforms, brushes, tents and an infinite number of things which complete the equipment of soldiers and sailors.

"The temporary scheme of insurance embodied in the new act will remain in operation for five years from the present date, or for three years after the termination of the war, whichever may be longer. The rates of contribution and benefit are the same as in the original act of 1911, which applied to the building, engineering and shipbuilding trades. Contributions at the rate of ten cents a week will be paid by means of unemployment insurance stamps affixed to an unemployment book by the employer, who may then recover the workman's share by deduction from his wages. The benefits amount to $1.68 a week up to a maximum of fifteen weeks in any twelve months. On and after Sept. 4 it will be an offense to employ workpeople in any of the trades mentioned above or on munitions work without paying the unemployment insurance contributions due."

BARONESS HASPERG DEAD.

Daughter of the Late Commodore McVickar Dies Abroad.

The Baroness Edith von Hasperg, wife of Baron Gustave von Hasperg and a daughter of Commodore William H. McVickar, one of the founders of the New York Yacht Club, who died in 1896, died on Sunday at her home abroad. She was his second daughter and first married the late James Andrieheé, while his eldest daughter married Lord Grantley. On June 9, 1910, she was married in the American Church in Paris to Baron von Hasperg, and since then had resided abroad.

The Baroness von Hasperg was a member of one of the oldest families of this city and was descended from Archibald McVickar, who came here and went into business before the revolution.

Obituary Notes.

EDMUND ALLEN, one of the founders and for many years the senior member of the firm of Allen, Lane & Scott, printers of Philadelphia, died on Sunday night at his home there in his ninety-seventh year.

EDWARD B. REYNOLDS, head of the firm of E. B. Reynolds & Co., wholesale woolen merchants of this city, died on Monday at his home in New Rochelle in his sixty-seventh year.

Captain ADDISON W. SHUTE, commander of the steamship C. W. Morse of the Eastern Steamship Corporation, died on Sunday in Bar Harbor, Me.

RUFUS K. MULFORD, cloth merchant and inventor of Palm Beach cloth and a resident of Orange, N. J., died on Monday at his Summer home in North Haven, Me. He left a widow, two daughters, and a son.

WILLIAM S. PRITCHARD, son of the late Rev. and Mrs. T. C. Pritchard of Philipsburg, N. J., died in Wilmington, Del., in his forty-eighth year.

Mrs. NELLIE McGRATH, wife of John McGrath, a resident of Summit, N. J., for thirty years, died suddenly on Monday at her home there.

JAMES W. HAGAMAN, a resident of the Lafayette section of Newton, N. J., for many years, died on Monday at his home there in his eighty-sixth year, leaving two sons.

ADRIAN VAN HOUTEN, a veteran of the civil war and formerly a resident of Paterson, N. J., died yesterday in the Home for Disabled Soldiers in Kearny, N. J., in his seventy-fifth year.

WILLIAM H. SOULE, former head of the Grand Commandery, Knights Templars, of Massachusetts and Rhode Island, died at his home in Brookline, Mass., yesterday. He was 76 years of age.

GEORGE L. SUYDAM, formerly editor of The Register of Bordentown, N. J., and Superintendent of the California State Printing Department in Sacramento, Cal., died there yesterday in his seventy-sixth year. His brother, Frank M. Suydam, is a deputy in the New York State Prison.

Mrs. HARRIET SACKETT DUELL, wife of Charles H. Duell, formerly a Justice of the Court of Appeals of the District of Columbia, died on Monday at the home of her son, Richard D. Duell, in Yonkers. She was a daughter of the late Judge William A. Sackett of Saratoga Springs and a great-granddaughter of Major John Buttrick, who led the Continental Farmers at the battle of Concord Bridge. Mrs. Duell was in her sixty-third year. In addition to her husband, she is survived by three sons and a daughter.

JOHN CLARKE, for the last fifty years in the real estate and insurance business in Brooklyn, died on Sunday at his home, 322 Myrtle Avenue. Mr. Clarke is survived by his wife, three daughters, and three sons, one of whom is the Rev. James F. Clarke of Williamstown, Penn.

Dr. EUGENE ALEXANDER FREIS, a practicing physician in Brooklyn for nearly thirty years, died on Monday at his home, 674 Lincoln Road, Flatbush, aged 56 years. Dr. Freis was a graduate of the College of Physicians and Surgeons, and at one time was head surgeon of the old Chambers Street Hospital in Manhattan, and later was a surgeon at Ward's Island. He was a member of the Kings County Medical Society, and left a widow and a daughter.

JOSEPH NEUBAUER, who served in the Fifth New York Regiment of Heavy Artillery during the civil war, died yesterday at his home, 850 Glenmore Avenue, Brooklyn, in his seventy-second year. He belonged to Kolfax Post, No. 37, G. A. R., and the Knights and Ladies of Honor.

HENRY WARREN NELSON, a salesman, died at his home, 776 Monroe Street, Brooklyn, on Monday, in his twenty-sixth year. He left a widow.

RICHARD VAN WYCK WICKS, 55 years old, a descendant of an old Long Island family, died at Kingston, N. Y., on Monday, and the funeral services will be held at the home of his sister, 522 Tenth Street, Brooklyn, this evening. He is survived by his wife, three sons, and two daughters.

Mrs. MARY S. BIER, wife of John Bier, and long a member of St. Benedict's R. C. Church in Brooklyn, died from pneumonia on Sunday at her home, 140 Sumpter Street, Brooklyn. Mrs. Bier was born in that borough sixty-nine years ago, and had lived there all her life. Besides her husband she left four sons and two daughters.

PETER THERRIO, a retired contracting carpenter of Brooklyn and a resident of that borough since 1847, died at his home, 201 Marion Street, Brooklyn, on Monday, at the age of 98 years. He was a native of Nova Scotia and is survived by his wife and a daughter.

RICHARD GUNDRY, 48 years old, a musician and head of the Gundry's Orchestra playing in the Greenpoint Theatre, died in the Kings County Hospital on Monday from apoplexy. Mr. Gundry was born in Greenpoint and formerly was connected with the Drum Corps of Barbara Frietchs Post, G. A. R. He lived at 604 Jewell Street, Brooklyn, and left a widow and a daughter.

LEWIS H. D. FRASER, who died at New Marlboro, Mass., on last Saturday, was connected with the Fraser Tablet Company of which his father, Dr. Horatio N. Fraser, is the President. Mr. Fraser was born in this city thirty-eight years ago and after graduating from the Columbia University and the New York College of Pharmacy he enlisted as a chemist in the United States Navy and served on the battleship Newark during the Spanish war. Mr. Fraser lived at 218 Lincoln Place, Brooklyn, and left a widow, a son and twin daughters.

Mrs. EMMA DANA LARASON, widow of Robert G. Larason, an importer, died on Monday at her home, 1,080 Sixty-fifth Street, Brooklyn, from apoplexy. She was 74 years old and was born in Philadelphia, Penn.

Mrs. MARY A. GROMLING, 67 years old, a resident of the Eastern District of Brooklyn for half a century, died on Monday at her home, 1,610 Bushwick Avenue. She was an active member of the Roman Catholic Church of Our Lady of Lourdes and of the women's societies of that church.

DANIEL D. LINDSAY, son of Mr. and Mrs. John H. Lindsay and a grandson of former Representative George H. Lindsay, who for many years was one of the Democratic leaders in the Eastern District of Brooklyn, died yesterday at his home, 1,117 Jefferson Avenue, Brooklyn, from heart disease. He was in his twenty-third year.

HENRY W. RANGER DIES IN HIS STUDIO

Dean of American Landscape Painters Stricken Suddenly in His 59th Year.

WINNER OF GOLD MEDALS

His Pictures in the Metropolitan Art Museum and Many Galleries of Europe.

Henry Ward Ranger, dean of American landscape painters, died suddenly in his studio at 27 West Sixty-seventh Street at 1:30 o'clock yesterday afternoon. He was 58 years old.

Cardiac trouble was the cause of Mr. Ranger's death. He returned to New York from a sanitarium at Watkin's Glen, N. Y., last Thursday, and was in cheerful spirits up to early afternoon yesterday, when he felt a slight nausea as he was about to go for a walk. He lay down on his bed and in a few moments was dead.

Mr. Ranger's pictures hang in many of the public art galleries of the country, including the Metropolitan Art Museum and the Carnegie Institute in Pittsburgh, as well as in many private galleries. His work was greatly admired by the late J. P. Morgan, who had a deep respect for Mr. Ranger's powers as a judge of art.

Born in Syracuse, N. Y., Mr. Ranger received his education in the public schools of that city and in Syracuse University. He was self-taught in art. He assimilated various forms of landscape painting by travel and study in France, England, and Holland.

Mr. Ranger had a Summer home in Noank, Conn., and the shores and hills of Connecticut were the subjects of many of his paintings. While the critics said that the first of the Ranger paintings were untrue to nature, this criticism was not often heard after his maturity. His work was generally known for portraying the force rather than the delicacy of nature.

Among his finest pictures are "High Bridge" and "Spring Woods," in the Metropolitan Museum; "Sheep Pasture," in the Pennsylvania Academy; "Top of the Hill," Corcoran Gallery, Washington; "Bradbury's Mill Pond, No. 2," National Gallery, Washington. Mr. Ranger took gold medals at Charleston in 1902 and in Philadelphia in 1907. His paintings also hang in several museums of Europe. He was elected to the National Academy of Design in 1906. He was also a member of the Lotos Club. For many years he had been a friend of Sir Alfred East of London.

It had been Mr. Ranger's custom to spend the Winters in Porto Rico, and he had a large circle of friends at San Juan.

In 1884 Mr. Ranger married Miss Helen E. Jennings of Syracuse. She died in Geneva, Switzerland, in June of 1913. They had no children.

Rev. Dr. J. W. Rogan Dies on Train

The Rev. Dr. James W. Rogan, pastor of the First Presbyterian Church of Red Bank, N. J., for the last six years, dropped dead yesterday on the Black Diamond Express, between Jersey City and Newark, N. J. He was in his sixty-second year, and had held pastorates in Bristol, Tenn., and Flemington, N. J. Dr. Rogan built the $65,000 Church in Red Bank. He was President of the Monmouth County Federation of Churches and a former Moderator of the Monmouth Presbytery.

Marriage and death notices intended for insertion in The New York Times may be telephoned to 1000 Bryant.

Married.

COCKS—STOKES.—On Tuesday, Nov. 7, at the Chapel of St. George's Church, New York City, by Reverend Karl Ralland, Gertrude Eleanor Stokes to Rowland Ellis Cocks.

JENNINGS—SYLVESTER.—In Panama City on Oct. 18, Jacqueline Sylvester of New York to Guy Francis Jennings, formerly of Birmingham, Ala.

Engaged.

FLEMING—SCRIPTURE.—Mrs. Edward W. Scripture of 35 Central Park West has announced the engagement of her daughter, Winifred, to Mr. Percy Custer Fleming of the National City Bank of New York.

Died.

BARKLEY.—On Sunday, Nov. 5, 1916, in his 59th year, Wallace Dowd Barkley, son of the late Hugh and Phoebe J. Barkley. Funeral private, from his late residence at Stamford, Conn.

BARNES.—Suddenly, Nov. 7, Lily May, beloved wife of Howard Barnes, in the 44th year of her age. Funeral services at the Chapel of the Stephen Merritt Burial and Cremation Company, 161 8th Av., corner 18th St., Friday, 2 o'clock.

BLATT.—On Sunday, Nov. 5, in his 78th year, Samuel, beloved husband of Matilda, (née Pollack,) and our dear father. Funeral from his late residence, 1,201 Park Av., on Wednesday, Nov. 8, at 10 A. M. Relatives and friends, also members of Ahawath Chesed Shaar Hashomayim of New York, and New York Isaiah Lodge No. 1, I. O. B. B., are invited to attend. Kindly omit flowers.

BRAENDER.—At his home, White Plains, N. Y., Nov. 4, Philip, beloved husband of Lizzie Braender, nee Benty, in his 65th year. Funeral services will be held at his late residence, 20 North Broadway, on Wednesday at 8 P. M. Interment at convenience of family. Members of Teutonia Lodge, Mount Vernon, A. A. M., also members of Arion Society of New York, are invited.

BRISSEL.—Oct. 31, 1916, at Bagdad, Turkey, Charles Frederick Brissel, American Consul at Bagdad, age 36 years, son of Marcus and Mary M. Brissel. Memorial service at 100 North Maple Av., Ridgewood, N. J., Friday, Nov. 10, at 4 P. M. Interment on arrival of body from Bagdad.

BURLEE.—Suddenly, on Nov. 7, William J., in his 53th year. Funeral from his late residence, 49 Ann St., Port Richmond, N. Y.; thence to St. Mary's Church, at 10 A. M., Thursday morning, Nov. 9. Interment St. Peter's Cemetery, Richmond, (Va.,) papers please copy.

COHEN.—Louis T., suddenly, 602 West 139th St., Nov. 7. Notice of funeral hereafter.

DAVIDSON.—Lottie, beloved wife of Lewis J. Davidson and mother of Harold Davidson and Eva Cushner, on Nov. 7, 1916. Funeral from her late residence, 12 Dongan St., Elmhurst, on Thursday, Nov. 9, at 10 A. M. Interment Cypress Hills.

DUELL.—On Nov. 7, Harriet Sackett, wife of Charles H. Duell. Funeral services on Thursday afternoon, Nov. 9, 1916, at the residence of her son, Holland S. Duell, Ardsley-on-Hudson, Yonkers, N. Y. Carriages will meet train leaving Grand Central Station at 2:10 P. M., arriving at Greystone station at 2:40. Interment at Cortland, N. Y.

EDWARDS.—On Thursday, Nov. 2, Ardelia Esther Holmes, wife of Mr. George C. Edwards, at her residence in Bridgeport. Funeral was held Saturday afternoon.

HARDY.—Nov. 6, 1916, Mrs. Mary Low Hardy, 1,062 Park Place, Brooklyn, N. Y. Interment at Manlius, N. Y., Wednesday, Nov. 8.

HIGGINS.—Alvin Dyer, suddenly, on Tuesday, Nov. 7, at Thompsonville, Conn. Notice of funeral later.

HITCHCOCK.—Mrs. Elizabeth H., widow of Burritt Hitchcock of New Haven, on Nov. 6, at her home, 691 West 156th St., New York City. She is survived by her daughter, Miss Jessica E. Beers. Funeral services will be held at the above address on Nov. 8, at 9:30 A. M. Buffalo papers please copy.

JONES.—On Nov. 5, Geraldine, dearly beloved daughter of Mary and the late Charles Jones. Funeral from her late residence, 174 West 81st St., Wednesday, Nov. 8, at 9:30 A. M.; thence to St. Patrick's Cathedral, where a solemn requiem mass will be offered at 10 A. M. Interment Calvary.

KOPLIK.—Isidor, passed away at 5:10 P. M., Tuesday, Nov. 7. Member of the Composite Lodge, 819, F. A. M. Funeral services on Thursday morning, between 10 and 12, at the Temple Emanuel of Borough Park.

LUDWIG.—Suddenly, at Rahway, N. J., Emily Cooper, wife of Charles H. Ludwig, in her 71st year. Funeral services will be held from her late residence, Madison Hill Road, Rahway, N. J., on Friday, Nov. 10, 2 P. M.

McALLISTER.—On Monday, Nov. 6, Captain James, aged 72 years. Funeral from his late residence, 1,294 President Street, Brooklyn, Thursday, Nov. 9, thence to St. Ignatius's Church, Brooklyn, where a solemn requiem mass will be offered at 10:30 A. M.

RANGER.—Suddenly, on the afternoon of Nov. 7, at his residence, 27 West 67th St., Henry W. Ranger. Notice of funeral hereafter.

ROTH.—Suddenly, Nov. 5, 1916, Katharina, beloved wife of John Roth. Services at her late residence, 365 East 224 St., Brooklyn, on Wednesday, Nov. 8, at 1 P. M. Interment Greenwood Cemetery.

SCHIEFFELIN.—Suddenly, on Nov. 7, Edgar S. Schieffelin. Notice of funeral hereafter.

SMITH.—At Sound Beach, Conn., on Monday, Nov. 6, 1916, Charles Edward Smith, in his 71st year. Funeral private.

STURGES.—On Nov. 7, Alida Heed Sturges, aged 55, wife of William T. Sturges. Funeral services at her late residence, 510 East 16th St., Flatbush, Thursday at 4 P. M.

SULIVAN.—Margaret N., entered into rest Nov. 7, 1916, at her home, Margaret N., the beloved wife of Daniel M. Sullivan and mother of Mrs. John Bosquett and Dr. Margaret Sullivan. Funeral from her residence, 64 Laidlaw Av., Jersey City, Friday, Nov. 10. Solemn high mass, church. Kindly omit flowers.

SWAN.—Suddenly on Monday, Nov. 6, 1916, Cordelia E. Swann. Friends are invited to attend the funeral services at her late residence, 45 Fort Greene Place, on Wednesday evening, Nov. 8, at 5 P. M. Maine papers please copy.

VON HASPERG.—Edith, most beloved wife of Gustave Von Hasperg (nee McVickar), suddenly on Nov. 6th. Funeral services at Calvary Church, 4th Ave. and 21st St., at 11 o'clock Thursday, Nov. 9. Interment private.

WRIGHT.—On Tuesday, Nov. 7, in his 71st year, Amos Willets Wright, eldest son of the late Dr. Aron and the late Mary W. Wright. Funeral private. Interment at Westbury, L. I.

ALLEN.—Ellen, 13 Stanton St., Nov. 6. Funeral today, 9:30 A. M.

BARRY.—Rose, 6 West Fordham Road, Nov. 6. Funeral today, 2 P. M.

BAUER.—Gottlieb, 163 West End Av., Nov. 6. Funeral today, 1 P. M.

BENEDICT.—Mary A., 129 East 118th St., Nov. 6. Funeral today, 10 A. M.

CAVANAGH.—John F., 370 West 58th St., Nov. 6. Funeral today, 11 A. M.

Died.

CONWAY.—Katharine, 133 West 80th St., Nov. 5. Funeral today.

DANAHER.—Timothy, 238 2d Av., Nov. 6. Funeral today, 10 A. M.

FLANNERY.—Mary, 426 East 138th St., Nov. 6. Funeral tomorrow.

FLYNN.—Peter, 409 West 44th St., Nov. 5. Funeral today, 9 A. M.

GLENNEN.—Edward, 381 West 125th St., Nov. 5. Funeral today.

GOODMAN.—William F., 803 East 156th St., Nov. 6. Funeral today, 1 P. M.

KINGSLEY.—Catherine, 517 West 171st St., Nov. 6. Funeral tomorrow, 1 P. M.

KLAMP.—Philip, 504 East 17th St., Nov. 5. Funeral tomorrow, 10 A. M.

KLEIN.—Katherine, 170 Willis Av., Bronx, Nov. 6, aged 30. Funeral tomorrow, 2 P. M.

LEE.—Mary, 379 East 144th St., Nov. 6. Funeral tomorrow, 9:30 A. M.

McNULTY.—John F., 349 East 54th St., Nov. 6. Funeral today, 2 P. M.

MAHONEY.—James, Nov. 5. Funeral 130 Greenwich Av., today, 10 A. M.

MANSON.—Frank H., 20 East 127th St., Nov. 5. Funeral today.

MOORE.—Charles, 17 Tompkins St., Nov. 6. Funeral tomorrow, 2 P. M.

SMALLEY.—Mary, Nov. 6, aged 74. Funeral 2,345 8th Av., today, 2 P. M.

WAGNER.—Philip E., Oakwood, S. I., Nov. 6, aged 22. Funeral today, 10 A. M.

WEST.—Irene, 107 West 98th St., Nov. 5. Funeral today, 2 P. M.

Brooklyn.

ANDERSON.—Johanna, 107 Wolcott St., Nov. 6, aged 56. Funeral today.

BIER.—Mary S., 140 Sumpter St., Nov. 5, aged 69. Funeral today, 10 A. M.

CANAVAN.—James, 113 Walcott St., Nov. 6. Funeral today, 2 P. M.

CONNOLLY.—James, Kings County Hospital, Nov. 5, aged 40.

DENCH.—George W

BOSTON CAR LEAPS BRIDGE; 50 DEAD

A Crowded Trolley Plunges Through Open Draw Over Fort Point Channel.

MANY PINNED ON BOTTOM

Twelve Persons Rescued from Water by Tugs—Bodies Found by Divers.

MOTORMAN DENIES BLAME

He Declares the Light Protecting the Opening Was Not Burning.

BOSTON, Nov. 7.—Nearly fifty persons lost their lives tonight when a crowded passenger car of the Boston Elevated Street Railway plunged through an open drawbridge into Fort Point Channel, just outside the South Station terminal.

Twelve other persons were rescued from the water by fireboats and tugs. One man, Thomas J. Gannon, died after being brought to shore. Five bodies were found with grappling irons.

Shortly before midnight thirty bodies had been removed from the car. There are still others in the car.

Gerald Walsh, motorman of the car, who jumped before it went over the edge of the draw, asserted that the accident was due to the fact that there was no light on the gates protecting the opening, with the result that the car crashed through the fence and into the channel. He thought there were between fifty and sixty passengers aboard.

Crew of the Car Arrested.

Walsh and George McKeon, the conductor, who also leaped and so saved his life, were arrested on technical charges of manslaughter. The conductor was unconscious and the police were unable to learn exactly the number of his passengers.

Some of the rescued people estimated the number of passengers at upward of fifty. J. Harvey White, publicity agent of the Boston Elevated Railroad, in a statement issued soon after the accident, said his information agreed with that of the police that about forty persons were unaccounted for.

The channel is thirty-five feet deep at the point where the car went down.

Most of the passengers were employes of the Western Electric Company's factory in South Boston, and were returning to their homes from work. Many women and children were included in the number. The car was of the closed type, with a narrow door at each end, so that escape was impossible, except for those who happened to be standing on the platforms.

The first assistant draw tender, Timothy J. Shea, who was in charge of the bridge, disputed the statement of the motorman that there was no light at the draw. Shea said that the usual red signal lights were on the gate. He was not sure, he said, whether the arc lamp on the bridge was lighted.

Says Draw Had Signal Lights.

The draw tender said that he received a signal about 5:25 P. M. from the tow boat William G. Williams, which was going up-stream with a lighter in tow.

"I was in the controlling house," said Shea, "and I took all the usual precautions. There were red lights on the gate. I opened the draw and the tugboat started to come through. Suddenly my attention was attracted by a crash and screams. As I looked around the car went right through the gate of the draw and plunged into the channel. Only the rear trucks remained on the rails, the body of the car breaking away from these trucks and disappearing under the water.

"I yelled to the men on the tugboat to let the line of the lighter go so that she would drift down where her crew might be of assistance in rescuing some of the passengers. Two of the assistant bridge tenders, John F. McKeon and John J. Fitzgerald, jumped into row boats and picked up three men, who were swimming. George Litchfield, in another boat, also rescued a man, and the tugboat crew picked up another. All were put ashore and sent to hospitals.

Floating Derrick Sent to Aid.

A ten-ton floating derrick from the Charlestown Navy Yard was brought to the bridge by the United States tug Iwana, and preparations were made for lifting the car. It was considered doubtful, however, whether this could be accomplished, as the car, weighed approximately twenty tons, according to railroad officials, and was believed to be too heavy for the derrick.

Three divers in the employ of the T. A. Scott wrecking company were sent down to assist in locating the submerged car. The two bodies recovered with grappling irons were identified from papers in the clothing as those of Antonio Dellapolla, 25 years of age, of 336 Commercial Street, and George Vinke of 9 Wall Street.

Bodies Rescued by Divers.

Later an eighty-ton crane belonging to the T. A. Scott Company was brought into position over the car. The divers, returning from an examination, reported that the car was standing upright on the bottom, and that they could see many bodies jammed against its windows and about the doors. Preparations were made immediately for the divers to begin the work of recovering the bodies before the machinery of the big derricks was put in operation. The divers said that the car was in about twenty-five feet of water.

It was more than five hours after the car went down that the divers started the actual removal of the bodies within it. One of them worked inside the car, passing each body as he came to it out to another diver, who raised it to the police boat Guardian at the surface. Ten bodies were thus taken out very quickly and were transferred to the police boat. Later they were sent to the North Grove Street Morgue. All the bodies first recovered were those of men.

Thousands of spectators lined the approaches to the bridge, watching the work of the police, as revealed by the searchlights. Lines of police kept the crowd away from the bridge itself, and those who desired to view the bodies to see if any relatives had lost their lives in the accident were directed to the Morgue.

The Dead.

Forty-four bodies had been recovered by divers and by the police with grappling irons at a late hour. The list of identified dead included the following:

DELLENTI, VINCENZO, Hanover Street, Boston.
RUGGIO, DIEGO, Hanover Street, Boston.
VERGE, AUSTIN E., Halifax, N. S.
DABIOKI, V., Roxbury district.
PRICE, THOMAS, Roxbury district.
CROSSLAND, JAMES, Medford.
CURTIS, WILLIAM R., Somerville.
RICHARDS, L. J., Medford.
SHANNON, WILLIAM J., Boston.
WILLIAMS, LUTHER, 832 North King Street, Hampton, Va.
WENCUS, GEORGE, Boston.
RIGGIO, ANGELO, Boston.

The Injured.

Following is a list of the injured who jumped from the car as it fell, or fought their way to the surface after it reached the water:

SMITH, ARTHUR, Arlington.
MacDONALD, JOHN, Roxbury district.
ANDERSON, IVER, West Somerville.
KENNT, CARL, Rangely, Me.
DELAPIANO, LEANDER, East Boston.
JANESSA, PASQUEL, Boston.
ROBERTSON, FRED, Reading, Superintendent of the Wireless Specialty Company, South Boston district.
McKEON, GEORGE, South Boston, conductor of car.
GRIFFIN, FOREST H., Boston.

Their injuries were mainly minor cuts and bruises. Two of the men said they smashed windows and leaped from the car as it struck the water. Others seemed uncertain how they escaped.

Mayor James M. Curley ordered an investigation of the accident to begin tomorrow morning. The bridge will be kept closed to traffic pending the investigation, and the wrecked car will be lifted from the water by cranes and floated to the navy yard at Charlestown, where it will be examined.

KILLS CHUM BY ACCIDENT.

Boy of 15 Shot as He Hunts Chipmunks with Friend in Jersey.

PATERSON, N. J., Nov. 7.—Charles Scurmazzo, 15 years old, of 167 Albion Avenue, this city, was accidentally shot and instantly killed today while hunting with his chum, Louis Schaffer, 17, of 161 Albion Avenue. Schaffer, who is the only support of his mother, was admitted to $1,000 bail by Recorder William Young, on a charge of manslaughter.

The boys, with Hugh Firth, 22, of 161 Albion Avenue, were hunting chipmunks, and Scurmazzo was trying to chase them out of a stone wall. Schaffer said he had the shotgun pointed toward the ground, but that when Scurmazzo jumped up quickly he struck his head against the barrel, the blow causing Schaffer to pull both triggers, the entire charge of both barrels striking Scurmazzo.

TELEPHONE CO. BUYS 36TH STREET SITE

Cliff Street Deal—Church Gets Dominick Street Corner—Big Bronx Deal.

As a site for a new telephone exchange building, the New York Telephone Company has purchased from various owners the nine old dwellings at 206 to 222 West Thirty-sixth Street, fronting 165.8 by 100 deep, between Seventh and Eighth Avenues, close to the Pennsylvania zone centre. Plans for the new building are being designed by McKenzie, Voorhees & Gwelin. The Telephone Company took title to the property this week.

Church Gets Dominick Street Corner.

Charles S. Coffin, who recently purchased for the Spring Street Presbyterian Church, the old house at 17 Dominick Street, from Mrs. C. Kruse, has acquired the adjoining house at 15 Dominick Street, northwest corner of Varick Street, from the same owner. The two houses have a frontage of 50 feet and adjoin the Varick Street house, in the rear of the Spring Street church.

The church interests now own the Varick Street block front on the east side and it is planned to improve the property with a model apartment house. Pepe & Brother were the brokers in the Dominick Street sale.

Sale in Cliff Street.

The business building 48 Cliff Street, 23 by 100, near Fulton Street, has been sold by William A. White & Sons for Henry E. Pellew of Washington, D. C., to Louis Speiden & Co. of Hornell, N. Y., who recently leased, through the same brokers, the building for ten years. After alterations, they will occupy it for offices and a laboratory.

Private House Sales.

The four-story dwelling at 24 East Seventy-eighth Street, 15 by 100, has been sold by William A. Boyd.

The dwelling at 2-9 West 128th Street, 16 by 100, has been sold by Mary E. Birkbeck. The broker was Louis F. Burnholtz.

Thomas J. Diamond has sold the three-story house at 449 East 118th Street, 19.9 by 100.10, to Salvestor and Leonard Castellano.

Swedish Church Buys in Harlem.

The building of the Lenox Avenue Union Church at 74 West 126th Street, 25 by 100, has been purchased by the Swedish Harlem Lutheran Church. The Leonard Morgan Company acted as brokers.

Broadway Block for Columbia Bank.

The Columbia Bank, whose downtown branch is at 407 Broadway, has leased for new quarters the small block on the west side of Broadway, between Lispenard and Canal Streets, 36.6 on Broadway by 126.1 on Lispenard and 127.5 on Canal Street. The property has been leased from the Brandreth estate, which will erect a two-story building for the bank. Plans were projected some time ago for a ten-story building on the site.

Walter P. Bliss Buyer of the Bradley Martin House.

Walter P. Bliss is the buyer of the Bradley Martin house and gardens on Eighty-seventh Street, just off Fifth Avenue. Mr. Bliss has been occupying, under lease, a house on lower Park Avenue.

The Bradley Martin house is five stories and stands on a plot 76.9 by 100.8, part of which is used as gardens. The property was held at about $500,000.

Bronx Sales.

A dwelling on the north side of Wilson Place, 100 feet east of Barker Avenue, on a plot 25 by 105, has been purchased by Charles L. Ullman from Eli Lahm.

Builders Buy Bronx Corner.

A good deal was closed in the active section of the Bronx in the sale by Richard H. Scobie for Hartley Haigh of the northwest corner of 188th Street and Webster Avenue, containing a parcel of seven lots, 175 feet on Webster Avenue and 100 on 188th Street. The buyers were A. Hamilton & Son, builders, who will improve the property with apartment houses at a cost of about $250,000.

New Jersey Development Scheme.

Negotiations for a big development at Chester, N. J., said to involve about $1,000,000, are in progress. A man named Melick, representing a large corporation, has closed negotiations for the 150-acre Black River Farm in the valley between Chester and Hackelbarney. He has also interested owners in the vicinity in a project to flood 1,000 acres to form a lake four miles long, for which water would be dammed back in the direction of Hackelbarney from Black River.

The farm owners are to retain title to the property and the corporation the waterright. It is said that the intention is to furnish hydro-electric power eventually for Morris, Hunterdon and Union Counties.

Leases.

Pease & Elliman have leased for N. S. Riesenfeld the four-story dwelling at 313 West End Avenue to Mrs. F. M. Packer.

The Houghton Company has leased to Nora H. Stubbs the three-story dwelling at 109 West Seventy-eighth Street for Grace Meehan.

Douglas L. Elliman & Co. have leased the last remaining apartment in the East Fifty-eighth Street for Mrs. B. Farquhar Curtis to Mrs. S. Alley.

NEW HAVEN'S NEW EMBARGO

Finds Overshipments Responsible for Delays and Non-Use of Cars.

The New York, New Haven & Hartford Railroad Company and the Central New England Railway last night issued embargoes on various goods. J. C. Halliday, Superintendent of Transportation, explaining the embargoes to shippers, consignees and agents, issued a statement saying:

"In regard to embargo of this date, the Interstate Commerce Commission hearing at Louisville, Ky., indicates a shortage of cars in various portions of the country, due to a large extent to over-shipping, resulting in an increasing accumulation and congestion. Demand is made on railways and shippers to reduce this misuse of cars.

"For the last several weeks unloading on the New Haven has been running close to 5,000 cars per day, higher by 10 per cent. or more than for any previous period. Except in a few individual cases, there have been no embargoes in effect for the last eighteen weeks. The movement of many commodities, particularly hard coal and bituminous coal, during the previous several months has been in excess of similar movement during the same period a year ago.

"There is a total of 40,068 cars on the line, an increase of 2,771 since October 15, and notwithstanding the excellent unloading and the current daily movement of between 3,000 and 14,000 cars through the different gateways and terminals, the New Haven Road has at the present time 975 cars under demurrage, averaging about five days per car; is holding 558 cars at destination ready to place when unloading tracks are relieved of cars ahead; is holding 1,915 cars set out at intermediate stations and terminals, and is confronted by an accumulation on connecting lines of 2,921 cars. This represents a total of 6,389 standing cars which are of no benefit to shippers or consignees and which deprive other industries of that number of cars.

"On account of their accumulation, embargo is placed on all carload and less than carload traffic coming to these compnies from connecting lines via Maybrook, N. Y.; Harlem River, or through the Brooklyn terminals and other lines, except perishables and live stock, freight for the United States Government, freight for the New York, New Haven & Hartford Railroad and the Central New England Railway, news and book print paper, coal and fuel oil."

Steel Freight Tariffs Suspended.

WASHINGTON, Nov. 7.—Freight tariffs proposing increased rates ranging from 5 to 7 cents per hundred pounds in the iron and steel traffic between Chicago, Florida, St. Louis and Kansas City and Des Moines, St. Paul, Duluth and other points in the western trunk line territory were suspended by the Interstate Commerce Commission today from Nov. 10 until March 10, pending investigation. The tariffs provided for cancellation of the present commodity rates on iron and steel articles in carloads between these points.

Grand Trunk Raises Pay.

OTTAWA, Ont., Nov. 7.—The announcement was made here today by the Grand Trunk Railway system that the award of the Board of Conciliation granting an increase of pay to the maintenance-of-way employes of the system in Canada had been accepted. The award gives the men an increase of 25 cents a day, and foremen 30 cents. About 2,200 employes are affected.

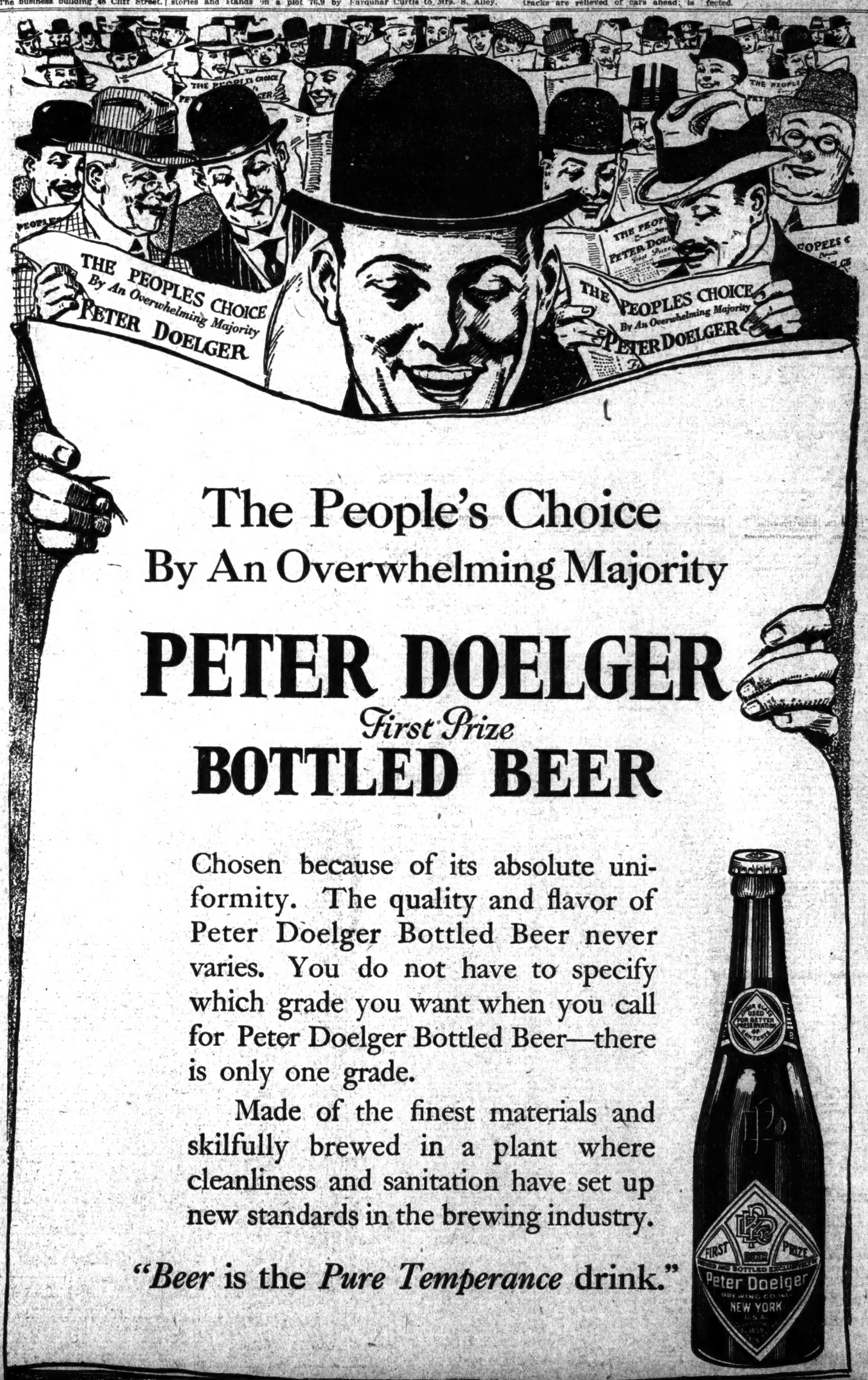

The People's Choice
By An Overwhelming Majority

PETER DOELGER
First Prize
BOTTLED BEER

Chosen because of its absolute uniformity. The quality and flavor of Peter Doelger Bottled Beer never varies. You do not have to specify which grade you want when you call for Peter Doelger Bottled Beer—there is only one grade.

Made of the finest materials and skilfully brewed in a plant where cleanliness and sanitation have set up new standards in the brewing industry.

"Beer is the *Pure Temperance* drink."

WOOING TRADE THAT CAN'T BE HELD

In a carefully prepared article in the Annalist this week, H. J. Davenport of Cornell University reviews in detail the conditions that will cause the loss of a large part of our South American trade after the war.

EQUIPPING THE GREAT NORTHERN WITH ELECTRICITY

Proof that the work that great men do lives after them is to be found in the announcement that plans for the electrification of the Mountain Division of the Great Northern, prepared by the late James J. Hill, are about to be carried out.

OTHER ANNALIST FEATURES

Reports of Trading on all the important Exchanges in North America;

Bids and offers on more than 1,000 unlisted issues in the Open Security Market;

Interpretive Discussions of important phases of our commercial and industrial life; and

Authoritative Reviews of the Stock, Bond, Cotton, Grain, Money and Foreign Exchange Markets, written by men who are acknowledged leaders in these fields.

On News Stands Today

10 Cents a Copy. $4.00 a Year.

THE ANNALIST

A Magazine of Finance, Commerce and Economics

Times Square, New York

NEW YORK.

HOTEL GRAMATAN
25 Minutes from Grand Central. Golf, Tennis, Riding, and all the Outdoor Sports—Tennis Courts for Fall and Winter.
HOTEL GRAMATAN,
Lawrence Park, Bronxville, N.Y.
Jas. O. Gallup, Vice-President.

BEECH TREE INN
28 Minutes from Grand Central Station
Open All Year. Lawrence Park, BRONXVILLE, N. Y.

JACKSON HEALTH RESORT, Dansville, N. Y. Write for Literature.

NEW JERSEY.

Among the Pines

THESE are glorious days among the wonderful pines of Lakewood. The exquisite Autumn weather and the fragrant breath of the woods will well repay your visit. The Laurel House is a delightful place for a week-end trip or a longer visit. You are certain to enjoy your stay there. Every outdoor sport and indoor comfort.

LAUREL HOUSE
Lakewood, N. J.
A. J. MURPHY, Manager. C. V. MURPHY, Asst. Manager.

NORTH END HOTEL
Asbury Park-Ocean Grove, N. J.
Directly on the Boardwalk.
Only hotel with sea water in private baths; modern and first-class in every way.
OPEN ALL WINTER.
FRANCIS YARNALL, Proprietor.

The Pudding Stone Inn
Favorable weekly rates. Boonton, N. J.

THE PALMER, LAKEWOOD, N. J. Salt water running water private baths

NEW JERSEY—Atlantic City.

THE BREAKERS
Atlantic City's Newest and Most Luxuriously Appointed Fireproof Hotel.
On ocean front, with unobstructed view of the sea.
American and European Plans.
GYPTIAN RESTAURANT ON ROOF.
Concerts by superb orchestra
The last word in cuisine
HOPE HILLMAN, Pres. A. S. HURTT, Mgr.

ROYAL PALACE
HOTEL and COTTAGES
on the Beach, ATLANTIC CITY, N. J.
NEAR ALL PIERS AND AMUSEMENTS.
A delightful place to spend the Fall and Winter season.
CAPACITY 600. OPEN ALL THE YEAR.
S. Hanstein, Prop'r.

THE LEADING RESORT HOTEL OF THE WORLD
Marlborough-Blenheim
ATLANTIC CITY, N. J.
OWNERSHIP MANAGEMENT
JOSIAH WHITE & SONS COMPANY

ALAMAC HOTEL
Ocean Front, in the Heart of Atlantic City.
Absolutely Fireproof. Open Always.
American and European plans; hot and cold sea water baths; capacity 400; grill, orchestra, dancing; garage attached. BLACK, LAITA & CO.

the TRAYMORE
has set a new standard of service, comfort & beauty
LARGEST FIREPROOF OCEAN HOTEL IN THE WORLD
American Plan. European Plan.
NEW YORK BOOKING OFFICE: 489 FIFTH AVE.

ATLANTIC CITY, N. J.
America's Famous All-Year Resort.

MICHIGAN.

Mount Clemens
OPEN ALL THE YEAR
MINERAL BATHS
World Renowned for Treatment of
RHEUMATISM
And all Nervous and Blood Diseases
Mount Clemens is only 20 miles from Detroit. Through Grand Trunk trains. Detroit suburban cars every 20 minutes. Write for illustrated book and full information. Address C. W. Waring, Business Men's Assn'n, 10 Chamber of Commerce, Mount Clemens, Mich.

SOUTHERN STATES

The Greenbrier
White Sulphur Springs, West Virginia.
Open all the year—European Plan.
Finest bath establishment in America.
Skilled Attendants.
Fred Sterry, Mgr. Director. J. H. Stetson, Resd. Manager.

WASHINGTON, D. C.

HOTEL GRAFTON
American Plan. Washington, D. C.
Noted for its refined patronage and delicious meals; fashionably located; liberally conducted. HARRINGTON MILLS, Prop.
Summer Season, Saranac Inn, Adirondacks.

PENNSYLVANIA.

GALEN HALL
WERNERSVILLE, PA.
Open all the year. Every physical comfort. Very fine therapeutic and massage department. HOWARD M. WING, Manager.

How to Sell Real Estate

For Sale—Owner's beautiful home; six rooms; fine hall; big plot; trees, every improvement; residential street; all assessments paid; $4,500; terms. E. P. Sinclaire, Rutherford, N. J.

The New York Times:

The above published in The New York Times was the only advertisement from which we received a reply of several that were published in other New York newspapers.

E. P. SINCLAIRE.
LANDERS, FRARY & CLARK,
320 Broadway, New York City.

TELEPHONE YOUR ANNOUNCEMENT TO BRYANT 1060.
THE NEW YORK TIMES

COURT CALENDARS

CASES WILL BE CALLED IN THE ORDER GIVEN BELOW.

FEDERAL.

Supreme Court.

Special to The New York Times.

WASHINGTON, Nov. 7.—6—F. J. Torpedo, trustee, &c., vs. Wm. Rockefeller, impleaded, &c., et al. Writs of error to the Supreme Court of the State of New York. Argument commenced by Mr. Frederick Bausman for plaintiff in error. Argument continued by Mr. Charles E. Hughes for defendants in error. Argument concluded by Mr. Bausman. Submitted.

75—C. Nelson B. Davis, Jr., trustee, &c., vs. Kellogg Co. et al. Appeal from the Supreme Court of the State of New York. Argument commenced by Mr. Edward Lauterbach for appellant. Argument continued by Mr. Frederick H. Wood for appellees.

77—Illinois Central Railroad Co. et al. vs. W. C. Hart, Auditor, &c. Writ of error to the Supreme Court of the State of New York. Argument commenced by Mr. Frederick H. Peckham for plaintiffs in error.

Adjourned until tomorrow.

Call for Nov. 8: Nos. 77, 78, 79, (and 75,) 82, 84, 86, 87, 88, 89, and 90.

Southern District.

CIRCUIT COURT OF APPEALS—Second Circuit—Coxe, Ward, Rogers, and Hough, JJ.—At 10:30 A. M., in Room 423, P. O. Bldg.

Johnston<Stewart.
Ae Mantin
E N Rowell Co<
Koehl Co.
Corn Exch<Patterson.
Intern RR'Cu S.
Pittsb & E Coal Co<
Geo Urban Mill Co.

DISTRICT COURT—Mayer, J.—Room 337, P. O. Bldg., at 10:30 A. M.—Jury calendar.

Kushna<Carmen Exp.
Ruddack<L V RR Co.
Parrie O & G Co<
Globe & Rutgers
Gray<Mayer.
Friedman<Penn RR.

DISTRICT COURT—Mayer, J.—Room 1, Woolworth Bldg., 12th floor, at 2 P. M. Equity calendar.

Vad Hasenfl<Both<Nat Bk.
Door Closing
Door & Fixture Co.

Eastern District.

DISTRICT COURT—Chatfield, J.—At 2 P. M., in Room 225, P. O. Building.

Motions:
Muslusky<Leh V Coal
Spengelman<as trust
Lacy<Hoagland
Arthe.
Rakansky<Erie R R
Remawith<Erie R R
& Penn Coal Co.
Weller Coal Co<
Carolina Coast Prod
Remawich<Erie R R
& Penn Coal Co.
Herman et al<Phila
& Read C & I Co.

DISTRICT COURT—Veeder, J.—Admiralty calendar—At 10:30 A. M., in Room 312 P. O. Building.

White, as trus<Upper
Hudson Stone Co.
Bick, as trus<Anna
Seigfried<City of
Lyman.
White Star Towing<
Kingdon.

NEW YORK COUNTY.

Supreme Court.

APPELLATE DIVISION—First Department—Clark, Laughlin, Dowling, Smith, and Davis, JJ.—Enumerated motions at 2 P. M.

White<Leach.
Valenti<Gennaro. (2)
Smith<Ed J Smith Co.
Kapanees<Ocean SS.
Wood<Rinke.
Barber Cont<Estle
Const.

Stuart<Birdsall.
Ercolina<Brew Co.
Kaiser<Dow.
Arnold<City N Y.
Schulsinger<
Westcott.
Mayer<N Y Rys.
Kurland<Krieger.
Jacobs<Chopak.
Tobias<Lewis, (2.)
Gabriel<Sullivan.
Elmer<Un Ry Co.
Segal<Smith, (2.)
Stern<Deputzer.
Weinstein<Cit Canal.
Feldberg<Pfenrschain.
Carola<Meade Co.
Lee<424 St Ry.

PART IV.—Clark, J.—At 10 A. M.
Lang<Beat Line RR.

PART V.—Gavegan, J.—At 10 A. M.
Hoykendorf<Bradley.

PART VI.—Hotchkiss, J.—At 10 A. M.
Bolger<Jacobs.

PART VII.—Pendleton, J.—At 10 A. M.
Case on.

PART VIII.—Newburger, J.—At 10 A. M.
Case on.

PART IX.—Giegerich, J.—At 10 A. M.
Case on.

PART X.—Hendrick, J.—At 10 A. M.
Natawich<J C Cunningham.

PART XI.—Platzek, J.—At 10 A. M.
Horwitz<McDermott.
Sacher<Postal Transf.

PART XII.—Shearn, J.—At 10 A. M.
Stewart<Boericke.
Sigman<N H RR. (2.)

PART XIII.—Bijur, J.—At 10 A. M.
Schwartz<Armour, (2.)

PART XIV.—Delehanty, J.—At 10 A. M. Supplementary calendar:

Ira—Vetter<Holbrook.
Ira—Sotham<Vacuum Corp.
Inq—Kaempfer<Mendelson.
Inq—Ward<Werner.
Inq.—Scheid<Kipper.
Inq—Cent Trust Co<Weisiin.
Inq—Hubert Co<Isman
Ira—Baldwin<De Foese.
Welin Co<Mitsuh.
Hart<Pfizer.
Blumenkron<Blumenkron.

Day calendar at 3:30 P. M. Cases to be sent to Parts XIV. to XVIII. for trial.

The following causes will be deemed "ready" without a formal call and assigned as required to the various trial parts at 3:30 P. M. unless adjourned by the court as hereinafter provided. Attorneys desiring postponements must file affidavits showing cause for adjournment to Rule 7 with the Clerk of Part III. before 11 A. M. and serve before 11:30 A. M. a copy thereof upon the opposing attorneys, who may file answering affidavits before 1 P. M. Rulings upon applications for postponement will be filed with the Clerk before 3:30 P. M.

Pantiss<Hopkins.
Steckman<Shaw Co.
Kolman<Eckler. (2.)
Lebowitz<U R R. (2.)
Caster<Spitzer.
Steinberg<Postal.
Bushler<Hotel.
Shippert<Int R T.
McCrea<Universal.
Berger<N Y Rys.
Lombardi<Bartoli.
Gamse<Parisi.
Galupi<Carvel Co.
Silberg<Distler.
Blumber<Strasbourger.
Harnett<Plastering.
Keller<Cohen.
Pawlowsky<N Y Cy R R.
Ventorella<Zeller.

Aronowitz<Town Taxi Co.
Brassel<Thos Harrington Sons Co.
Tappenbeck<Sparks.
Schoe<Proweller.
Kass<Hamburger.
Paterson<Grimwood.
Levison<Fischbach.
Stern<N Y Rys.
Kabalkin<Schwartz.
Dembin<Jackson Bros.
Edward M McPike.
William Henry Meiler.
Harold St L.
O'Dougherty.
William W Opperman.
Clarence A Rossel.
Martin Rock.
Herman Schoenfeld.
Sol Silverstein.
David A Ticktin.

Alexander Co<Goiod.
Mokray<Gurely Co.
Kornbley<Waters.
Nichols<Wharton.
Ely<Securities Co.
Bronson Co<Vogel.
Vernon Co<Slocum.
Blanck<Miller.
Spencer<Colima Co.
Levy<Moskowitz.
Broones<Flim Co.
Hubbell<Harris.
Rodgers<CNY.
Wickstrom<Peck.

Rothschild Bitty Co<
Jessel.
Kelly<Martinucci.
Collins<Sofranski.
Schmartzger<Williamson.
Schmidt<Thynn.
Karp<McEvilly.
Pimas<Modern Cloak.
Co.
Tauginbaum<Gulonnet.
New Diamond Paint
Pot Co<Peck.
Case on.

Stamford<same.
Rosenweig<Brosner.
Zimmerman<Int R T.
Burke<Marcus.
Steinberg<Florsheimer
Droutman<Hochron (2)
Pictorial Review Co<
Oransky.
Cohen<Cohaness.
Levine<Katz Bros L G
O'Hare<Butler.
Kane<NY Rys.
Heimel<Luna Amuse.
Buckley<P Doelger
Brew Co.
Kleinbaum<Sykes Rity
Corp.
Kaufman<Klein.
Mangold<NY Rys.
Fenton<same.
Lee<same.
Kassel<Ber.
Ponsenanz<Duzid.
Musacchio<Amendola.
Fixel<Barmeister.

Stamford<same.
Rosenweig<Brosner.
Zimmerman<Int R T.
Burke<Marcus.
Steinberg<Florsheimer
Droutman<Hochron (2)
Pictorial Review Co<
Oransky.
Cohen<Cohaness.
Levine<Katz Bros L G
O'Hare<Butler.
Kane<NY Rys.
Heimel<Luna Amuse.
Buckley<P Doelger
Brew Co.
Kleinbaum<Sykes Rity
Corp.
Kaufman<Klein.
Mangold<NY Rys.
Fenton<same.
Lee<same.
Kassel<Ber.
Ponsenanz<Duzid.
Musacchio<Amendola.
Fixel<Barmeister.

Trubenbach<Skinner.
Silverman<US Hoffman Co.
Fischer<Berlin.
G Tennant Sons & Co<
Brown.
Killoon<Ursuline Rity.
Seckendorf<Jordan.
Cohn<Steiner.
Sandler<Latham Hotel
Bachman<Ritter.
Bacon<Modern Pen Co
Same<Chapman.
Springer<Loew's Theat
Enterprises.
Stockum<Lambert H
E Co.
O'Dea<Woods.
Reiter<Fischer.
Rigdon<Kneuper.
English Lumber Co<
Parshelsky Bros.
Case on.

Fein<Weinstein.
Silverman<Mitlowitz.
Wade<Wade.
Waldhorn<Gerson.
Awaine Co.
Tutts<Thatz.
Stansbury<Stansbury.
Mitchell<Bogart.
Hoyt<Goodstein.
Simborn<Rhinehart.
Carway<Conway.
Joseph Davidson Rep
Co<Lazowitz.
Bingham<Salmon.
Denton<Denton.
Times Square Trust Co<
McCreery Realty Co.
Harvey<Harvey.
Romeike<Romeike & Co.
Thomas<Abramson.
Selig Polyscope Co<
Unicorn Film Service Co.
Times Sq. Imp Co<
James McCreery Realty Co.
Cleary.

Jacobs<Balsam.
Merch Bk<McGrath.
Higgins<H V RR. (2)

Kessel<Clermont.
Venalet<Schwartz.
Kelly<Cycle Co.
Edwards<Cuneo, (2.)
Maher<Hospital.
Rosenstein<Galkow.
Stuart<Haft.
Wiener<US Realty Co.
Pompeian Co<Nicolle.
Christman<CNY.
Brown<Rosehill Corp.

Day calendar at 3:30. Cases to be sent to Parts III. to XIII. for trial.

The following causes will be deemed "ready" without a formal call and assigned as required to the various trial parts at 3:30 P. M. unless adjourned by the court as hereinafter provided. Attorneys desiring postponements must file affidavits showing cause for adjournment to Rule 7 with the Clerk of Part III. before 11 A. M. and serve before 11:30 A. M. a copy thereof upon the opposing attorneys, who may file answering affidavits before 1 P. M. Rulings upon applications for postponement will be filed with the Clerk before 3:30 P. M.

Wald<Michael.
Dr Stuckin<Marks.
Rubenfeld<Institute.
Goldman<Cadley
Rochefsky<N Y Sys.
Touissaint<Gas Co.
Finkelstein<N Y.
Silverman<Gas Co.
Burley<Coach Co.
Pacella<Macleod.
Bowles<Keathon, (2.)
Sweedman<Westcott.
Rosenfeld<C 1&B RR.
Liebowitz<Levine.
Otters<Hill, (2.)
Westman<Moynihan, (2.)
Witek<E I Ry.
Brown<Lacques Co.
Hennessy<Tel Sub Co.
Rosenzweig<Nagey.

Receivers Appointed.

SUPREME COURT—Gavegan, J.—Wm R. Montgomery<Wilson M. Shear—Ely Rosenberg.

SUPREME COURT—Cohalan, J.—Alvin C. Case<Georgia Steellige—Jesse A. Brown, Louis M Pollock<Marie Wolf—Gabriel Hess, Louis M Pollock<Landesmann Co—Joseph J Rooney.

BRONX COUNTY.

Supreme Court.

SPECIAL TERM, (Chambers)—Tierney, J.—At 10 A. M.

SPECIAL TERM.—Tierney, J.—Motion calendar.

Straw Hatters' Union<Claykler.
Mounts<Mounts.
East River Sav Inst<Grimm.
Lowe<Burrough.

SPECIAL TERM FOR TRIALS—Tierney, J.

Robinson<Robinson.
Rice<Rice.
Day<Day.
Lawston<Lawston.
Siegel<Siegel.
Frank<Frank.
Fraser<Goodman Rty.
Blumberg<Blumberg.
James<James.
Cohen<Cohen.
Guardella<Guardella.
Pumpian<Pumpian.
Cromwell<Cromwell.
Linhart<Linhart.

Shaw<Meeks.
Dollar Sav Bk<
Mitchell-McDermott.
Re Arnold.
Pagner<Wayburn.

TRIAL TERM—Part I.—Mullan, J.

Pizzutiello<Mulligan.
Miller Stove (2.)
Scotch<Y Hogan.
Sussman<Market & Harlem Auto Tr.
Levington<Robitsek.
Valhalla<Juliana.
Kelly<Bergold.
Mautner<Brown.
Curry<Cen Un Gas Co.
Doherty<Terry & 2.
Berisin<Polonsky.
Cottingham<Int R T.
Staub<same.
Kelly<same.
Cuzy<Brauss.
Anker<CNY.
Fallon<Irish-Am Athletic Club.
Steinman<Kuehn.
Lehman<Int R T.
O'Neill<Perry.
Outby<Berliner.
Friedman<Rose.
Burke<Hirsine.
Same<Higgins & Stanton Const Co.

Weinstein<Vincent.
Hsany<J M B Const.
Socolorf<Hoffman.
Griseler<Ebling Brew.
Greenbaum<Scher.
Hunt<Astmann.
Ogden Est<Pitt Const.
Macek<Leh C & N.
Buchsnan<Stand Gas L, (2.)
Rosenzweig<Volck.
Hall<Rosenberg.
Forster<Newton Bldg.
Mohr<Von Lohnberg.
Split<Goodyear Rubber Tire Co.
Heppner<Man El Sup.
Taus<Strauss.
Doeskier<Atl Amuse.
Barry<Kamfinsky.
Murray<North Sand.
Glimour<Union Ry.
H Aronson, Inc<
Newman.
Davis<Hirginson.
Magnus<Royal Jewelry Mfg Co.

Highest number reached in regular order, 240.

Surrogate's Court.

CHAMBERS—Schulz, S.—No case for business.

Motions:
Carl<Hahn.
Louis T Runciman<
Ludwig Fried.

Wills for probate:
John F Smith.
Emily A Root.
George H Seymour.
Minnie Krans.
Mary E Zimmerman.

Bridget Moriarty.
Denis Creedon<
Guardianship.
Mary Conway.
Hannah Hamilton.
Est of Henry A Gumbleton.
Bridget Brady.

TRIAL TERM.—Schulz, S.—No day calendar.

County Court.

SPECIAL TERM, (Chambers)—Gibbs, J.—Ex parte business.

SPECIAL TERM FOR MOTIONS—Gibbs, J.—No day calendar.

TRIAL TERM—Gibbs, J.—No day calendar.

Referees Appointed.

SUPREME COURT—Tierney, J.—Beatty<Engelhard—Albert Cohn, Leonard Cohen—Charles M. O'Keeffe, Kavanaugh<Gehsner—Orson A. Raynor, East River Sav. Inst.<Lillian Realty Co.—Edgar Hirschberg.

SUPREME COURT—Mullan, J.—Welch<Johnson et al.—Emil E. Fuchs.

KINGS COUNTY.

Supreme Court.

APPELLATE DIVISION—Second Department—Jenks, P. J.; Thomas, Carr, Stapleton, Putnam, JJ.—Non-enumerated day calendar at 10 A. M.

City of N Yonkers<
Federal Sugar Co.
Gerlich<Ganse.
Ginsburg<Woolworth Co.
Kings Co Lighting Co<C N Y.

Adams<Cohen.
Crown Lands Corp<
McKeon, (2.)
Gilleran<Springfield Cemetery Society.
Clark<Clark.

Enumerated day calendar:

Martin<Herzog.
People<Richardson.
Same<Baker.
Same<Whitman.
Flynn<Yonkers RR.
People<Cohen.

Same<Craven.
Same<Wala.
Same<Stoppani.
Same<Lyon.
Same<Rashowitz.

Admission to the Bar—Candidates for admission to the bar, whose names are appended will file at 10 o'clock A. M., with the Clerk of the Appellate Division, evidence of good moral character:

William B. Bailey,
Joseph Glass,
Michael Herscott,
Stewart Maurice,
Henry P Miller,
G Blaine Nissen.

Joseph P O'Connell,
C Wesley Ripperger,
Russell Stutz,
John H Schulze,
Joseph I Weissman,
Ralph A Woodend.

The following have passed the examination prescribed by the rules of the Court of Appeals, and will have complied with their provisions, upon producing and filing with the court evidence that they have studied law in the manner required by the rules of the Court of Appeals for the admission of attorneys and counselors at law:

Bernard S Barron,
Harry Francis Byrne,
Mahlon Benjamin Doing,
Sarah Dukore,
Selvin N Greenhall,
Hyman Goldstein,
Morgan King Harris,
Justin T Jansen,
Hyman Joondeph,
Samuel Kramer.
Vito Lanza,
Herbert Spencer Leman,
Abraham Myring,
Edward J McPike,
William Henry Meiler,
Harold St L.
O'Dougherty,
William W Opperman,
Clarence A Rossel,
Martin Rock,
Herman Schoenfeld,
Sol Silverstein,
David A Ticktin.

Highest number reached in regular order, 240.

APPELLATE TERM—Second Department—Recess.

SPECIAL TERMS—Part I.—Kelby, J.—Motions at 10 A. M.

Jaffe<Jaffe.
Re Alpert (Moskowitz) (2.)
Batterman<Guida.
L Mattarella<Hamberger.
V Mattarella<same.
Hefferman<Becker, (Action No 2.)
Gillen<Magan.
Peterson<Moore.
Lieberman<Lieberman.
Lindsay<Lindsay, (2.)
Creegan<Bicking.
Same<Hunt.
Briscotto<Nas El RR.
Bell<Bell.
Louis Dejonge Co<
Bauman.
Pethevier<So Pacific.
Brille<Un Pacific RR.
Hill<Hickson.
Rigg<Riggi.
Heinzie<Fleitman.
Re So Bklyn Saw Mill
Davis<Diamond.
Tracktman<Tedesco.
Ardbaum<Ardbaum.
Esler<Kirsch.
Re White, (Hirschberger.)
Re Sterling Operating.
Greene<Greene.
Hernly<Hernly, (2.)
Re Gerry Av (Altman)
Chivers<Chivers.
Klotz<Koffler.
Birnhak<E J Wile & Co.
De Nicola<Woods.
Creegan<Bicking.
Re 66th St, (Whalen.)
Block<Block.
Famous Tire & Rub Co<Fuerth.

Tehsmann<Tehsmann.
Re Miller, (Ornsbee.)
Re Malpone St, (D Santo.)
Gabriel<Kiwim.
Altman<Gluck.
Schulthels<Schulthels.
Jeffards<Carr.
Re Quimby.
Zeller<Barkisian.
Moore<Moore.
Allocco<Schneider.
Murcken<Keritzky.
Kronenwelt<Kronenwelt.
Hulse<Hulse.
Stoddard<Kelly, (4.)
Remsen<Keiter.
Werber<Krauss.
Beattie<Rose.
Cortland Savs Bk<
Woodhull.
MacMurray<same.
Paigin<Paigin.
Re Camay Auto-Mase, (Feihel.)
Re McCann, (Hotchkiss.)
Santacroce<Gimbel Bros.
Ratajeza<Seyfried.
—<Boncorvo.
Mercado<Gurofsky.
Amundsen<Morse Dry Dock & Repair Co.
Stoller<Klein.
Mayer<Long Isl Home
Degan<Det Cadillac Motor Car Co.
Ratajeczak<Seyfried.
Berkowitz<Perkinson.
Mathison<C T Silver Motor Co.

PART II.—Manning, J.—At 10 A. M. Undefended divorces:

Rosen,
Van Auken.
Adragna,
Gold,
Quartin,
Johnston,
Nelson,
Manson,
McKelvy,

Rosenfeld.
Henkin,
O'Brien,
Puchalski,
Raser,
Scheinfeld,
Hoyt,
Williams,
Sinclair,
Fahlenkamp.

SPECIAL TERM FOR TRIALS—Scudder, J.

Fay<Fay, (demurrer.)
Wise<Wise.
Palmer<Nelson.
Cooper Co<Naumberg.
Kortitsky<Doscher.
Doescher<Engel.
Stein<Brodsky.
Schert<Schert.
Math<Emshermer.
Feldbrink<Vause.
Huber<Esterre.
Pisani<Castellano.
Mashken B M<Mandel.
Federiel<Federiel.
Dullen<Shefftman.
Kuntz<Beyer.
Gorman Co<Graber.
Klimack<Klineck.
Waldron<Waldron.

Mesorole<Mesorole.
Romanino Co<Ea S & L.
Hoffman<Hoffman & ano.
Cuppies Cord<CNY.
Kuntzsch<Kuntzsch.
Pine<Pine.
Spengler<Spengler.
Clark<Clark.
Greene<Bender.
Wallers & Falters, Inc<Walls.
Kugler<Nathan.
Keating<Keating.
Coyle<Coyle.
Sblowsy<Sobway.
Reynolds<Schultz.
Zampardelli<Zampareili.

Highest number reached, 3,527.

TRIAL TERM—Part I.—Blackmar, J.; Part II., Clark, J.; Part III., Kapper, J.; Part IV., Benedict, J.; Part V., Aspinwall, J.; Part VI., Callaghan, J.; Part VII., Crane, J.—Ex parte business.

Gibbons<Zimmerman.
Boylan<B,QCo & SRR
Reidy<Terrence.
Modfelle<Booth.
Pharo<B H RR.
ManDougall<Looser & Co.
Raymond-Hadley Co<
Kessel Co.
Roberts<Lincoln S A.
Neilligan & Smith<
Wolfe.
Peter<Lalance & Crosjean Mfg Co.
O'Flaherty<Buckley-Dement Co.
Vita<Victory Cont.
Nivois<Nassau RR.
Flynn<B H RR.
Kelly<N Y Con RR
Weinstein<Doscher et al.
Sternberg<N Y Rys.

Dellmeyara & Arsto<
Poole.
Finkelstein<B H RR.
Daley<Daley.
Dougherty<Commrs Palisades Pk et al.
Dermody & Cosgrove<B Q Co Sub RR.
Mishkin<Altman et al.
Adolph<B H RR.
Schaefer<Westcott.
Ritter<Ritter.
Peoples Trust<Kern.
Bender<Schaumburger et al.
Kings Co L&C N Y.
Degnon<Stevenson & Co et al.
Kravitz et al<Adelberg.
Baldwin<Van Nostrand.
Cohen<Schwartz.

Ohnstet<B H RR.
Rafael<Dixon, Bkpt.
Parsons<Nassau RR.
Lefkowitz<Werner.
Blaakman<Gruber et al.

The following causes, if marked ready, will be passed for the day upon this call:

Dunigan<Mastellone et al.
Doherty<Cosenan.
Mulholland<B H RR et al.
Fagelman<Fiss, Doerr & Carroll.
Steinman<Blacher.
Feudale<Wachsman.
Teich<N Y Cons RR.
Hanke<same.
Humphrey<O'Reilly.
Freeman<Carrigan.
Walsh<Burnet.
Slote<Nassau RR.
Rosenthal<Rosenthal.
McGrath<B H RR.
Youngandrews<Nassau RR.
Allen & Smith<Lindegaard.
Hammersley<Fisk.
Schaefer<Ziegler et al.
Brown<Bkl Un Gas.
Von Lear<High Ground Dairy.
Slee et al<Bassett.
Tanzer<same.
Lane<Kane et al.
Famous Tire & Rub<Fuerth et al.

Highest number reached on regular call 8,211.

Surrogate's Court.

CHAMBERS—Ketcham, S.—Day calendar at 10 A. M.

Wills of:

Fannie J Cowen,
Henry G Scholl,
Fanny Tellin,
James Sweeney,
Philip Schweichert,
Cecelia Schwartz,
Henry Weber,
Henry Metsinger,
Theresa Weber.

Administration of:

Mary Rinker.

Accounting of:

Sylvanus I White,
Candac G Tappan,
Michael Hart.
Charles Lawless.
Samuel Sanders.
George W Hovell.

Joseph Fanniaro,
Edward W Day,
Louis Kuckler,
Joseph Fuerstein,
James Harley.
John W Worthington.
Ida M Kopf,
Anton Brass,
Anna Street.
Robert Barry,
Isabella Merrill,
Leonard Brown.

Estates of:

Michael Hart,
Annie Friedman,
Thomas Howden,
Bini Kenkel,
Morris Michaelcff.

County Court.

CIVIL CALENDAR—Part IV., Pawcett, J.; Part V., May, J.—Calendar called in Part IV.

Ing—Finkenaiger<
Cummings.
Horowitz<Feeks.
Riordan<same.
Prev Cruelty Anim.
McManus<C I & B RR.
Grzybek<Davis.
Shertzler<B Q C & Sub RR.
Cunningham<Nas Elec RR.
Silver<Sauer.
Pearson<B Q C & Sub RR.
Hearn<Nas Elec RR.
Heffernan<Heffernan.
Oct<Ring.
Hefferman<Becker.
Johnson<Co RR.
Drago<B H RR.
Thursby<Trans Devel.
Topper<Nas Elec RR.
Hauser<Chapin.

Dantzer<B H RR.
Hahn<Nas E RR.
O'Connell<Speight.
Anderson<Nas Elec RR.
Lorett, J Col Hosp.
Ritter<Hettschelmar.
Hayes<Lackemann.
Coffey<B Q C & Sub R R.
Jacobson<Martin.
Reilly<Bklyn R RR.
Hoffman<B & R R.
Security Bank<Schwabler.
Feldman<Wagner.
Hellman<Hellman.
Cohvey<B'way Surg.
Pudwesky<McDermott Dairy Co.
Kohler<Same.
Kuch<Adler.
Booth<Nas Elec RR.
Burns<Same.

QUEENS COUNTY.

Supreme Court.

TRIAL TERM.—Garretson, J.—At 10 A. M.

Bosche, as admr<
Acker, Merrall & C.
Fuller<Engineering Co.
McWeeney, as admr<
Long Island RR.
Verdon<Schildkraut et al.
Hood<Wetzel.
Turchin<Matheson.

Ward<B H RR.
Crouse<CNY.
Toolan<N A & Q El & Pow Co.
Tresham, as infant<B H RR.
Smith<N Y Rys.
Marshonet<Meyer.

The following causes if marked ready will be passed for the day, no cause will be set down for a day on this call:

Kirsch<Kirsch.
Kuhn, an infant<Hohenstein.
Dinsenbacher, As infant<Sec Bel Co.
Duerwald<Bklyn, Q Co & Sub RR.
Milliang<Gilkinson.
Bd of Werbels<Thomas Colliery Co.
Tankano<Whalen.
Hirsch<Long Isl RR.
Herring<Blood.
Pres Am News Co.
Roemmele<Tarnover et al.
Holsinger<B H RR.

Highest number reached on the general calendar is 1293.

County Court.

TRIAL TERM—Humphrey, J.—At 10 A. M.

Nathan<Harrison.
Pankewicus<Nichols Copper Co.

Highest number reached on general calendar is 208.

Richmond County.

Supreme Court.

TRIAL TERM—Kelly, J.—At 10 A. M.

Coughlin<Scully.
Handy<Robertson et al.
Marcon<McKenna.
G Kimber<S I Mid Ry.

B Kimber<S I Mid Ry & Rich L & RR.
Baker et al<Perry et al.
Burke<Mase P & M Ins Co.

The following cases if marked ready will be passed for the day:

J Herskowits<Schimmel.
M Herskowits<Same.
Wears<Rich L & RR.

Jones<Same.
Norton<Fischer.
Mull, as adm<S I R T Co.

Weather in Cotton and Grain States.

Special to The New York Times.

WASHINGTON, Nov. 7.—Forecast:

N. and S. Car.—Fair and warmer Wed. Thurs. probably fair; moderate to fresh e. winds.

Ga.—Fair in interior and probably showers on coast Wed. Thurs. fair, fresh n. e. and e. winds.

Fla.—Clearly Wed. and Thurs., except probably showers on e. coast; fresh and strong e. winds.

Ala.—Fair Wed. and probably Thurs.; fresh s. e. winds.

Miss.—Fair Wed. Thurs. probably showers and cooler; fresh s. e. winds.

Tenn. and Ky.—Partly cloudy Wed., probably followed by showers in w. Wed. night. Thurs. probably showers and cooler.

Ohio—Probably fair Wed. Thurs. rain and cooler; strong s. winds.

Ind.—Increasing cloudiness, probably followed by showers and cooler Wed. Thurs. probably rain and colder; strong s. e. winds.

Lower Mich.—Rain and colder Wed.; Thurs. shifting winds.

Upper Mich.—Probably rain or snow and colder Wed.; Thurs. clearing; fresh shifting winds.

La.—Cloudy Wed.; Thurs. rain; colder in n. w. portion.

Ark.—Unsettled Wed.; colder in w; Thurs. fair and colder.

E. Tex.—Rain Wed.; Thurs. rain in e., fair in w., colder in n.

Okla.—Cloudy Wed., colder in w.; Thurs. fair and colder.

W. Texas.—Fair and colder Wed. and Thurs.

South and Central America Mails.

Jamaica and Colombia, except Cauca and Narino Departments, (Panama and Canal Zone must be specially addressed for dispatch by this steamer,) at 9:30 A. M.—Trivives.....Nov. 8

Nicaragua, (except East Coast,) Amapala, Choluteca, and prints, &c., for Nacaome, Tegucigalpa, and Yuscaran, (Honduras,) Salvador, (printed matter, &c.,) Panama, Canal Zone, Colombia, Ecuador, Peru, (except Iquitos,) Bolivia, and Chile, via Cristobal, (other parts of Honduras and letter mail for Salvador must be specially addressed for dispatch by this steamer,) at 11:30 A. M., (supplementary, 12:30 P. M.,) (sea post)—Panama.....Nov. 9

St. Lucia, Argentina, Uruguay, Paraguay, and State of Rio Grande do Sul, Brazil, via St. Lucia, Montevideo, and Buenos Aires, at 7 A. M.—Stephen R. Jones.....Nov. 10

North Brazil and Iquitos, via Para and Manaos, at 9 A. M.—Cuthbert...Nov. 10

French and Dutch Guiana, via Cayenne and St. Laurent du Marcni, at 12 M.—Fagersand.....Nov. 10

Jamaica, Guatemala, Honduras, (except Amapala City, Choluteca, Departments of Colon and Atlantida, other than port of Tela, and prints, &c., for Nacaome, Tegucigalpa, and Yuscaran,) and Salvador, (letter mail only,) via Santiago, Kingston, Puerto Barrios, Puerto Cortez, Tela, and Belize, Cuba and British Honduras must be specially addressed for dispatch by this steamer,) at 12:30 P. M.—Saramacca.....Nov. 10

Panama, Canal Zone, Ecuador, Peru, (except Iquitos,) Bolivia, Chile, and Costa Rica, via Cristobal and Port Limon, (Cuba, via Havana, must be specially addressed for dispatch by this steamer,) at 12 M.—Calamares.....Nov. 11

MORE THAN ALL OTHERS COMBINED.

More book advertising (403,048 agate lines) than all the other New York morning newspapers combined is the record of The New York Times for ten months of 1916.

SHIPPING AND MAILS

Miniature Almanac for Today.

[By the U. S. Coast and Geodetic Survey.]

Sun rises, 6:33 | Sun sets, 4:46 | Moon sets, 5:20

THE TIDES.

	High Water. A.M.	P.M.	Low Water. A.M.	P.M.
Sandy Hook	5:06	6:29	12:32	12:00
Governor's Island	6:41	7:03	12:20	1:03
Hell Gate	8:47	9:09	2:07	2:46

Arrived—Tuesday, Nov. 7.

SS Montevideo, Havana, Nov. 1.
SS Morro Castle, Havana, Nov. 3.
SS Virginia, Philadelphia, Nov. 5.
SS Henry Teamer, Vita, Oct. 30.
SS Bruker, Leghorn, Oct. 6.
SS Huron, Georgetown, S. C., Nov. 5.
SS Neches, Galveston, Oct. 31.

Incoming Steamships.

DUE TODAY.

*Espagne	Bordeaux	Oct. 30
Sarpige	Rio Janeiro	Oct. 9
Rio Negro	Havre	Oct. 22
Baron Herries	Bordeaux	Oct. 22
Tambre	Almeria	Oct. 25
Manhattan	London	Oct. 24
Etna	Almeria	Oct. 19
Northern	Havre	Oct. 23
Saxonia	Liverpool	Oct. 28
El Oriente	Galveston	Nov. 2
Munamar	Antilla	Oct. 4
Manchioneal	Jamaica	Nov. 1
Ameland	Kirkwall	Oct. 24
Oecene	Port Arthur	Oct. 31
Andania	Falmouth	Oct. 29

DUE TOMORROW.

Wells City	Bristol	Oct. 23
Cabrillo	Kingston	Nov. 4
Huttonwood	Gibraltar	Oct. 25
City of Columbus	Savannah	Nov. 6
Antilles	New Orleans	Nov. 4
El Dia	Galveston	Nov. 2

DUE FRIDAY.

*Adriatic	Liverpool	Nov. 1
Charlton Hall	Glasgow	Oct. 24
Snowden	Cardiff	Oct. 25
Atherstone	La Pallice	Oct. 20
Lowther Range	Fowey	Oct. 27
Alabama	Port Arthur	Oct. 23
Inca	Havre	Oct. 23
El Norte	Galveston	Nov. 4

DUE SATURDAY.

†Nieuw Amsterdam	Rotterdam	Oct. 31
†Kristianiafjord	Bergen	Nov. 1
Saturnia	Oran	Oct. 12
Tonning	Copenhagen	Oct. 13
Lenape	Jacksonville	Nov. 3
City of St. Louis	Savannah	Nov. 5

DUE SUNDAY.

St. Paul	Liverpool	Nov. 4
Stevenage	Nassau	Nov. 9
Marina	Hana	Nov. 7
Strasola	Santiago	Nov. 7

DUE MONDAY.

*Cameronia	Liverpool	Nov. 4
Panadores	Havana	Nov. 10
Caroline	San Juan	Nov. 6
Oceana	London	Oct. 30
Manhattan	London	Nov. 1
Edith	Porto Rico	Nov. 7
City of Columbus	Savannah	Nov. 13

DUE TUESDAY.

*Touraine	Bordeaux	Nov. 4
Mexico	Havana	Nov. 11
Galicia	Huelva	Oct. 24
Heligoland	Copenhagen	Nov. 4
Vestervig Olav	Copenhagen	Nov. 4
Tamaulipas	Bordeaux	Oct. 26
Panamorval	Cristobal	Oct. 28
Celeo	Cristobal	Oct. 28

DUE WEDNESDAY.

Volodia	London	Nov. 1
Lapa	Liverpool	Nov. 1
Panaman	Buenos Aires	Nov. 10
Mandeville	Jamaica	Nov. 10
Regina d'Italia	Almeria	Nov. 1

*Carries mails. †Carries German mails.

Outgoing Steamships.

SAIL TODAY.

Mails Close. Vessels Sail.

Millinocket, St. Thomas	12:00 M.	2:00 P.M.
Bassam, Liberia	7:30 A.M.	10:00 A.M.
Godafoss, Iceland	8:00 A.M.	11:00 A.M.
Bermudian, Bermuda	9:00 A.M.	11:00 A.M.
Yuna, Santo Domingo	8:30 A.M.	12:00 M.
Tiviver, Jamaica	9:00 A.M.	12:00 M.
Maracaibo, San Juan	9:30 A.M.	12:00 M.
Concho, Galveston		1:00 P.M.
Pinar del Rio, Havana		12:00 M.
Momus, New Orleans		12:00 M.

SAIL TOMORROW.

Baltic, Liverpool	8:30 A.M.	12:00 M.
Lethenian, Bergen	7:30 A.M.	10:00 A.M.
Tuscania, Puerto Plata	8:30 A.M.	12:00 M.
Oscar II., Copenhagen	10:00 A.M.	2:00 P.M.
Cuthbert, Para	9:00 A.M.	12:00 M.
Panama, Cristobal	11:30 A.M.	3:00 P.M.
Iroquois, Santo Domingo	12:00 M.	3:00 P.M.
Morro Castle, Havana	9:00 A.M.	12:00 M.
El Sol, Galveston		12:00 M.
Saramacca, Kingston	12:30 P.M.	3:00 P.M.

SAIL FRIDAY.

Bayamo, Santiago	12:00 M.	3:00 P.M.
Stephan, Para	7:00 A.M.	9:00 A.M.
Cuthbert, Para	9:00 A.M.	12:00 M.
P. Nederlanden	11:30 A.M.	3:00 P.M.
Mohawk, Jacksonville		12

KIDDER, PEABODY & CO.

BOSTON 115 Devonshire St. NEW YORK 17 Wall St.

Investment Securities
Foreign Exchange
Letters of Credit

Correspondents of
BARING BROTHERS & CO., LTD.
LONDON

LONDON MARKET FIRM.

American Stocks Are Dull, but Steady in Tone.

LONDON, Nov. 7.—Money and discount rates were quiet today.

The stock market was quietly steady and most of the business was in the war loan, colonial stocks and Courtaulds at firm prices. The French loan and rubber shares hardened a fraction. American securities were dull but steady. There were a few markings in the low-priced shares.

THE TREASURY STATEMENT.

Special to The New York Times.

WASHINGTON Nov. 7.—Receipts and expenditures:

	This Month.	Fiscal Yr.
Customs receipts	$3,111,964	$71,850,796
Ord. internal rev.	5,364,771	142,916,9[illegible]
Income tax	280,006	13,495,945
Miscellaneous	1,416,071	26,469,350
Total	$10,080,835	$254,731,388
Excess of ord. disburs. over ord. receipts	2,870,212	79,612,257
Excess of total disburs. over total receipts	4,218,679	90,680,292
Expenditures	13,600,048	384,343,502

British Trade Shows Gains.

LONDON, Nov. 7.—The Board of Trade figures for October show increases of £13,000,000 in imports and £12,746,000 in exports. The chief increases in imports were food, £6,036,000, and cotton, £3,000,000, and the leading gains in exports were in manufactured goods, including cotton textiles, £3,000,000, and woolens, £1,500,000.

Quiet Day on Paris Bourse.

PARIS, Nov. 7.—Trading was quiet on the Bourse today. Three per cent. rentes, 61 francs 10 centimes for cash; exchange on London, 27 francs 81½ centimes; 5 per cent. loan, 87 francs 65 centimes.

Possibilities in Government Bonds

of some of the most important European nations, caused by the present abnormally low rate of exchange, created by war conditions, will be explained for those who communicate with us and request a copy of our Circular No. G-186.

A. B. Leach & Co.
Investment Securities
62 Cedar St., New York
Chicago Philadelphia Buffalo
Boston Baltimore London

American Brass
American Lgt. & Trac.
Babcock & Wilcox
Borden's Cond. Milk
Central Aguirre Sugar
Ingersoll-Rand
MacAndrews & Forbes
Marlin Arms
National Fuel Gas
National Surety
New Jersey Zinc
Niles-Bement-Pond
Northern Sec. Stubs
Otis Elevator
Phelps-Dodge
Porto Rican Amer. Tob.
Remington Typewriter
Scovill Manfg.
Standard Screw
Tide Water Oil

Private wires to
HARTFORD MONTREAL
TORONTO QUEBEC

JENKS, GWYNNE & CO.
14 BROAD ST.
TEL. HANOVER 7474-5-6-7
MEMBERS N.Y. STOCK EXCHANGE

CHEMICAL STOCKS

White & Co., Inc.
BONDS
11 PINE STREET NEW YORK
LIVERPOOL LONDON

We Are Specialists in

North American Pulp & Paper
COMMON
Traded in on N. Y. Curb
Circular on Request
GWYNNE BROS
25 Broad St., N.Y. Phone 3232 Broad

Pierce-Arrow Motor Car CORPORATION

Bought—Sold—Quoted
Market on New York Curb
(Odd Lots a Specialty)

C. C. Kerr & Co.
15 Wall St., N. Y. 'Phone 6780 Rector

The Power of Invested Money

is the incentive that has made many a man and woman economize, and even forego some of the so-called necessities of life, in order that they may possess sound bonds in either large or small amounts. For those who wish to eliminate the element of speculation from their investments, we would suggest placing their money in any one of a strong list of conservative securities we have chosen with this specific purpose in mind.

Send for this List No. 140

William P. Bonbright & Co.
Incorporated
14 Wall Street, New York
London Paris
William P. Bonbright & Co. Bonbright & Co.

Public Utility Stocks

American Gas & Elec. Pfd.
American Pr. & Lt. Com. & Pfd.
Appalachian Pr. Com. & Pfd.
Carolina Power Com.
Colorado Power Com.
Commonwealth Pr., Ry. & Lt. Com.
Nor. States Pr. Com., Pfd. & Warrants
Pacific Gas & Elec. Com.
Portland Ry., Lt. & Pr. Com.
Puget Sound Traction Com.
Republic Ry. & Lt. Com. & Pfd.
Southern Cal. Edison Com.
Standard Gas & Elec. Com. & Pfd.
United Light & Rys. Pfd.
Western Power Com. & Pfd.
Wisconsin Edison

Kiely & Horton
39 Broad St., N. Y. Phone Broad 6911

City of Dayton, O.
Five Per Cent. Street Improvement Bonds

Annual maturities from August 1, 1917, to August 1, 1926, inclusive.

Legal investment for Savings Banks and Trust Funds in New York, Massachusetts and Connecticut.

The financial statement shows the assessed valuation of the city to be $171,481,890.00, and the total debt $8,324,255.00.

Price 3.75 to 3.90 basis according to maturity.

Hemphill, White & Chamberlain
Members New York Stock Exchange
37 Wall Street, New York

Established 1873
TOBEY & KIRK
25 Broad St., New York
MEMBERS N.Y. STOCK EXCHANGE

WILL BUY:

Am. Thermos Bottle
Alabama Co. 2nd Pfd.
Atlas Portland Cement Com.
Am. Tube & Stamp Pfd.
Am. Piano Pfd.
Am. Seeding Mach. Pfd.
Borden's Milk Com.
Celluloid Co.
Empire Steel & Iron Pfd.
Hecker Jones Jewell 1st 6s
Irving Natl. Bank
Natl. Silk Dyeing Pfd.
Old Dominion S. S. 5s
Ward Baking Com. & Pfd.

800% Assets
on this Preferred Issue

Preferred as to Assets
No Bonded Debt
Earnings
60% on this Stock

Circular T-6 on request

MORGAN & FINLAY
INVESTMENT SECURITIES
115 Broadway, N. Y. Tel. Rec. 9278

We Are Specialists in

Pittsburgh Coal Co. Pfd.
Traded in on N. Y. Curb
Circular on Request
GWYNNE BROS
25 Broad St., N.Y. Phone 3232 Broad

SOUTHERN OIL & TRANSPORT CORPORATION

Descriptive Letter on request

A. H. MARTENS & CO.
61 Broadway—Tel. Rector 1955-1956—New York
CHICAGO TORONTO DETROIT

Marlin Arms
COMMON & PREFERRED
Kiely & Horton
39 Broad St., N. Y. Phone Broad 6911

Investment Literature
For Gratuitous Distribution

Booklet on Conservative Investment Bonds, describing over 55 issues of Railroad, Public Utility, Municipal and Industrial Bonds.
Write for Booklet No. 1583

Circular on Convertible Bonds, describing practically all the important issues now upon the market.
Write for Circular No. 1584

Circular on Listed Stocks, describing more than 100 issues of Railroad and Industrial Stocks listed on the New York Stock Exchange.
Write for Circular No. 1585

Spencer Trask & Co.
Investment Securities
25 Broad Street, New York
ALBANY BOSTON CHICAGO
Members New York Stock Exchange

Chesapeake & Ohio
Operating Results for Fiscal Year Ended June 30, 1916

Earned on $62,792,600 Stock.....10.95%
Coal Carried. 26,493,800 tons
Train load.....1,003 tons

Great traffic producing territory—Low grades—High Standard of efficiency—Excellent Management—Good business conditions—have combined to give such results.

The Convertible 4½s of 1930
Secured by Mortgage
Yield about 6⅛%
Circular E. P. gives further interesting data

Harvey Fisk & Sons
62 Cedar Street 15 East 45th St.
New York City

November Municipal Bond List

Is ready for distribution. Included among our offerings are bonds issued by Syracuse, Rochester, Albany, Utica and other New York municipalities.
Our list will be mailed on request.

Farson, Son & Co
Members New York Stock Exchange
115 Broadway, New York City.

November Municipal Bonds

Legal for Savings Banks and Trustees in New York State.

Descriptive circular on request.

Harris, Forbes & Co.
New York Chicago Boston

Industrial Preferred Stocks

The attractive income yield and margin of safety over dividends of 27 issues are shown in a special circular.

The record of this class of stocks during tariff revisions and business depressions together with possible effects of conditions after the war are treated.

Circular C-19 sent on request.

A. A. Housman & Co.
Members { New York Stock Exchange, New York Cotton Exchange, N. Y. Coffee & Sugar Exch.
20 Broad Street New York
BRANCHES:
8 East 43d Street 30 West 58d Street
Amsterdam Berlin

Maxim Munitions

We are preparing a circular which will contain latest available information regarding this company.

Copy may be had on request

Pell & White
43 Exchange Pl., New York
Tel. 6818 Hanover

J. K. Rice, Jr. & Co. Will Sell

20	Bankers Trust
75	Childs (Rest.) Co. Com.
24	Del. Lack. & Western Coal
33	E. W. Bliss Com.
100	Great Northern Paper
15	German American Insurance
25	Germania Insurance
100	Hale & Kilburn Com. & Pfd.
100	Motor National Salt
50	Lehigh Valley Coal Sales
100	Mathieson Alkali Com. & Pfd.
100	New York Shipbuilding
100	Nichols Copper
100	Pacific Coast 2nd Pfd.
25	Singer Manufacturing
25	Winchester Repeating Arms

J. K. Rice, Jr. & Co. Will Buy

100	Aluminum Co. of America
100	American Meter
50	Continental Insurance
50	Del., Lack. & Western Coal
50	E. W. Bliss Com.
25	Guaranty Trust
100	Ingersoll-Rand Pfd.
100	New York Shipbuilding
50	National Fuel Gas
25	National Bank of Commerce
100	Nichols Copper Com.
100	Pocahontas Cons. Coll. Com.
25	Singer Manufacturing
100	Thompson-Starrett Com.

We have good markets in Unlisted and Inactive Securities and respectfully invite inquiries.

J. K. Rice, Jr. & Co.
Phones 4001 to 4010 John. 36 Wall St., N. Y.

The Union Trust Company of New York has two well-equipped Branches for its uptown business—the 38th Street Branch in the heart of the busy Fifth Avenue shopping district, and the Plaza Branch at Fifth Avenue and 60th Street, just opposite the entrance to Central Park.

The facilities of all the offices of the Company are offered to depositors of either Branch or of the Main Office, at 80 Broadway.

The Union Trust Safe Deposit Company, entirely owned by the Union Trust Company, conducts modern safe deposit vaults at both Branches. UNION TRUST CO., 80 Broadway
CAPITAL AND SURPLUS - $8,500,000

Texas and Pacific Railway Company
Second Mortgage Income Bonds

Receivers of the above named Railway Company have been appointed and it is announced that a Readjustment Plan will shortly be promulgated which affects the above described bonds.

It is therefore imperative in order that the undersigned Committee may properly and effectively protect the rights of the holders of such of said Second Mortgage Income Bonds as are not owned by the St. Louis, Iron Mountain & Southern Railway Company, but are independently held, that same be deposited immediately with The New York Trust Company as Depositary under a Deposit Agreement dated February 7, 1916.

The Committee has extended the time within which it will receive bonds to November 8, 1916, after which date no bonds will be accepted without penalty, unless the Committee deems itself warranted in waiving the same.

Holders of bonds should understand that the Committee is under no obligation of any kind to those who fail to deposit their bonds under said Deposit Agreement, copies of which may be obtained at the office of the Depositary.

Bonds should be deposited negotiable form with all coupons attached, certificates and appropriate Certificates of Deposit will be issued therefor.

Dated: New York, October 30, 1916.

ALFRED A. COOK, Counsel
HERBERT W. MORSE, Secretary
16 Broad Street, New York.

WINTHROP N. ROGERS, Chairman
OWEN D. ROBERTS
EDWARD SCHAFER,
Committee

Chase National Bank
Stock

SCHMIDT & GALLATIN
111 Broadway, New York 'Phone 3260 Rector

Investment Securities
For Gratuitous Distribution

Booklet on Conservative Investment Bonds, describing over 55 issues of Railroad, Public Utility, Municipal and Industrial Bonds.
Write for Booklet No. 1583

Circular on Convertible Bonds, describing practically all the important issues now upon the market.
Write for Circular No. 1584

Circular on Listed Stocks, describing more than 100 issues of Railroad and Industrial Stocks listed on the New York Stock Exchange.
Write for Circular No. 1585

Spencer Trask & Co.
Investment Securities
25 Broad Street, New York
ALBANY BOSTON CHICAGO
Members New York Stock Exchange

MUNICIPAL BONDS OF VARIOUS STATES

Exempt from Federal Income tax and made exempt from N. Y. State personal tax.

YIELD 4.70 to 5%
Absolutely safe
Send for lists

Cummings, Prudden & Co.
111 Broadway, New York
Telephone Rector 6452.

EXEMPT FROM FEDERAL INCOME TAX

Eligible to secure postal savings deposits at par

STATE OF GEORGIA
4¼% Bonds
Due July 1, 1943-'45

LEGAL INVESTMENT FOR SAVINGS BANKS AND TRUST FUNDS IN N. Y. STATE.

Prices to yield 3.85%

R. M. GRANT & CO.
31 NASSAU ST., NEW YORK
BOSTON CHICAGO

Our List of High Grade Municipal Bonds

Legal for Savings Banks and Trustees will be mailed to investors on request.

Write for Circular "S"

Estabrook & Co.
Members { New York Stock Exchange, Boston Stock Exchange
24 Broad St. New York

Established 1865
Hambleton & Co.

Investment Bonds

10 So. Calvert St. Baltimore 43 Exchange Pl. New York

STANDARD OIL STOCKS

Bought and Sold

H. L. Emmons & Co.
Incorporated
19 Nassau Street
1857 1857

Carbon Steel
Common
1st Pfd.—2nd Pfd.
Bought—Sold—Quoted

Gilbert Elliott & Co.
Specialists
27 Pine St., N. Y. Tel. John 6210

Consolidated Cities Light, Power & Traction Co.
1st 5s 1962

Sutro Bros. & Co.
Members New York Stock Exchange
120 BROADWAY, NEW YORK
Telephone—Rector 7350-1-2-3-4-5-6-7-8.

SOUTHERN OIL & TRANSPORT CORPORATION

This Company is especially well equipped in all essentials—able management, present production, reserve for future supply, terminal facilities, transportation equipment, and shipyards—to make it a most important factor in the production and distribution of the world's oil supply.

Actively traded in on New York Curb

Descriptive Circular on Request

ROBERT R. FORRESTER
INVESTMENT SPECIALIST
61 Broadway Tel. Rector 3450 New York

PIERCE ARROW MOTOR CAR CO.

Market on New York Curb

WM. B. NASH
25 Broad St. Tel. Broad 3015-6-7

Nat. City Bank
Nat. Park Bank
Bank of Commerce
Guaranty Trust Co.
Equitable Trust Co.

CLINTON GILBERT
2 Wall St. Tel. 4846 Rector

WE BUY & SELL:

Royal B. P. Co. com & pf.
Borden's Milk com. & pf.
Remington Type. Stocks
Crocker Wheeler com. & pf.
Singer Mfg. Co.
Babcock & Wilcox
Guaranty Trust Co.
Natl. Bank of Commerce
Bank of America
Lawyers Title & Trust Co.
Natl. Surety Rights
Amer. Internatl. Corp.

L. A. NORTON
Tel. Broad 2305. 25 Broad St.

For Sale

25 Atlantic Refining
100 Amer. Cyanamid Com.
100 Boston & Virginia Trans.
200 Bucyrus Common
300 Central States Electric
200 Freeport & Tampico Fuel Oil
100 Gray & Davis
200 Indian Refining Com.
100 Reo Motor Car
100 Taylor-Wharton Com.

Hoit & McWilliam
71 Broadway, N. Y. 'Phone 3100 Rector

Will Buy

St. Louis & San Fran. $5 Paid Electing & Non-Electing Ctfs.

Cash To-day

William C. Orton
25 Broad Street. Tel. Broad 3015.

For Your Wife and Children

It has probably taken you years to accumulate your fortune, whether large or small, the result of persistent labor and shrewd judgment.

Some day you must surrender it. Will your wife and children be equipped with a knowledge of the rudiments of finance to carefully conserve your legacy?

"A Financial Courtship," written in fiction form, contains those principles of sound finance which should govern the transactions of inexperienced investors.

Sent upon request.

E. H. Rollins & Sons
Founded 1876
49 Exchange Place, New York
Boston San Francisco Chicago

$100,000
Hudson County, N. J.
Gold 4½'s
Due 1930—1966

Exempt from the Federal Income Tax

Exempt from New Jersey personal property taxes

Eligible to secure Postal Savings Deposits

Prices to yield 3.95%

Remick, Hodges & Co.
Members New York Stock Exchange
14 Wall St., New York
Correspondents:
R. L. Day & Co. Boston

Livingston & Co.
Members New York Stock Exchange.

Bonds for Investment

Commission orders to buy or sell bonds or shares executed.

Approved securities carried on conservative terms.

51-53 Exchange Pl. Phone 6742 Hanover

SUGAR STOCKS

Bought, Sold and Quoted

Tefft & Co. 5 Nassau St. Tel. 5400 Rector.
Members New York Stock Exchange.

Missouri Pacific Col. 5s 1917
Deposited & Undeposited BONDS

GEO. REITH & CO
40 WALL ST., N. Y. 'Phone John 3000

Canadian Car & Fdy 5 F 1st 6s 1939
New Orleans Mobile & Chicago 5s 1960
New Orleans Great Northern 5s 1955
Des Moines & Ft Dodge Com & Pref
Cleveland Automatic Mach Co of N J
Yukon-Alaska Trust

E. BUNGE & CO.
Members New York Stock Exchange.
44 Broad St., New York
Telephones Broad—6951-2-3-4-5-6.

MEGARGEL & CO.
Members { New York Stock Exchange, Boston Stock Exchange, Chicago Stock Exchange
Investment Securities
35 Pine Street, New York
BOSTON CHICAGO

Pere Marquette
All Old Issues Dealt in, Also Bonds and Stocks
WHEN ISSUED

F. J. LISMAN & CO.
Members of N.Y. & Chicago Stock Exchanges
61 BROADWAY, NEW YORK
"The" Specialists in Steam Railroad Securities Since 1890.

We Can Use

100 Dayton Power & Light
300 Charcoal Iron
100 By Products Coke
100 Michigan Limestone
50 Republic Ry & Lt Pfd.

We Offer For Sale

50 Carbon Steel
25 Eastern Steel
50 Electric Properties
400 Charcoal Iron Pfd.
200 North Amer. P. & P.

Morton Lachenbruch & Co.
Equitable Building Phone 5356 Rector

Municipal Bonds
Yielding 4.25% to 4.75%

STACY & BRAUN
5 Nassau Street, New York
Toledo Buffalo Cincinnati

$100,000 Alliance, Ohio, Water 5s,
Due August 1, 1941 to 45.
Price on application.

WEIL, ROTH & CO.
115 Broadway, New York.
Tel. Rector 3815.
Cincinnati Cleveland Chicago

Pere Marquette New 4s & 5s 1965
(When if and as issued)

Wolff & Stanley
Tel. 6557 Broad. 27 William St., N. Y.

S. W. STRAUS & CO.
Safe First Mortgage 5½% Serial Bonds
150 Broadway · Phone Cortlandt 8064

Railway Equipment Bonds
MATURING 1918-1930
To Yield 4.10%-4.70%

FREEMAN & COMPANY
CAR TRUST SECURITIES.
34 PINE STREET NEW YORK

Berdell Brothers
Public Utility Securities
111 Broadway, N. Y.

Appalachian Power Co.
Common & Preferred

Private Phone to Philadelphia & Boston

Canadian Securities
Government, Municipal & Corporation
Circular on Request
ÆMILIUS JARVIS & CO.
(Established 1891)
Members Toronto Stock Exchange
43 Exchange Place
Toronto New York London
Telephone Hanover 7395

Finance and Trading Corporation
43 Exchange Place Phone Hanover 5630

Texas Company Rights
National Surety Rights

Holmes, Bulkley & Wardrop,
New York Private Wire. Pittsburgh

Mark A. Noble **Theodore C. Corwin**
NOBLE & CORWIN
55 Broad St. New York
Guaranty Trust Stock
Nat. Bank of Commerce Stock
Telephone 5060 Broad

W. C. Langley & Co.
Investments
115 Broadway, New York City

U. S. Steel, Republic, Crucible, Colo. Fuel, Lackawanna Steel.

Their status and outlook. Figure chart of Central Leather; special investment information and suggestions are given in QUESTIONS AND ANSWERS for November. Just issued. Copy free.

J. FRANK HOWELL
25 Broadway, New York

We Are Specialists In

Marlin Arms
Common & Preferred
STOCKS

GWYNNE BROS
25 Broad St., N.Y. Phone 3232 Broad

United Electric Co. N. J. 4s
Consol. Tract. N. J. 5s
No. Hudson Co. Ry. 5s
Hoboken Ferry 5s

B. H. & F. W. PELZER
Members N. Y. Stock Exchange
[illegible] 42 Broadway, N. Y.

READY REFERENCE.
Binder for The Annalist, full cloth, $1.25. Best reference to stock prices and important financial facts. Times Square, New York.—Advt.

We Are Specialists in

American Brass
Niles-Bement-Pond
National Surety
Standard Screw
Scovill Mfg.

Private Wire to Hartford

GWYNNE BROS
66 Broad St., N. Y. Phone 3232 Broad

Bonds Safeguarded By Necessities

We have prepared a booklet describing a class of securities of attractive yield which has recently grown remarkably in favor with National Banks. Fair return, narrow fluctuation in market value and unusual safeguards are strong features of this form of investment. Investors may obtain full details by sending for this interesting and valuable booklet.

Free upon request for Booklet A-29

F. M. Dyer & Co.
24 Broad Street, New York City
Telephone 3820 Rector

Amer. Graphophone
Amer. Cigar Pfd.
Carbon Steel
Du Pont Powder
Eastern Steel
Hercules Powder

C. C. Kerr & Co.
15 Wall St., N. Y. Phone 6760 Rector

R. J. REYNOLDS
Common

UNITED DRUG
Stocks

Bought—Sold—Quoted

WEBB, LEVETT & CO.
42 EXCHANGE PLACE, NEW YORK
Tel. 1617-8 Hanover

Carwen Steel Tool Co.
Listed and Actively traded in on New York Curb

Fanning, Buck & Co.
Tel. Rector 6865-6866-6867-6868
67 Exchange Place, New York

WE OFFER
Central Foundry
1st Mtge. 6s 1931
To Net Over 8%
Price on application

Wheatley, Matchett & Co.
Phone 9717 Rector. 120 Broadway

James Parsons Shoe, Inc.
Par Value—$10
Quotation Upon Request

S. L. Waltzfelder & Co.
25 Broad Street, New York

Canada

CAN PROSPERITY BE FORETOLD IN ADVANCE?

Forecasts and predictions are based on known facts. Changes in the security market are discounted months ahead.

Statistics given in a 200-page book entitled Canada, the Country of the Twentieth Century, show Canada to have natural resources almost without limit. And much of this is undeveloped.

With these facts known it can be predicted that Canada in the future will enjoy even greater prosperity than at the present time.

This book concerning Canada will be given to investors who personally call for it at our offices.

W. STURGIS MACOMBER,
The Canadian Specialist.
35 Wall Street. Tel. 7528 Hanover.

We Will Buy
100 Am. Tube & Stamp. Com.
100 Am. Tube & Stamp. Pfd.
25 By-Products Coke
100 Crocker-Wheeler Com.
100 Electric Prop. Corp. Com.
50 Hale & Kilburn Pfd.
100 International Meters Pfd.
10 Kentucky Solvay Coke
50 Remington Type. 1st Pfd.
50 Safety Car Htg. & Ltg.
100 T. H. Symington Com.
50 T. H. Symington Pfd.

We Will Sell
10 Atlantic Power & Lt. Pfd.
100 Bucyrus Com. & Pfd.
100 Cripple Creek Cen. Ry. Pfd.
25 Dayton Power & Light Pfd.
100 Hale & Kilburn Com.
100 Manning, Maxwell & Moore
10 Otis Elevator Pfd.
60 Remington Type. Com.
100 Safety Car Htg. & Ltg.
25 Standard Coupler Pfd.
10 Standard Heat & Vent. Pf.

CHAS. H. JONES & CO.
20 Broad St. New York
Telephone 6146 Rector Cable "Orientavel."

Cities Service
Common Stock
Preferred Stock
Accurate Markets *Prompt Service*
Send for Special Letter
Williams, Traphagen & Colemore
60 WALL ST., NEW YORK
Tel. Hanover 5990
Direct Wire to Columbus & Phila. Markets

Remington Typewriter
Niles-Bement-Pond
Kelly Truck
Michigan Sugar
National Surety
Prest-O-Lite
Page Woven Wire Fence
Bristol Brass

LEONARD SNIDER & CO.
Rector 496 62 Broadway

Amer. Tube & Stamp. Pfd.
U. S. Mortgage & Trust Co.
Chalmers Motor Co. Com. & Pfd.
Woodward Iron Co. Com.
Ford Motor Co. of Canada
White Rock Min'l. Water Com.
Int'l. Gr. No. 5% Notes 1914

Hanson & Doyle
30 BROAD ST. Phone 4664 Broad

United Drug Co.
Common
2nd Preferred
1st Preferred
Bought—Sold—Quoted
RICHMOND & MYLES
Members New York Stock Exchange
Tel. 9181 Rector. 25 Broad St.

By-Products Coke "Rights"
Columbia Mills
Wilson & Co. Com. & Pfd.
American Exchange Nat'l Bank

John Burnham & Co.
Private Wire to All Markets.
115 Broadway. Tel. Rector 98/6. New York.

Kelly Truck
Chalmers Motor
Cities Service
CLARENCE C. PERPALL & CO.
49 BROAD ST., N. Y. Tel. 3320 Broad

Amer. Tube & Stamp. Stocks
Michigan Limestone &
Chemical Stocks
Bought - Sold - Quoted

DIDRICHSEN & CO.
INVESTMENT SECURITIES
Tel. John 3176-6-6-7. 24 Pine St., N. Y.

Winfield A. Haller. Hugh M. Krumbhaar
HALLER & KRUMBHAAR
Specialists in Public Utilities
Engineering—Construction—Operation
68 William Street, New York

Removal Notice
THE NATIONAL BANK OF SOUTH AFRICA, Ltd.
beg to announce that they have removed from No. 6 Wall Street to more commodious premises at No. 10 Wall Street, N. Y.
R. E. SAUNDERS, Agent

Equitable Tr. Naf'l Park Bk.

Mansfield & Kirk
10 Wall St., N. Y. Phone 23 Rector

We Specialize in
Carwen Steel Tool Co.
JOSEPH & WIENER
Members New York Stock Exchange
25 Broad St., N. Y. Tel. Broad 1680

SAVINGS AND LOAN ASSOCIATIONS.
Save and Be Safe
Accounts of $10 or more opened on or before November 20 earn from December 1st.
Dividend—July 1, 1916 - 4½%
Begin now or write for Booklet A.
The Franklin Society
FOR HOME BUILDING AND SAVINGS
18 Park Row, New York City.

Foreign Governments

The attractiveness of this class of bonds is fully outlined in a special analysis just issued to our subscribers.

Send for free copy.

MOODY'S INVESTORS SERVICE
John Moody, Pres.
35 Nassau St., New York. Tel. 2178-4 Cort.
"Founded to Bodors and Investors Make Secure."

WHAT TO DO TODAY.

When the security markets reopened late in 1914, it was not so difficult to select profitable purchases, because prices were then at low levels.

What to do today with profits assured and the eliminations in a problem that requires more than one's own judgment to solve correctly. Write for our opinion on the present investment situation.

Additional Department 57 of the BABSON STATISTICAL ORGANIZATION WELLESLEY HILLS, MASS.
Largest Organization of Its Character in the World.

We Specialize in Public Utility Securities
Accurate quotations and reliable information at the disposal of investors.

Stranahan & Co.
120 BROADWAY TEL. RECTOR 4787

CREDIT TALKS

The Merchant taking full advantage of his market opportunities oftentimes requires seasonal financing in preparation. We will be pleased to confer with you regarding your requirements.

Winthrop V. Taylor & Co.
COMMERCIAL PAPER
37 Pine Street, N. Y. Tel. John 4943.

HARRIMAN NATIONAL BANK
Fifth Avenue & Forty-fourth St.
New York
BANKING HOURS FROM 9 A. M. TO 3 P. M.
SAFE DEPOSIT VAULTS 9 A. M. TO MIDNIGHT

Modern Trust Company Service
Metropolitan Trust Co
of the City of New York
George C. Van Tuyl Jr., President
60 Wall St. 715 Fifth Ave.

The Mechanics & Metals National Bank
of the City of New York
20 NASSAU STREET
Capital, Surplus and Profits, $15,000,000

ADVERTISEMENT. ADVERTISEMENT. ADVERTISEMENT. ADVERTISEMENT. ADVERTISEMENT. ADVERTISEMENT.

REORGANIZATION OF Pere Marquette Railroad Company.

To Holders of the Bonds, Coupons, Obligations and Stock hereinafter mentioned:

A Plan and Agreement dated October 30, 1916 for the Reorganization of Pere Marquette Railroad Company has been prepared under which the undersigned have undertaken to act as Reorganization Managers.

Holders of certificates of deposit, issued under the Agreement dated April 6, 1914, as amended, between the depositors of securities who should become parties thereto in the manner therein provided and the Committee thereby constituted for First Mortgage Six Per Cent. Gold Bonds of Flint & Pere Marquette Railroad Company, First Mortgage Four Per Cent. Gold Bonds of Flint & Pere Marquette Railroad Company, First Mortgage (Toledo Division) Five Per Cent. Gold Bonds of Flint & Pere Marquette Railroad Company, First Mortgage (Port Huron Division) Five Per Cent. Gold Bonds of Flint & Pere Marquette Railroad Company, First Consolidated Mortgage Five Per Cent. Gold Bonds of Flint & Pere Marquette Railroad Company, First Mortgage Five Per Cent. Bonds of Chicago & West Michigan Railway Company, First Mortgage Five Per Cent. Bonds of Chicago & North Michigan Railroad Company, First Consolidated Mortgage Four Per Cent. Bonds of Detroit, Grand Rapids & Western Railroad Company, First Mortgage Four Per Cent. Gold Bonds of Saginaw, Tuscola & Huron Railroad Company, First Mortgage Five Per Cent. Gold Bonds of Grand Rapids, Belding & Saginaw Railroad Company and First Mortgage Four Per Cent. Gold Bonds of Pere Marquette Railroad Company of Indiana (hereinafter collectively termed Divisional Bonds) who shall not exercise the right of withdrawal under the Agreement dated April 6, 1914, as amended, become parties to said Plan and Agreement without the issue of new certificates of deposit.

Holders of certificates of deposit issued under the Agreement dated June 3, 1912 between the Committee thereby constituted and holders of Consolidated Mortgage Four Per Cent. Gold Bonds of Pere Marquette Railroad Company, unless the holders of more than one third in amount of the certificates of deposit outstanding under said Agreement dated June 3, 1912, within the time limited in accordance ther with, shall file written notice of dissent from said Plan and Agreement, become parties to said Plan and Agreement without the issue of new certificates of deposit.

Holders of certificates of deposit issued under the Agreement dated April 6, 1912, between the Committee thereby constituted and holders of Refunding Mortgage Four Per Cent. Gold Bonds of Pere Marquette Railroad Company who shall not exercise the right of withdrawal under the Agreement dated April 6, 1912, become parties to said Plan and Agreement without the issue of new certificates of deposit.

Holders of undeposited Divisional Bonds, Consolidated Mortgage Bonds and Refunding Mortgage Bonds may become parties to said Plan and Agreement by depositing their bonds, accompanied by the required coupons, with the Depositaries (or Agents of Depositaries) for bonds of the respective issues under the respective Agreements dated April 6, 1914 as amended, June 3, 1912 and April 6, 1912, receiving therefor certificates of deposit issued under said respective Agreements.

Holders of Short Term (Old Colony) Six Per Cent. Notes dated February 9, 1912 and February 26, 1912 of Pere Marquette Railroad Company; Detached Coupons due April 1, 1912 pertaining to First Mortgage Six Per Cent. Gold Bonds of Flint & Pere Marquette Railroad Company, due April 1, 1912 pertaining to First Mortgage Four Per Cent. Gold Bonds of Flint & Pere Marquette Railroad Company, due April 1, 1912 pertaining to First Consolidated Mortgage Four Per Cent. Bonds of Detroit, Grand Rapids & Western Railroad Company, and due July 1, 1912, January 1, 1913, July 1, 1913, and January 1, 1914 pertaining to Refunding Mortgage Bonds of Pere Marquette Railroad Company, may become parties to said Plan and Agreement by depositing the same under said Plan and Agreement receiving therefor certificates of deposit. Short Term (Old Colony) Six Per Cent. Notes must be accompanied by Improvement and Refunding General Mortgage Bonds of Pere Marquette Railroad Company and Certificates of Interest of Bankers Trust Company, Depositary, in Refunding Mortgage Bonds subject to prior lien of Equipment Trust Agreements, to the extent respectively acquired by the holders of said Short Term (Old Colony) Six Per Cent. Notes at the sales of February 17, 1915 and December 6, 1915.

Holders of Six Per Cent. Collateral Trust Gold Notes, Six Per Cent. Five Year Gold Debentures and First Preferred Stock, Second Preferred Stock and Common Stock of Pere Marquette Railroad Company in order to obtain the rights of purchase offered under said Plan and Agreement by the Purchase Syndicate therein mentioned must deposit their securities under said Plan and Agreement, receiving therefor certificates of deposit, and at the time of deposit there must be paid in cash for account of the Purchase Syndicate, in respect of each $1000 principal or par amount thereof deposited in the case of (a) Collateral Trust Notes, the sum of $70 (b) Debentures, the sum of $66.50 and (c) First Preferred Stock, Second Preferred Stock and Common Stock the sum of $17.50 and at the same rates for other principal or par amounts. Collateral Trust Notes must be accompanied by coupons of September 1, 1912 and subsequent coupons and Participation Certificates of Bankers Trust Company, Depositary for interests in Improvement and Refunding General Mortgage Bonds of Pere Marquette Railroad Company and Certificates of Interest of Bankers Trust Company, Depositary, for interests in Refunding Mortgage Bonds subject to prior lien of Equipment Trust Agreements, to the extent respectively received by the holders of Collateral Trust Notes in the distribution of securities by the Committee constituted under the Agreement dated May 3, 1912 of holders of Collateral Trust Notes upon the termination of the affairs of said Committee. Debentures must be accompanied by the coupons of July 1, 1912.

RIGHTS OF PURCHASE.

Depositors of Collateral Trust Notes, Debentures and Stock making the aforesaid payment will be entitled as provided in said Plan and Agreement, to receive Subscription Warrants, either Series A or Series B as they shall elect at the time of making such deposit and payment, and also will be entitled to receive Application Certificates.

Holders of certificates of deposit for Refunding Mortgage Bonds of Pere Marquette Railroad Company stamped as assenting to said Plan and Agreement upon presentation of their certificates of deposit for appropriate stamping and upon payment at the rate of $43.75 for each $1000 principal amount of Refunding Mortgage Bonds, represented by their certificates of deposit, will be entitled as provided in said Plan and Agreement to receive Subscription Warrants either Series A or Series B as they shall elect at the time of making such payment and also will be entitled to receive Application Certificates.

Holders of Certificates of Deposit for Divisional Bonds and Consolidated Mortgage Bonds stamped as assenting to said Plan and Agreement upon presentation of their certificates of deposit for appropriate stamping will be entitled to receive Application Certificates only.

Holders of Application Certificates in order to avail of the offer of the Purchase Syndicate set forth in said Plan and Agreement must detach the Application Forms annexed thereto, properly fill out and file the same accompanied by a payment in cash equal in amount to $17.50 in respect of each share of Prior Preference Stock applied for. Application Certificates in case of allotment and as soon thereafter as practicable will be exchangeable for Subscription Warrants.

All deposits of securities under the Plan and Agreement and payments required in connection therewith must be made on or before DECEMBER 4, 1916.

Holders of Certificates of Deposit of Astor Trust Company issued under the Agreement dated June 24, 1916 between the Committee thereby constituted and holders of Collateral Trust Notes and other securities, and Certificates of Deposit of Guaranty Trust Company of New York issued under the Agreement dated April 6, 1912 between the Committee thereby constituted and holders of Debentures, who desire to accept the benefits of said Plan and Agreement, may deliver their Certificates of Deposit, properly endorsed for transfer, if registered, to the Depositary under said Plan and Agreement for Collateral Trust Notes and Debentures, who will for their account surrender the same against the delivery under the Plan and Agreement of the securities represented thereby without requiring the payment by such holders of their share of the expenses and compensation of the respective Committees constituted by the respective agreements under which their said certificates of deposit were issued.

All payments required of holders of certificates of deposit for Refunding Mortgage Bonds as a condition of receiving Subscription Warrants must be made on or before the close of business on DECEMBER 4, 1916.

On or before the close of business on DECEMBER 18, 1916, Application Forms must be filed accompanied by the required payment in respect thereof.

The Reorganization Managers give notice that all deposits and payments must be made promptly on or before the days specified.

All deposits and payments under the Plan and Agreement must be made to the appropriate Depositary thereunder as follows:

Depositary for all Divisional Bonds:
OLD COLONY TRUST COMPANY
17 Court Street, Boston, Mass.

Depositary also for
Flint & Pere Marquette Port Huron Division First Mortgage Gold Bonds:
Flint & Pere Marquette First Consolidated Mortgage Gold Bonds:
CENTRAL TRUST COMPANY OF NEW YORK
54 Wall Street, New York.

Depositary also for
Saginaw, Tuscola & Huron First Mortgage Gold Bonds:
THE NEW YORK TRUST COMPANY
24 Broad Street, New York.

Depositary for Consolidated Mortgage Bonds:
THE FARMERS LOAN AND TRUST COMPANY
22 William Street, New York City

Depositary for Refunding Mortgage Bonds:
BANKERS TRUST COMPANY
16 Wall Street, New York.

Depositary for Short Term Six Per Cent. Notes:
OLD COLONY TRUST COMPANY
17 Court Street, Boston, Mass.

Depositary for all other Securities and for Stock:
CENTRAL TRUST COMPANY OF NEW YORK
54 Wall Street, New York.

All payments made under the Plan and Agreement as a condition of Deposit, or in respect of Subscription Warrants or Application Forms must be made to — CENTRAL TRUST COMPANY OF NEW YORK, Depositary
All Subscription Warrants and Application Certificates will be issued by — 54 Wall Street, New York City.
All Application Forms must be filed with

Copies of said Plan and Agreement to which reference is hereby made for a full statement of the terms, conditions and provisions thereof, may be obtained from the undersigned or from any of the Depositaries under said Plan and Agreement.

Dated New York, October 30, 1916.

J. & W. SELIGMAN & CO. **ROBERT WINTHROP & CO.** **EUGENE V. R. THAYER**
Reorganization Managers.

To Holders of Certificates of Deposit issued under the Underlying Bonds Protective Agreement, dated 6th April 1914, as amended, between the Committee therein named and the holders of bonds who should become parties thereto, for the following bonds:

Flint and Pere Marquette Railroad Company First Mortgage 6 per cent. Gold Bonds, due October 1, 1920;

Flint and Pere Marquette Railroad Company First Mortgage 4 per cent. Gold Bonds, due October 1, 1939;

Chicago and West Michigan Railway Company First Mortgage 5 per cent. Bonds, due December 1, 1931;

Flint & Pere Marquette Railroad Company (Port Huron Division) First Mortgage 5 per cent. Fifty Year Gold Bonds, due April 1, 1939;

Flint and Pere Marquette Railroad Company First Consolidated Mortgage 5 per cent. Gold Bonds, due May 1, 1939;

Chicago & North Michigan Railroad Company First Mortgage Five Per Cent. Bonds, due May 1, 1931;

Detroit, Grand Rapids & Western Railroad Company First Consolidated Mortgage Bonds, due April 1, 1946;

Flint & Pere Marquette Railroad Company (Toledo Division) First Mortgage Five Per Cent. Forty Year Gold Bonds, due July 1, 1937;

Grand Rapids Belding & Saginaw Railroad Company First Mortgage Gold Bonds, due March 1, 1924;

Saginaw, Tuscola & Huron Railroad Company First Mortgage Four Per Cent. Gold Bonds, due August 1, 1931;

Pere Marquette Railroad Company of Indiana First Mortgage Four Per Cent. Gold Bonds, due May 1, 1948.

Notice is hereby given that a Plan and Agreement dated October 30, 1916, for the reorganization of Pere Marquette Railroad Company has been prepared and adopted by the undersigned Committee and a copy of said Plan and Agreement has been filed with Old Colony Trust Company, Central Trust Company of New York and The New York Trust Company, the Depositaries under said Agreement dated the 6th April, 1914, as amended.

Any holder of a Certificate of Deposit issued under said Agreement dated the 6th April, 1914, as amended, who does not approve the said Plan and Agreement may on or before December 1, 1916, surrender his respective Certificate of Deposit and withdraw the bonds represented thereby upon payment of an amount equal to 17% of the principal amount of the said bonds as his *pro rata* share of the expenses and compensation of the Committee, as provided in said Agreement dated the 6th April, 1914, as amended.

Dated at Boston, October 30, 1916.

E. V. R. THAYER, Chairman.
ARTHUR ADAMS,
A. T. CRAPO,
FREDERICK H. ECKER,
FRANCIS R. HART,
HENRY R. HOYT,
R. WALTER LEIGH,
OLIVER PRESCOTT,
R. F. WHITCOMB,
ALBERT H. WIGGIN.

JOHN G. MILBURN,
STOREY, THORNDIKE, PALMER & DODGE,
Counsel.

To Holders of Certificates of Deposit for Pere Marquette Railroad Company Consolidated Mortgage Four Per Cent. Gold Bonds, due 1951, issued under the Agreement dated June 3, 1912, between holders of said bonds who should become parties thereto and the Committee therein named:

NOTICE is hereby given that a Plan and Agreement dated October 30, 1916, for the reorganization of Pere Marquette Railroad Company has been prepared and adopted by the undersigned Committee, and that a copy of said Plan and Agreement has been filed with The Farmers Loan and Trust Company, the Depositary under said Agreement of June 3, 1912.

Any holder of a certificate of deposit issued under said Agreement of June 3, 1912, may within the thirty day period prescribed by said Agreement, file with The Farmers' Loan and Trust Company, the Depositary, at its office, 22 William Street, New York City, a written notice of dissent from said Plan and Agreement specifying the date or dates and the number or numbers of the certificates held by him. Unless holders of outstanding certificates issued under said Agreement of June 3, 1912, for more than one-third in amount of bonds deposited under said Agreement shall file such written notice of dissent from said Plan and Agreement in the manner and within the period in said agreement of June 3, 1912 prescribed, said Plan and Agreement shall be effective and binding on all holders of certificates of deposit issued under said Agreement of June 3, 1912

Dated, New York, October 30, 1916.

EDWIN S. MARSTON, Chairman.
CHARLES W. COX,
WILLIAM W. CRAPO,
A. E. KUSER,
THOMAS N. McCARTER,
C. MINOT WELD,
BEEKMAN WINTHROP,
Committee.
CADWALADER, WICKERSHAM & TAFT,
Counsel.

To Holders of Certificates of Deposit for Pere Marquette Railroad Company Refunding Mortgage Four Per Cent. Bonds, due 1955, issued under the Agreement dated April 6, 1912, between holders of said bonds who should become parties thereto and the Committee therein named:

Notice is hereby given that a Plan and Agreement dated October 30, 1916, for the reorganization of Pere Marquette Railroad Company has been prepared and adopted by the undersigned Committee, and that a copy of said Plan and Agreement has been filed with Bankers Trust Company, the Depositary, and with Old Colony Trust Company the Agent of the Depositary under said Agreement, dated April 6, 1912.

Any holder of a Certificate of Deposit issued under said Agreement, dated April 6 1912, may on or before December 1, 1916, upon surrender to the Depositary, Bankers Trust Company, at its office, 16 Wall Street, New York City, of his Certificate of Deposit, with a properly executed transfer thereof if registered, withdraw from said Agreement dated April 6, 1912, Refunding Mortgage Four Per Cent. Bonds to the amount and of the character represented by his Certificate of Deposit upon payment of an amount equal to 1% of the principal amount of the said bonds as his *pro rata* share of the expenses and compensation of the Committee, as provided in said Agreement dated April 6, 1912.

Dated, New York, October 30, 1916.

FREDERICK STRAUSS, Chairman.
GORDON ABBOTT,
FRANKLIN G. BROWN,
F. N. B. CLOSE,
COLGATE HOYT,
F. J. LISMAN,
Committee.
JOLINE, LARKIN & RATHBONE,
Counsel.

To Holders of Certificates of Deposit for Five year Six Per Cent. Collateral Gold Notes of Pere Marquette Railroad Company, and other securities, issued under the Agreement dated June 21, 1916, between the Committee therein named and the holders of said notes and securities who should become parties thereto:

The undersigned Committee recommends to Holders of Certificates of Deposit above mentioned, the acceptance by them, so far as their interests are concerned, of the Plan and Agreement for the Reorganization of Pere Marquette Railroad Company, dated October 30, 1916, a copy of which has been filed with Astor Trust Company the Depositary under said Agreement dated June 21, 1916. To facilitate the deposit of securities under said Plan and Agreement the undersigned committee has terminated said Agreement dated June 21, 1916.

Any Holder of a Certificate of Deposit issued under said agreement, dated June 21 1916, may at any time hereafter, upon surrender to the Depositary, Astor Trust Company of New York at its office, 120 Broadway, New York City, of his Certificate of Deposit receive securities to the amount and of the character represented by such Certificate upon payment to the Depositary at the rate of seventy-five cents for each one thousand dollars of Improvement and Refunding General Mortgage Five Per Cent. Bonds of Pere Marquette Railroad Company or Participation Certificates of Bankers Trust Company, Depositary, therefor represented by his Certificate of Deposit, as his *pro rata* share of the expenses and compensation of the Committee as provided in said Agreement, dated June 21, 1916.

Dated, New York, October 30, 1916.

E. R. TINKER, Chairman.
O. M. P. MURPHY,
HENRY J. COCHRAN,
Committee.
WHITE & CASE,
Counsel.

To Holders of Certificates of Deposit for Six Per Cent. Five Year Gold Debentures of Pere Marquette Railroad Company issued under the Agreement dated April 6, 1912 between the Committee therein named and the holders of said debentures who should become parties thereto:

The undersigned Committee recommends to depositors of Debentures under said Agreement, dated April 6, 1912, the acceptance by them, so far as their interests are concerned, of the Plan and Agreement for the Reorganization of Pere Marquette Railroad Company, dated October 30, 1916, a copy of which has been filed with Guaranty Trust Company of New York and Old Colony Trust Company, the Depositaries under said Agreement, dated April 6, 1912. To facilitate the deposit of securities under said Plan and Agreement the undersigned committee has terminated said Agreement dated April 6, 1912.

Any holder of a Certificate of Deposit issued under said Agreement, dated April 6, 1912, may at any time hereafter, upon surrender to the Depositary, Guaranty Trust Company of New York at its office, 140 Broadway, New York City, or to the Depositary, Old Colony Trust Company, at its office, 17 Court Street, Boston, Massachusetts, of his Certificate of Deposit with a properly executed transfer thereof, if registered, receive delivery of the bonds and stock of the character represented by such Certificate of Deposit upon payment at the rate of Nine and 50/100 Dollars ($9.50) for each One Thousand Dollars ($1,000) face amount of Debentures, represented by his Certificate of Deposit, as his *pro rata* share of the expenses and compensation of the Committee as provided in said Agreement of April 6, 1912.

Dated, New York, October 30, 1916.

ALEXANDER J. HEMPHILL, Chairman.
LEWIS B. FRANKLIN,
Secretary.
INGRAHAM, SHEEHAN & MORAN,
Counsel.

To Holders of Certificates of Deposit for Pere Marquette Railroad Company Consolidated Mortgage Four Per Cent. Gold Bonds, due 1951, issued under the Agreement dated June 3, 1912, between holders of said bonds who should become parties thereto and the Committee therein named:

NOTICE is hereby given that a Plan and Agreement dated October 30, 1916, for the reorganization of Pere Marquette Railroad Company has been prepared and adopted by the undersigned Committee, and that a copy of said Plan and Agreement has been filed with The Farmers' Loan and Trust Company, the Depositary under said Agreement of June 3, 1912.

Any holder of a certificate of deposit issued under said Agreement of June 3, 1912, may within the thirty day period prescribed by said Agreement, file with The Farmers' Loan and Trust Company, the Depositary, at its office, 22 William Street, New York City, a written notice of dissent from said Plan and Agreement specifying the date or dates and the number or numbers of the certificates held by him. Unless holders of outstanding certificates issued under said Agreement of June 3, 1912, for more than one-third in amount of bonds deposited under said Agreement shall file such written notice of dissent from said Plan and Agreement in the manner and within the period in said agreement of June 3, 1912 prescribed, said Plan and Agreement shall be effective and binding on all holders of certificates of deposit issued under said Agreement of June 3, 1912

Dated, New York, October 30, 1916.

EDWIN S. MARSTON, Chairman.
CHARLES W. COX,
WILLIAM W. CRAPO,
A. E. KUSER,
THOMAS N. McCARTER,
C. MINOT WELD,
BEEKMAN WINTHROP,
Committee.
CADWALADER, WICKERSHAM & TAFT,
Counsel.

Lake Superior Corporation
Proposals for Bonds

The undersigned, successor Trustee under the First Mortgage and Collateral Trust Deed of the Lake Superior Corporation, dated May 21st, 1904, upon direction of said Corporation, invites tenders of bonds issued under said Mortgage to an amount sufficient to exhaust the sum of $104,826.75. Proposals will be received by the undersigned at its office, 55 Cedar Street, New York City, up to 12 o'clock noon on November 15, 1916.

The right is reserved to reject any bid.

United States Mortgage & Trust Co.
By Calvert Brewer, Vice President.

PEORIA LIGHT COMPANY.
NOTICE OF REDEMPTION

Five Per Cent. Collateral Trust Gold Bonds.

Pursuant to the provisions of Article Thirteen of the Collateral Trust Deed from Peoria Light Company to the undersigned, as Trustee, dated July 1, 1908, securing the above Bonds, notice is hereby given that the Peoria Light Company has elected to pay and redeem on January 1, 1917 said Bonds, Nos. 4, 6, 16, 17, 18, 19, 20, 21, 302, 303, 377, 405, 406, 407, 804, 805, 726, 727, 781, and 786, and that holders of said Bonds are required then to present said Bonds, with the coupon maturing January 1, 1917, and all subsequent coupons, for redemption and payment at the office of the undersigned, 16 Wall Street, City of New York, N. Y., at which time said Bonds or all be paid and redeemed at 105 per cent. of their par value ($1,050 per Bond), and interest accrued to said date. From and after January 1, 1917, interest on said Bonds will cease.

BANKERS TRUST COMPANY, Trustee.
New York, November 1, 1916.

Western Pacific Railway Company Foreclosure.

NOTICE OF FINAL PAYMENT BY SPECIAL MASTER.

Notice is hereby given that the United States District Court for the Northern District of California in the cause entitled "The Equitable Trust Company of New York, as Trustee, complainant, against Western Pacific Railway Company et al., defendants, in Equity No. 1063, has fixed the sum finally payable with respect to each $100 face amount of the First Mortgage Five Per Cent. Thirty-Year Gold Bonds of Western Pacific Railway Company and of the proceeds of the sale of the property sold at foreclosure pursuant to the decree of foreclosure entered in said cause, and that the undersigned will be prepared to make payments in accordance with the terms of said decree on following terms:

To the persons named in the receipts heretofore issued by the undersigned representing bonds upon which an initial payment of $30 per $100 face amount of bonds has been made, or to the persons entitled to the bonds described in such receipts and the redelivery of said bonds bearing a notation of such payment.....

To the holders of bonds (not deposited under the Plan of Reorganization and) utilized in payment of said purchase price upon which such initial payment has not been made, upon presentation to the undersigned of said bonds (with the coupon maturing March 1, 1915, and all subsequent coupons) and for stamping thereon the notation of such payment and redelivery.....

Said receipts or bonds shall be presented at the following places at the following times respectively:

1.—At Room 508, Post Office Building, Mission and 7th Streets, San Francisco, California, on or before October 28, 1916.

2.—At the office of Illinois Trust and Savings Bank, La Salle and Jackson Streets, Chicago, Illinois, from November 9, 1916, to November 11, 1916, inclusive.

3.—At the office of The Equitable Trust Company of New York, 37 Wall Street, New York City, from November 13, 1916, to November 25, 1916, inclusive.

4.—At the office of Old Colony Trust Company, 17 Court Street, Boston, Massachusetts, from November 27, 1916, to November 29, 1916, inclusive.

5.—At the office of The Equitable Trust Company of New York (London Branch) 28 Gresham Street, London, E. C., England, from December 18, 1916, to December 22, 1916, inclusive.

6.—At the office of A. Bolsenrah & Co., Amsterdam, Holland, from January 1, 1917, to January 16, 1917, inclusive.

The payments aforesaid will be made at the above places at or about the respective times specified.

FRANCIS KRULL, Special Master.

POCAHONTAS CONSOLIDATED COLLIERIES COMPANY INCORPORATED FIFTY-YEAR FIVE PER CENT. GOLD BONDS.

Notice is hereby given, pursuant to the terms of the Mortgage dated July 1st, 1907, that the undersigned as Trustee will receive sealed proposals up to 3:00 P. M. on the 5th day of December, 1916, for the sale to it of bonds as above described sufficient to the sum of $35,295.07. The undersigned reserves the right to reject any or all tenders.

THE NEW YORK TRUST COMPANY,
Trustee.
By E. W. MORSE, Secretary.
New York, November 1st, 1916.

To the Holders of the First Mortgage Bonds of the NATIONAL SUGAR MANUFACTURING COMPANY.

THIS IS TO CERTIFY that in accordance with the Indenture of the NATIONAL SUGAR MANUFACTURING COMPANY to the Buffalo Loan, Trust & Safe Deposit Company (now Buffalo Trust Company) as Trustee, dated March 10th, 1904, the following bonds have this day, October 30th, 1916, at the office of the Buffalo Trust Company, Buffalo, N. Y., been drawn by lot, at one hundred and five per cent. (105%) and accrued interest, payment of the same to be made on the first day of December, 1916, and presentation and surrender therefor with (#) unpaid coupons attached, to said Trustee. Interest on the above bonds will cease December 1st, 1916.

Nos.		
17	485	956
62	490	957
73	509	983
98	537	994
117	566	1000
152	592	1003
179	625	1053
208	652	1082
248	697	1097
274	698	1098
296	700	1161
298	782	1236
299	783	1237
407	805	1410
418	807	1418
419	817	1419
482	818	1453

BUFFALO TRUST COMPANY,
AS TRUSTEE.
MYRON S. HALL, Vice Pres. & Secy.

TO THE HOLDERS OF PREFERRED STOCK OF HOLLY SUGAR CORPORATION:

NOTICE IS HEREBY GIVEN that the amount of funds in the Sinking Fund of Holly Sugar Corporation is Three Hundred and Twelve Thousand Dollars ($312,000.00), and that Holly Sugar Corporation will, on and apply such funds on December 1, 1916 in the purchase of shares of preferred stock as provided in the Certificate of Incorporation and By-Laws of the Corporation to such extent as the funds in the Sinking Fund may permit, at the lowest prices of which such shares may be offered for sale to the Corporation, but at a price not to exceed One Hundred and Ten Dollars ($110.00) per share, and the amount of all unpaid and accrued dividends thereon.

Sealed offerings are hereby invited to be made to Holly Sugar Corporation at the office of its Transfer Agent, The Columbia Trust Company, 60 Broadway, Borough of Manhattan, the City of New York, N. Y., within five days after the date of the last publication of this notice.

The last day on which offers will be received is November 13th at twelve o'clock noon.

Such offers shall state the number of shares offered for sale, and the price at which such shares are so offered, and shall be signed by the holders thereof.

COLUMBIA TRUST COMPANY,
Transfer Agent of Preferred Stock of Holly Sugar Corporation.
New York, N. Y., November 1, 1916.

The Cleveland, Cincinnati, Chicago and St. Louis Railway Company.

Cincinnati, O., October 4, 1916.

Notice is hereby given that the Special Meeting of the Stockholders of The Cleveland, Cincinnati, Chicago and St. Louis Railway Company will be held at the principal office of the company in the City of Cincinnati, Ohio, on Monday, the 4th day of December, 1916, at 12 o'clock M., for the purpose of considering and authorizing the following matters: (1) the purchase by said railway company of all or any part of the railroad, franchises and properties of the Saline Valley Railway Company, and of all or any part of the railroad, franchises and properties of the Evansville, Mt. Carmel & Northern Railway Company (of Indiana), and (2) such other matters and things as may be incident to or necessary or appropriate to be done in connection with such transactions.

By order of the Board of Directors.
DWIGHT W. PARDEE, Secretary.

THIRD AVENUE RAILWAY COMPANY.

To the Stockholders and Registered Owners of Adjustment Mortgage Income Bonds of Third Avenue Railway Company:

Notice is hereby given that the Annual Meeting of the Corporation will be held at the office of the Corporation, No. 149 Third Avenue, corner of 134th Street, in the Borough of Manhattan, City of New York, on Wednesday, November 8th, 1916, at twelve o'clock noon, for the purpose of electing Directors for the ensuing year, appointing Inspectors of election, considering and voting upon the approval and ratification of all purchases, contracts, acts and proceedings of the Board of Directors and the Executive Committee since the last Annual Meeting of the Corporation, including the adoption by the Board of Directors of an amendment to Section 9 of Article I of the By-Laws, and transacting such other business as may properly come before the meeting.

The Stock Transfer Books of the Corporation will be closed at the close of business on November 1st, 1916, and will be reopened at 10 o'clock in the forenoon on November 9th, 1916.

Pursuant to the By-Laws, only such persons shall be entitled to vote at said meeting or by proxy at said meeting, as appear as Stockholders upon the stock transfer books of the Corporation or as registered owners of the Adjustment Mortgage Income Bonds upon the bond registry books of the Corporation at least ten days immediately preceding said meeting.

New York, October 23d, 1916.

SHELTON H. MARTIN, Secretary.

MANHATTAN RAILWAY COMPANY,
No. 165 Broadway, New York.

October 31st, 1916.

The Annual Meeting of the Shareholders of the Manhattan Railway Company will be held at

Showroom Tables & Fixtures
IN STOCK AND MADE TO ORDER
Desks, Chairs, Cabinets
New and used at greatly reduced prices.
RUDD FURNITURE CO., Inc.,
11-13 Spring St. Phone Spring 698.

BROADCLOTH COATS
Also Velour and Plush Coats.
Thousands ready for
IMMEDIATE DELIVERY
J. & B. SAPIRO CLOAK CO.
37 West 20th St. Telephone Gramercy 8160

COATS Immediate Delivery. Season's Newest Materials. Values that are money makers for you.
M. & H. GORDON, 22-24 W. 20th St. Phone Farragut 9030

Crowley Neckwear for Women — That Something New
Gives Youthfulness, Dash and Style. Nationally Advertised.
TIMOTHY F. CROWLEY, 29 E. 22d St. INC. N. Y.

NATIONAL WAIST MFG. CO.
$4.50 To $9.00 Waists & Middies Exclusively Jobbers & Mail Order Houses
All Latest Materials
141-145 WOOSTER ST.

SKIRTS & DRESSES
FOR IMMEDIATE DELIVERY
Serges, Poplins, Plain and Striped Taffetas, Velveteens.
Large Assortment. Reasonable Prices.
WIENER BROS., 19-27 W. 21st St.

SILK Dresses $2.75 to $4.50 DRESSES SERGE From $2.75 to $9.00
Messalines—Poplins—Taffetas. $2.75 Doz. Ea.
IPP & KWINT, 118 WEST 22D STREET. $4.50 Ea.

Annetta Waist & Dress Co., Inc.
$7.50 to $15
114-118 W. 29th St. SILK, SERGE & PARTY DRESSES

Serge Dresses—Popular Price.
Smith, Bregman & Steinberg, 120 W. 27th St.

"BROADWAY" RIBBONS VELVETS
MAX FEIST, 52-54 W. 28th St.

Money Loaned to finance your business, strictly confidential. Will call personally. Nat. A. Kenney, 401 B'way.

NEXT TO BRAINS
Money is the greatest UPBUILDING FORCE in Modern Business.
We will Advance you Money on your Outstanding Accounts and your Merchandise at a very small cost. It will pay you to investigate our services.
Write or phone and we will have our representative call to see you.
WORMSER & CO.
95 Fifth Ave. Commercial Dept. Tel. Stuyvesant 3300.

The Home Pattern Co.
Sole Manufacturers of Patterns for
The Ladies' Home Journal
114 Fifth Ave., New York, Between 16th and 17th Streets.
The Best Managed Pattern Company in America
Writing and Rest Room equipped with telephone, stenographer, latest trade papers, etc., etc. Visits from Dry Goods Merchants most welcome.

Universal Discount Co.
JACOB ROSENTHAL
100 Fifth Ave., New York

SEWING MACHINES BOUGHT, SOLD EXCHANGED
Repairs & Chemis, 511 W. B'way. Phone Spring 6230

ADVANCES ON ACCOUNTS.
Liberal Trading Co., 51 Chambers St.

LOFT.—Wanted, 12,000 square foot loft or over, above 27th St. Apply Philip Bruns Company, 144 West 27th St.

AUCTION SALES.
THE ENTIRE STOCK OF
FIXTURES
Valuation of $110,000.00
of A. D. Matthews Sons
known to be one of Brooklyn's largest department stores, will be sold at public auction
By CHAS. SHONGOOD, Auctioneer,
To-day, Wed., Nov. 8th, at 10:30 A. M.,
on premises, Fulton, cor. Smith St., Brooklyn, N. Y.; entrance on Livingston st. Typewriters, Adding and Addressing Machines, Comptometers, etc. Also entire contents restaurant in basement, which has only been installed recently, and a large stock of stationery; also the entire printing shop. For further particulars 'phone Main 5527.

ORIENTAL RUGS
For money advanced on Oriental rugs and carpets just received from China and the Orient.
CHARLES SHONGOOD
Auctioneer
will sell Friday, Nov. 10th, 1916, at 11 A.M.
At 539 BROADWAY, N. Y. C.
a very fine line of Oriental rugs and carpets such as Persians, Chinese, Kasaks, Imperial Kermanshah, Ferrahan, Circassian, Kurdistan, Camel's Hair, Cashmere, Babylonian, Barooks, and others too numerous to mention.

TO LET FOR BUSINESS.
An Entire Building
Except store
For Light Manufacturing
Seven lofts; 80 foot frontage; three elevators; 100% Sprinkler System; labor law requirements complied with.
In Non-Restricted Zone Near 6th Ave.
Unusual opportunity for large concern desiring to consolidate its business under one roof. Interesting details as to rent, etc., furnished by
E. S. Willard & Co.
Phone 5939 Hanover. 52 William St.
Brokers protected.

Pictures to Keep.
THE NEW YORK TIMES MID-WEEK PICTORIAL contains pictures from all war fronts. Best illustrated magazine, 10 cents; $5 a year. Bound volumes of ten numbers by mail for $1. Times Square, New York.—Advt.

BUSINESS WORLD

Buyers' Wants

60 Cents per agate line each insertion.

BROADCLOTH.—Want Columbia or Botany's French serges, also jobs in dress goods. Telephone Franklin 1776.

COATS.—Western jobber looking at Spring lines infants', children's, and juniors' coats. Madison Square 2410, or address D 162 Times.

COATS.—Jobber placing orders for Spring. Call with samples. Lieberman & Dorf, 504 6th Av.

DRESSES.—Dress contractors; a well-known dress house is ready to look at silk dresses for the Spring season; state class of goods made; must furnish own styles. Address Box R 393 Times Downtown.

DRESSES, COATS AND SUITS.—Open for jobs, spot cash. Handels, 336 6th Av.

MADRAS.—White corded; can use any quantity. L. Leff, 46 White St., City.

MEN'S CLOTHING.—B. S. L. Joseph Mercantile Co., Paragould, Arkansas, is open for lots of men's and boys' low end clothing in suits or odd garments. 903 5th Av., Room 1907.

PETTICOATS.—Jobber ready to place orders on silk and cotton petticoats; Wednesday, 9-12. Standard Merchandise, 43 East 23d.

POPLINS.—Will pay cash for poplins. X 364 Times Annex.

RARITAN.—Open for raritan 1617 plaid and 1366 in green and wine at a price for cash. Chelsea 5696.

SERGES. — We are interested in 7,801 and 7,614 serges; spot cash; state colors; quantity no object. F 39 Times.

SKIRTS.—Western jobber buying wash and wool skirts for Spring. Thursday morning, Room 412, 1,123 Broadway.

VELOUR SUITINGS.—Will pay cash for burgundy and green. Farragut 616.

WASH SATIN.—We are open for a quantity in flesh; spot cash. Sarsaohn & Sons, 12 West 17th St.

OFFERINGS TO BUYERS.

BEAVER TRIMMING.—Will sell three-inch strips below mill price. Farragut 616.

BEAVERS, near furs, 3 inch and 1¼ inch; $5 per yard. National Dress Co., 130 West 29th St.

BOLIVIAS.—Velours, 54¼, and others. Greeley 4379.

BROADCLOTHS.—Botany 515, all colors; Forstmann-Huffman Columbias in navy and black. Goldstein & Newburger, 297 4th Av.

BROADCLOTHS.—F. & H., plum and all shades; immediate delivery. H. Cohen Co., 19 West 21st. Gramercy 3757.

BROADCLOTH, all qualities and all shades, for immediate delivery. Gramercy 2048.

BROADCLOTH.—Brown, plum, navy, green, botany. Telephone 2074 Farragut.

BROADCLOTH, botany, for sale; all colors. Farragut 9839.

CHINCHILLA.—All makes chinchilla for sale cheap. S. Miller & Son, 127 West 26th.

COATS.—4,000 plush and velour coats for immediate delivery. 81in plush coats, nutria trimmings, collars, cuffs and bottom, 45 in. long, $10 net; other attractive values. Rothstein & Nelson, 129 W. 29th.

COATS.—Best seal plush coats, cut full, lined with guaranteed satin; large reversible collars, banded with Chase's inner, 1,000 on the racks at $15; velour coats for juniors and ladies, $5.75, $6.75, $7.50; also big assortment of girls' coats, 6 to 14, to retail for $5 and $6. American Maid Coat Co., 37 W. 20th St.

COATS.—Job of 300 cloth and pile fabrics; this season's styles; to close out at a sacrifice. Harry Greenberg Co., Inc., 45 and 47 West 20th St. Madison Square 6147.

COATS.—Bolivia broadcloth, velour mixtures, plushes, and Velour de Nords on the racks for your selection. Lindenman, Gross & Hindes, 150 West 22d St.

COATS.—Ladies' Esquimette plush coats, with muffon and chance beaver trimmed, $15 to $25, for immediate deliveries. Ulm Bros., 55 East 11th St.

COATS.—See our No. 1,814, Bolivia or wool velour; large Kit Cooney collar and cuffs, half sat satin lined, $13.75. J. P. Slater, 114 West 20th.

COATS.—2,000 infants' and children's Fall coats; latest styles in de-drabie materials, to close out. Stern-Miller Co., 16 West 36th.

COATS.—Bolivia, broadcloth, velours, mixtures, plushes, on the racks for your selection. Hiller Brothers & Hiller, 24 West 18th.

COATS, $3.75 up, all lined; beaver trimmed, $9; positively unmatchable values; immediate delivery. Eliner Co., 49-51 West 24th.

COATS.—Silk plush, nutria trimmed collar, cuffs, and bottom, $10.50; also higher price. Copeland Cloak & Suit Co., 38 West 26th.

COATS.—See our No. 1,815, Bolivia or wool velour; large seal collar, half sat satin lined, $18.75. J. P. Slater, 114 West 20th.

COATS.—Wool velours, broadcloths, plushes; latest styles; lowest prices; immediate delivery. M. B. Kaufman, 6 West 32d.

COATS.—Over 3,000 on the racks for immediate delivery; all wanted fabrics and colors. J. P. Slater, 114 West 20th.

COATS.—Broadcloth and wool velours; all shades; immediate delivery; from $9.75 up. M. Kananack, 24 West 17th.

COATS.—Plush, 5,000 plain and fur-trimmed, at reasonable prices for immediate delivery. Radinsky Bros., 27 West 24th St.

COATS.—An early morning call assures a better selection. Lindenman, Gross & Hindes, 150 West 22d St.

COATS.—Wool velour coats, $8.50 to $12.00. Immediate delivery. Hirsch & Bro., 153 West 27th St.

COATS.—Children's, ladies' caricules, mohairs, mixtures, and sports. Hutner, 60 East 11th St.

COATS.—2,000 infants' and children's coats for immediate delivery. Neumann, 11 West 20th.

COATS.—Pile fabrics and wool velours, immediate delivery. Hirsch & Bro., 153 W. 27th St.

COATS.—2,000, for immediate delivery, plushes and wool velours. Klar Brothers, 36 West 20th.

COATS, the kind you want, for immediate delivery, at your prices. M. B. Kaufman, 6 West 32d.

COATS.—Big values, wonderful styles, plush and Velour DuNord cloth coats. I. Novick, 40 W. 28th.

COATS of every description; immediate delivery. Lindenman, Gross & Hindes, 150 West 22d St.

COATS.—Plush, bolivia and other coats in stock, $1 to $5 cheaper. Merit Co., 22 West 27th.

COATS, Suits, stylish, wool velour, fur-trimmed, $8.75. Talbot Co., 114 West 27th.

COATS.—Esquimette plush coats leads them all; at a price. Hutner, 60 East 11th St.

COATS.—10,000 plush and cloth coats for immediate delivery. Neumann, 11 West 20th.

COATS.—Salts; stand back for the plush; me for the workmanship. Hutner, 60 E. 11th.

COATS.—Cloths and pile fabrics, for immediate delivery. Masur, 131 West 35th St.

COATS.—Salts, esquimette plush, the best; we have them. Hutner, 60 East 11th St.

COATS.—Specialising; $6.75 up; immediate delivery. Bernstein Co., 128 West 27th.

COATS.—Immediate delivery; snappy broadcloth velours. Morris-Miller, 15 W. 24th.

COATS.—Silk, plush; preference to resident buyers. National Coat, 40 West 27th.

COATS of every description; immediate delivery. Liebman & Hurwits, 133 W. 21st.

COATS.—Silk, plush; better prices; resident buyers. National Coat, 40 West 27th.

COATS.—Your choice esquimette plush coats for today's delivery. 60 East 11th St.

COATS, plush and cloth, for today's delivery. Joe Korostova, 36 West 20th St.

COATS.—Closing out odds and ends; low prices. 1,204 Broadway, Room 402.

COATS.—Job of coats to close out. Bronner Cloak and Suit Co., 16 West 32d.

COATS.—Silk, plush coats, trimmed, $9. National Coat Co., 40 West 27th.

COATS, plush, good value, for immediate delivery; also cloth. 36 West 20th.

COATS.—Plush and velour, to close out. Rinseberg, 36 West 18th.

CROCHET SILK for knitted bags; all colors, on spool; attractive prices. Logan Textile Co., 874 Broadway, Room 1008.

DRESSES.—Silk serge velveteen and evening dresses in stock to sell at a price. Simpson Bros., 39 W. 32d St.

DRESSES, coats, desirable goods sold as jobs. Merchaiddise Sales Exchange, 16 West 27th St.

DRESSES.—300 serge and silk dresses to close out at a sacrifice price. Phone Chelsea 1213.

DRESSES.—1,000 serge-silk dresses to close out. Globe Dress Co., 19 West 27th.

DRESSES.—Job of silk dresses to close out at a small price. Murray Hill 3673.

DRESSES.—Job, serge silk; close out at price. Princess, 19 West 24th.

DRESSES.—To close out at price, Modern Costume Co., 28 East 22d.

OFFERINGS TO BUYERS.

ESQUIMETTE PLUSHES.—Pearson's fancy plushes; Chase's three-inch beaver. Madison Square 2410.

FOX SETS.—Red, on hand, $8.50, and others. D. Berger, 19 East 8th.

FRENCH SERGE.—A. D. Juilliard 54221; all shades; prompt delivery. Joseph Berg & Co., 36 Union Square. 1247 Stuyvesant.

FUR.—Have lots of 5-inch Hudson seal, 1-inch skunk, 4-inch Jap mink, and 1-inch ermine, and 4 dozen ermine collars, and 600 yards of Roth & Bloom's broadcloth, mostly Burgundy, to close out. M. & H. Rentner, 2 West 32d st.

GARTERS.—Lisle and silk, double grip, cheap. Latham, 105 Broadway. 8190 Cort.

INFANTS' COATS.—2-6, at $5.50 and $15.50 a dozen; corduroys. Copeland Cloak & Suit Co., 38 West 26th.

MIXTURES.—Rollinsons and Pearson's fancy mercerized plush; quilled linings. Greeley 4379.

PLUSH.—Nutria and Fitch, 54 inches wide, Blumenthal's mill price. Liebman & Hurwits, 133 West 21st.

PLUSHES for immediate delivery. Saltzman, Stahl & Berman, 29 E. 22d.

PLUSHES for sale. A. Berger, 27 West 24th St. Farragut 9123.

RARITANS.—No. 143 gray chinchilla at $1.10, less 5 per c.s.t. Weinstein & Klipstein, 130 Spring St. Spring 1987.

SALTS.—Beaver, plush, scrips, 1¼ inch and 1 inch; very reasonable. 24 Chelsea 6122.

SERGE.—17 pieces Juilliard, 54221, black, at $1.07½ net cash. F 32 Times.

SKIRTS.—Sub-manufacturers on wash, woolen skirts, having 40 machines, desires connection with large manufacturers, jobbers; satisfaction guaranteed. Bedford Skirt Co., 758 Bedford Av., Brooklyn.

SKIRTS.—1,000 skirts, serges, corduroys, and mixtures at $1.50. H. B. Schwartz, 13 West 20th St. 'Phone Gramercy 1363.

SNAP FASTENERS, carded or bulk, white and black; all sizes; any quantity. I. Grossmann, Inc., 320 5th Av.

SNAP FASTENERS.—All sizes, bulk, carded; large quantities, immediately. Mad. Sq. 8326.

STEEL BEADS.—We have quantity of Sike 3 Star Brand for sale. Guthman Solomons Co., 100 West 21st.

SUITS.—F. & H. broadcloth and velveteen suits to close out. Hirsch & Bro., 153 West 27th St.

SUITS, 75, most of them fur-trimmed, will close out cheap. J. P. Slater, 114 West 20th.

SUITS, fur trimmed, to close out; latest styles, M. B. Kaufman, 6 West 32d.

SUITS.—120 broadcloth, velour; fur trimmed; close out. B. Lasker, 131 West 24th.

SUITS.—Job, better grade, cheap, to close out. Kaplan & Alper, 51 West 24th.

THROW SCARF in Hudson seal (plush) and black mole. Frankel, 56 West 24th.

TRIMMINGS.—50,000 yards Paisley and Persian trimmings for dresses and millinery trade. Phone Gramercy 5882.

TRIMMING.—Chase's 3-inch black fur trimming for immediate delivery. Phone 4254 Madison Square.

VELOURS.—Will accept reasonable offer for 50 boxes 37-inch Blumenthal and 20 pieces 60-inch Salts black silk velours. Telephone 2967 Madison Square.

VELOUR DE NORD.—S. Blumenthal's, 39 inch, $2.65, and 50 inch, $4. Telephone Madison Square 920, or apply Geo. G. Wood & Co., 105 Madison Av.

VELOUR COATINGS.—Burgundy brown, green taupe, for immediate delivery. Louis Livingston, 79 5th Av. Phone Stuy. 3781-3469.

VELOURS.—Have all colors in wool, including Burgundy, to sell. Weinstein & Sorito, 164 West 25th. Phone Farragut 9805.

VELVETEENS.—36-inch twill back; all colors; immediate delivery; will sell cheap. Warren Woolen Co., 41 West 25th St.

REPORT ON CAR SHORTAGE.

Louisville & Nashville Explains Embargo Against Other Lines.

LOUISVILLE, Ky., Nov. 7.—A statement which is intended to throw considerable light on the car shortage situation has been filed with C. C. McChord of the Interstate Commerce Commission, who is here to preside at the Commission's formal inquiry into the subject tomorrow. The statement which was filed by the Louisville & Nashville Railroad shows the percentage of cars on a number of lines on Oct. 1 to the total number owned ranged from thirty-three for the Queen & Crescent route to 397 for the Central New England Railway. The statement was offered in justification of the Louisville & Nashville's recent embargo against cars going to other lines.

In the case of the Long Island Railroad, according to the statement, the per centage of cars on its lines Oct. 1 to the number owned was 311, for the Boston & Maine, 153.9; New York, New Haven & Hartford, 126.1; Boston & Albany, 113.7; Philadelphia & Reading, 121; Erie, 119; Cincinnati, Hamilton & Dayton, 174; Lake Erie & Western, 154; Michigan Central, 125; Chicago, St. Paul, Minneapolis & Omaha, 180; Vandalia, 180; Wabash, 125; Southern, 100; Sunset Central, 121 Grand Trunk, 123; Pere Marquette, 134; Big Four, 107.

Railroads where the number of cars on their lines showed a percentage less than the total number owned by them included the Louisville & Nashville, 65; Baltimore & Ohio, 98; Mobile & Ohio, 58; Queen & Crescent, 33; Atlanta, Birmingham & Atlantic, 79; Chicago & Eastern Illinois, 75; Union Pacific, 88; Southern Pacific, 83; St. Louis Southwestern, 45; Pennsylvania, 98.

TODAY'S AUCTION SALES.

AT 14 VESEY STREET.

By Bryan L. Kennelly.

110th St, 104 East, s s, about 20 ft e of Park Av, 4-story tenement; Metropolitan Savings Bank against George McKee et al; A. S. & W. Hutchins, attorneys. Denis A. Spellissy, referee; due, $38,726.31; taxes, &c., $2,622.

AT 3,208 THIRD AVENUE.

By Henry Brady.

Ford St, s s, 100 ft e of Flebout Av, 64.7x 106.6x—x103.9, vacant; City of New York against Tiebout Avenue Co. et al.; action 3; Lamar Hardy, attorney. Municipal Bldg; James J. Walker, referee; due, $1,122.98; taxes, &c, $249.45.

183d St, 545 East, n s, 125 ft w of St. Ann's Av, 25x100, 5-story brick tenement; George Finnie, Jr., et al, executors, against Johanna C. Veiji et al; Ira H. Brainerd, attorney, 92 William St; Benjamin F. Greenthal, referee; due, $14,190.36; taxes, &c, $344.84.

180th St, 782, 784, s s, whole front between Prospect Av and Crotona Av, runs e 195x s 100x w 95x n 100x w 100x n 90 to beginning, vacant; City of New York against Sarah E. Willett et al; Action 2; Lamar Hardy, attorney, Municipal Bldg; Harry N. French, referee; due, $20,168.99; taxes, &c, $3,208.87.

Tiebout Av, 1, s e corner of Ford St, 24.9x 100, vacant; City of New York against Tiebout Avenue Co. et al; Lamar Hardy, attorney, Municipal Bldg; George W. Simpson, referee; due, $1,049.70; taxes, &c, $272.02.

Crotona Av, e s, 90 ft s of 180th St, 100x 100, vacant; City of New York against Sarah E. Willett et al; Action 1; Lamar Hardy, attorney, Municipal Bldg; Harry N. French, referee; due, $5,555.99; taxes, &c, $1,374.11.

By Joseph P. Day.

238th St East, n s, 245 ft w of Katonah Av, 20x100, vacant; City of New York against Caroline Cole; Lamar Hardy, attorney, Municipal Building; Victor H. McCutcheon, referee; due, $640.08; taxes, &c., $134.70.

Mapes Av, 2,077, w s, 118.2 ft s of 180th St, 22x100, four-story brick tenement; Elizabeth K. Upham against Gipsie Goeland et al; Merrill, Rogers & Terry, attorneys, 160 Broadway; Enos S. Booth, referee; due, $11,548.08.

By James J. Donovan.

Union Av, w s, 150.2 ft s of 168th St, 23x100, vacant; Francis J. Cox against Rose Solomon et al.; Jno J. O'Brien, attorney, 150 Nassau St; Harry Kempner, referee; due, $2,860.85; taxes, &c., $106.02.

NEW WINE IMPORT RULE.

Stamps to be Filed and Canceled When Inspection is Over.

Special to The New York Times.

WASHINGTON, Nov. 7.—The Treasury Department today issued regulations in regard to imported still wines and sparkling and artificial carbonated wines subject to internal revenue tax under the provisions of the Revenue act of Sept. 8, 1916.

The stamping of such casks or cases will not hereafter be required. On receipt of the entry, the Collector will indorse a certificate under his official seal, setting forth that the required revenue stamps covering the wine described have been purchased. The stamps will remain filed with the duplicate entry, uncanceled until a report of the gauge or inspection of the wine.

When the amount of tax has been determined a sufficient number of the retained stamps to cover the tax will be permanently affixed to the duplicate entry and duly canceled.

ARRIVAL OF BUYERS

To register in this column telephone Bryant 1040.

ALBANY, Ga.—Hofmayer D. G. Co.; P. E. Hofmayer, sweaters, underwear; 43 Leonard.

ALLENTOWN, Penn.—Fowler, Thomas & Co.; G. W. Fowler, dry goods; Imperial.

AMSTERDAM, N. Y.—A. Marks Sons; Chas. Marks, cloaks, suits, waists; Flanders.

BALTIMORE—Baltimore Bargain House; D. Volmer, clothing, trimmings; C. Mulliken, drug sundries; W. A. Applewaite, hosiery, underwear; A. Gehring, dry goods; 354 4th Av.

BALTIMORE—Bernheimer Bros.; A. Goodman, dress goods, silks, handkerchiefs; L. Michaels, furs, goods, underwear; 470 4th Av.

BALTIMORE—Hochschild, Kohn & Co.; A. J. Fry, cloaks, suits, skirts; Miss L. Hochsimer, waists; 220 5th Av.

BALTIMORE—Ochs & Frank; J. Frank, waist and dress materials; Imperial.

BALTIMORE.—Goldenberg Bros.; O. Sedberry, dress goods; Grand.

BALTIMORE—H. Sonneborn & Co.; I. Sonneborn, woolens; 2 E. 23d.

BOSTON, Mass.—Wm. Filene's Sons Co.: Miss Horan, petticoats only; Mr. Miller, boy's clothing; Mr. Phillips, sporting goods; Miss Murphy, cheap serge dresses; Mr. Phillips, ladies' coats; Mr. Dutch, untrimmed millinery; Miss Lyons, handkerchiefs; Miss Jansen, toilet articles, perfumes; Mr. Michaels, jewelry, leather goods; Mr. Heller, men's clothing, basement; Mr. Schroeder, muslin underwear, sweaters; Mr. Koch, millinery; Mrs. Kasanf, ladies' neckwear; Mr. Smith, infants', children's, junior coats, dresses, petticoats; Mr. Levy, waists; Mr. O'Brien, ladies', misses' coats, suits; 116 W. 32d.

BOSTON.—Wm. Filene's Sons Co.; J. J. Reardon, boys' clothing, men's hats; J. J. Gallagher, men's clothing; J. King, ladies' dresses; Miss Peck, petticoats, undermuslins, kimonos; Miss Houghey, misses' suits.

BOSTON—William Filenes Sons Co.; H. B. Scates, shoes; 116 W. 32d.

BOSTON—W. Klein & Co.; W. Klein, wool skirtings; Latham.

BURLINGTON, Vt.—F. D. Abernethy, general mdse.; Imperial.

CHICAGO—Shonlinger, Herusheimer Mfg. Co.; H. Bishop, infants', children's, juniors', misses' coats, for Spring; 36 W. 31st.

CHICAGO—Riley-Schubert-Gressman Co.; W. H. Garvey, general mdse.; Claridge.

CHICAGO—Rothschild & Co.; Miss A. Goodman, corsets; 215 4th Av.

CLEVELAND, Ohio—Keene Suit Co.; C. W. Keene, suits, coats, dresses, waists; Prince George.

CLEVELAND—Higbee Co.; O. J. Schaible, domestics, blankets; 230 5th Av.

DENVER, Col.—Neustetter Co.; Max D. Neustetter, coats, suits; Miss E. Keene, domestics; 204 4th Av.

DUBUQUE, Iowa—J. F. Stampfer Co.; J. F. Stampfer, coats, suits, novelties; 324 4th Av.; Waldorf.

EAST LIVERPOOL, O.—Wasbutsky Bros.; G. A. Wolf, coats; 72 Madison.

HARRISBURG, Penn.—Kaufmann's Underselling Store; J. M. Lloyd, ladies' garments; 15 E. 26th.

HARRISBURG, Penn.—Dives, Pomeroy & Stewart; W. M. Worcester, notions, jewelry; 230 5th Av.

INDIANAPOLIS, Ind.—H. P. Wasson & Co.; Miss Grauman, plush coats, jobs suits; 1,140 Broadway.

LOUISVILLE, Ky.—M. Rosenblum & Sons; H. Rosenblum, wash wool, skirts, Spring; 1,123 B'way.

MEMPHIS, Tenn.—Wm. R. Moore D. G. Co.; F. Novitski, hosiery, knit goods; 258 Church; Cumberland.

MEMPHIS—Sommerfield & Co.; H. J. Sommerfield, millinery; 13 E. 22d.

MIDDLETOWN, Conn.—Wrubels; Miss R. Wrubel, ladies' wear; Park Av.

MILWAUKEE, Wis.—Herstadt, Phillipson & Co.; W. L. Rouse, muslin underwear, infant's wear, kimone's; 31 Union Sq.

MILWAUKEE—Hersfeld, Phillipson Co.; W. L. Rouse, notions; 31 Union Square.

MILWAUKEE, Wis.—Gimbel Bros.; Mrs. M. R. Collins, muslin underwear, corsets, infants' wear; B'way and 33d.

MILWAUKEE, Wis.—Adolph Landower & Son; Landower, dress goods, linens; 395 B'way.

MINNEAPOLIS, Minn.—Leader Mercantile Co.; M. Cohen, jobs serges, gabardines, poplin suits; 38 W. 32d.

MOBILE, Ala.—L. Hamel Dry Goods Co.; L. Hamel, jobs suits; 1,140 Broadway.

NASHVILLE, Tenn.—D. Loveman, Berger & Tittleman; S. W. Berger, cloaks, waists, ladies', infants' wear; 148 W. 23d.

PARKERSBURG, W. Va.—Cox Hat Co.; H. C. Cox, hats; Breslin.

PHILADELPHIA.—A. Largman & Bro.; J. Largman, tie silks; 200 5th Av.; Latham.

PHILADELPHIA—Gimbel Bros.; B. F. Montague, gloves; G. R. Dunn, art embroideries; Miss A. Guggenheim, umbrellas; E. Bohn, leather goods; 1140 Broadway and 32d.

PHILADELPHIA, Penn.—Lit Bros.; Miss Perrett, plush coats; 1,261 B'way.

PHILADELPHIA, Penn.—Blauner's; Miss Solomon, jobs silk waists; 16 E. 20th.

PHILADELPHIA, Penn.—The Earle Store; J. A. Hudson, girls' juniors' cloth coats, cheap flannelette gowns; A. Weinberg, jobs suits, plush coats; 1,140 Broadway.

PITTSBURGH, Penn.—Lewin, Neiman Co.; H. A. Koch, Miss Loeb, waists; 470 4th Av.

PITTSBURGH—J. Horne Co.; C. M. Stuart, men's, boys' clothing; S. J. McCollom, clothing; 470 4th Av.

PITTSBURGH.—Rosenbaum Co.; Miss M. Osborne, suits; 116 W. 32d.

PITTSBURGH—McCreery Co.; J. D. Burnett, general mdse.; 23 E. 26th.

READING, Penn.—Lord & Gage; L. D. Dale, jobs coats, suits, dresses; W. Bien, ready-to-wear; 23 E. 26th.

ROCHESTER, N. Y.—Sibley, Lindsay & Carr Co.; A. Caldwell, cloaks, suits; 452 4th Av.; Imperial.

SAN FRANCISCO—Hale Bros.; F. A. Lyon, hosiery, corsets, knit, muslin underwear; D. H. Young, domestics, wash goods; 60 Union Square.

SAN FRANCISCO—Victor Ullman & Co.; Y. R. Ullman, piece goods; 47 White.

SIOUX CITY, Iowa—Davidson Bros. Co.; A. Kohn, basement goods; 1,261 B'way; Breslin.

SPRINGFIELD, Mass.—Forbes & Wallace; Mrs. M. C. Wood, infants' wear, boy's clothing; 230 5th Av.; Breslin.

ST. LOUIS—Rice, Stix D. G. Co.; A. S. Rauh, hosiery, knit goods, gloves; 377 B'way.

ST. LOUIS—Famous & Barr Co.; Mrs. A. McLaughlin, trunks; 37 W. 20th.

ST. PAUL, Minn.—Emporium Merc. Co.; Miss F. Horne, waists, muslin underwear; 1,239 B'way.

SYRACUSE, N. Y.—Neal & Hyde; W. H. H. Neal, dry goods; 72 Leonard.

WASHINGTON, D. C.—Palais Royal; Miss E. Kennedy, art department; L. H. Simons, men's, boys' clothing; 43 W. 23d.

WASHINGTON, D. C.—Woodward & Lathrop; T. E. Mack, domestic; C. L. Best, boys' clothing; E. C. Gatchel, men's furn goods; H. E. Huntaberry, men's clothing; J. A. Hobson, upholstery goods; 334 4th Av.

WASHINGTON, D. C.—S. Kann Sons & Co.; T. F. Finnin, notions, jewelry; 215 4th Av.

WASHINGTON, D. C.—S. Kann Sons & Co.; J. MacFarquhar, toys, baby carriages; 215 4th Av.

WILMINGTON, Del.—Jords Bros.; W. P. Jordo, dry goods; Breslin.

YORK, Penn.—C. H. Bear & Co.; Mrs. H. Smith, millinery; Mrs. C. Chronister, muslin, underwear, house dresses; 334 4th Av.

YORK, Penn.—P. West's Sons; H. S. Wiest, dry goods; A. Chronister, linens; 215 5th Av.

Rare Value—$5,500, Easy Terms
$4,000 May Remain on First Mortgage.
Artistic All-Year Home
Terms to Suit Responsible Purchaser.
CONVENIENT COMMUTATION TO THE CITY
Plot 100 by 150 Feet.
Large verands and separate entrance porch, large living room, with huge open fireplace; dining room, butler's pantry and kitchen. Four large bedrooms, tiled baths and storage room.
An unusually well built house, with Craftsman interior and all modern conveniences; laundry, extra toilet; electric light, steam heat, parquet floors, beamed ceilings, walls paneled in hard woods.
Established social centre; schools, churches; select social organizations and country club; golf, tennis, fishing, bathing, boating, water sports in summer; skating, tobogganing, ice boating, hockey in Winter. Delightful walks and drives around the lake; best of outdoor recreations. Highest, healthiest climate within commuting distance of New York. For further particulars and photograph address
F. B. Wells,
170 B'way, N. Y.
Tel. 5525—Cort.
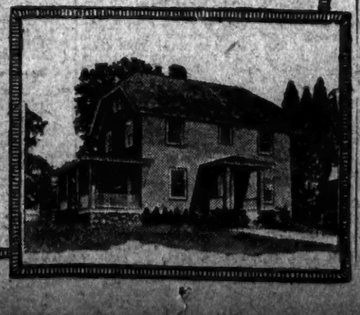

B.B. PLUSH COATS
Immediate Delivery
Bernard Bloom & Bro.
14-16 East 33rd St. B.B.

Broadway, 89th to 90th Streets

Astor Court
NOWHERE on Manhattan Island will you find an apartment home where improvements are so far advanced to insure luxuriousness and convenience. Come and see—be convinced. You will consider the rentals reasonable, after you have personally seen this commanding structure, its ideal location and the following special interior features.
Astor Court extends around three sides of a spacious garden, insuring plenty of light and fresh air. No interior courts. Suites of 6, 7, 8 and 9 rooms, with 2 and 3 baths. Ample closet space. Bedroom closet doors fitted with pier glass mirrors. Extra master rooms, separately arranged for accommodation of guests. Safe roof playground for children. Kitchens have ventilating flues, with outlet for electric fan, complete glass-lined ice boxes. Refrigeration furnished without cost. Private laundries with tubs, gas, ironing boards and steam driers. Individual brick enclosed store rooms. The interior finish of all rooms has been carried out to meet the most advanced and cultured taste. There are several fine apartments for rent at $2,500 to $3,200.
Call at the premises or apply at the offices of
VINCENT ASTOR 23 West 26th Street, New York City

MORTGAGE LOANS.
4½% MORTGAGE MONEY
ASSIGNMENTS ACCEPTED
LOW CHARGES—PROMPT ANSWERS
CHAS. F. NOYES CO
Tel 2000 JOHN 62 WILLIAM ST.

BUILDING LOANS PERMANENT LOANS OR BOTH COMBINED
4½% MONEY
In Any Amount for Permanent Loans on Choice Improved Manhattan Properties.
A. W. McLAUGHLIN & CO.,
128 Broadway, Corner Cedar.
Only office in New York engaged exclusively in mortgage negotiation on such an extensive scale, insuring the advantage of a broad market.

MORTGAGES TAKEN BY ASSIGNMENT 4½%
Prompt Acceptances.
ALBERT B. ASHFORTH, Inc.
14 Wall St. Tel. Rector 1090.

REAL ESTATE AT AUCTION.
LARCHMONT, N. Y.
Thursday, Nov. 9, at 3 P. M.,
at PUBLIC AUCTION
Without reserve to highest bidder
A 14-room modern up-to-date gentleman's home, with 2-car garage; plot 90x125. Corner Bayard Ave. and Beach Ave., one block off Boston Post Road.
Sale on premises, rain or shine.
For particulars inquire
Powell, Auct'r, 128 Nassau St., N. Y.

BRONX—FOR SALE OR TO LET.
BRONX BUYERS.
THREE CHOICE BRONX PROPERTIES
MUST BE SOLD TO CLOSE ESTATE.
JEROME AV., west side, 100 feet north 183d St.; foot of subway station; 30x100; vacant; free and clear.
WEBSTER AV., Nos. 3073, 3075, 3077, near 205th St.; few feet from proposed "L" station; 3-story and cellar, frame attached, 1-family dwellings on lot, 50x120; 6 rooms and bath; well rented; free and clear.
STEBBINS AV. and 170th St., northeast corner, 100x105; vacant; near subway station; free and clear.
FULL COMMISSION TO BROKERS.
HENRY ALBERS, JR.
74 BROADWAY, N. Y. C. Tel. Rector 9086.

ABSOLUTE BARGAIN
for quick buyer; beautiful house overlooking Sound; 30 minutes from 33d St. and 7th Av.; house contains 9 rooms, bath; hot water heat, gas, water, sewer, electricity; large grounds, shrubs, etc.; must have cash at once; no agents. Bonafide, Box 134 Times Downtown.

BROOKLYN—FOR SALE OR TO LET.
BENSONHURST
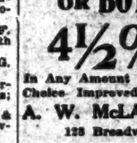
One-family, Semi-detached Stucco Houses, with Garage, 20th Ave. and 76th St. to 79th St.
7 rooms, bath; 3 rooms if desired; 10-ft. ceiling; large windows; 8½-ft. ceiling in cellar; electricity; hardwood throughout; parquet floors, steam heat, hot water attachment; 3 blocks West End elevated (77th St. Station); must see to appreciate; $6,150; first payment to suit yourself. SPECIAL CONSTRUCTION & CONTRACTING CO., Inc. Call for Gen'l Mgr., on premises.

Home Investment
Little Cash; Balance Like Rent.
One and two family; 4th Av. Subway. Brooklyn; garage space; $4,500-$5,250. G. SILSBY, 217 Broadway, N. Y. Cort. 7440.

QUEENS—FOR SALE OR TO LET.
Forest Hills Gardens
"A Forward Movement in Suburban Development."
15 Minutes from Penn. Station.
Houses and Villa Plots for Sale.
SAGE FOUNDATION HOMES CO.,
47 W. 34th St., or Forest Hills, L. I.
Send for Booklet T.

DUTCH COLONIAL HOME, $20
monthly, new house, 6 rooms and bath; everything the finest, built on similar plan and order of latest $10,000 and $15,000 homes; only 30 minutes out, in best section; fine large plot, must sell, a big sacrifice; possession at once; $350 cash. Owner, Room 494, 47 West 34th St.

WESTCHESTER—FOR SALE OR TO LET.
AT WHITE PLAINS.
Adjoining Knollwood Club; attractive new dwelling, 10 rooms; all improvements, large porch; 2-car garage; never-failing stream; trol

THE WEATHER

WASHINGTON, Nov. 7.—Cooler weather will prevail in the Middle Atlantic States and New England on Thursday, with rain in the former section and probably in the latter, followed by fair weather on Friday. Moderate to fresh winds, mostly northwest, will prevail on the coast from the Delaware Capes northward.

Rain will also fall in the Lake region and the upper Mississippi Valley on Thursday, with fair weather on Friday. Elsewhere in the country the weather will be generally fair on Thursday and Friday.

Forecasts for Thursday and Friday:

New England, rain Thursday, probably followed by fair Friday; fresh northwest winds.

Eastern New York, Eastern Pennsylvania and New Jersey, rain Thursday, probably followed by fair Friday; fresh northwest winds.

Maryland, Delaware and District of Columbia, fair Thursday and Friday; fresh northwest winds.

Western New York and Western Pennsylvania, rain Thursday, probably followed by fair Friday; fresh northwest winds.

Ohio, rain Thursday and Friday; fresh northwest winds.

Upper Lake region, rain Thursday and Friday; fresh northwest winds.

Upper Mississippi Valley, rain Thursday and Friday; fresh northwest winds.

Middle Atlantic States and the lower Lake region, rain Thursday, probably followed by fair Friday; fresh northwest winds.

South Atlantic States and the lower Mississippi Valley, fair weather, variable winds.

Florida, fair weather, fresh northeast winds.

The temperature record for the twenty-four hours ended at 12 P. M. today, taken from the thermometer at the local office of the United States Weather Bureau, is as follows:

	1915.	1916.		1915.	1916.
3 A. M.	36	52	3 P. M.	43	61
6 A. M.	35	52	6 P. M.	42	61
9 A. M.	35	54	9 P. M.	41	58
12 M.	41	58	12 P. M.	41	48

The thermometer is 414 feet above the sea level. The average temperature for yesterday was 50°; for the corresponding date last year it was 42°; average on November 7 for the last thirty-three years, 47.

The temperature at 8 A. M. yesterday was 48°, at 8 P. M. 50°. Maximum temperature, 53 degrees at 2 P. M.; minimum, 36 degrees at 6 A. M. Humidity, 70 per cent. at 8 A. M.; 72 per cent. at 8 P. M. Precipitation, 0.03 inches at 8 P. M. It stood at [illegible]

FIRE RECORD.

[illegible]

THE UNITED SERVICE.

Army.

Special to The New York Times.

WASHINGTON, Nov. 7.—Following promotions of officers of cavalry are announced: Col. Donaldson, 2d Cav., to Col., 15th Cav., vice Col. Dodd, retired on his own application; Lieut. Col. Gray, 1st Cav., to Col., attached 14th Cav., vice Col. Meyer, 14th, to Lieut. Col., assigned 14th Cav.; 2 Sqdns., vice Dodd, retired; Majs. Hall, 14th Cav., to Lieut. Col. 7th Cav., vice Lieut. Col. Gray, 1st Cav., assigned 7th Cav.; Capts. Anderson, 7th Cav., to Maj., 1st Cav., vice Hall, 14th Cav., assigned 14th Cav.; Captains Stroud, 7th Cav., to Maj., assigned 7th Cav.; Captains C. R. Stoddert, 17th Cav., to Maj., 17th Cav.; A. M. Miller, 11th, to Maj. 12 Cav.; C. H. Drake, to Maj., 11th Cav.; Willard, 5th, to Maj., assigned 5th; Capt. Holbrook, 13th Cav., to Maj., 13th Cav.; Capt. Hatchell, 2d Cav., to Maj., 2d Cav.; Capt. Bethel, 6th, to Maj., 6th Cav.; Capt. Dargue, 1st, to Maj., 1st Cav.; Capt. Kelly, 8th, to Maj., assigned 8th Cav.; Capt. Whitehead, 12th, to Maj., assigned 12th Cav.; Capt. Chitty, 1st, to Maj., assigned 1st Cav.; Capt. Cunningham, 9th, to Maj., assigned 9th Cav.; Capt. Orton, 6th, to Maj., assigned 6th Cav.; Capt. Powers, to Maj., 7th Cav.; Capt. Stewart, 7th, to Maj., assigned 7th Cav.; Capt. Mitchell, 6th, to Maj., assigned 6th Cav.; Capt. Murphy, 1st, to Maj., assigned 1st Cav.; Capt. Arnold, to Maj., assigned 8th Cav.; Capt. Brand, to Maj., assigned 12th Cav.; Capt. Bamford, 12th, to Maj., assigned 12th Cav.; Capt. Bell, 12th, to Maj., assigned 12th Cav.

Orders of Oct. 16 directing Maj. M. C. Butler, Cav., to proceed to Ft. Hunt, Va., for duty, are revoked; he will proceed to Ft. Washington, Md., for duty.

Capt. Harold M. Arlt, M. C., Newbull, Pa., to Ft. Slocum, N. Y., for duty.

Capt. Ralph E. McCloskey, Med. Res., to Ft. Slocum, N. Y., for duty.

Capt. Ernest C. Bradburn, 2d Lt., C. A., to 1st Lt., 8th.

Capt. Hugh M. Elstion, C. A. C., from coast defense of the Columbia, ordered to San Francisco and to headquarters Coast Defenses of Puget Sound.

Maj. F. S. Armstrong, Cav., is assigned to 8th Cav.

Maj. F. P. Geddings, M. C., will proceed to Fort Houston, Tex., for temp. duty in Southern Department.

Transfers of officers of Inf.: Capts. H. P. Lewis, 21st, to 11th, and T. B. Magruder, 11th, to 21st.

Capt. W. Bennerson, 3d Inf., will join 23d Inf. for duty.

Capt. L. A. Martin, Inf., will proceed to San Francisco and wait on first transport for Hawaiian Dept. for duty.

Capt. Thomas Q. Ashburn, Cav., Assistant to the Commissioner of Education, will make one visit to West Point, N. Y., to inspect target armament and mounts; ordinary material [illegible]

Capt. C. E. Wheeler, Q. M. C., upon arrival in United States, to Ft. Sam Houston for duty as assistant to the Quartermaster of Southern Dept.

Maj. R. S. Granger, Q. M. C., upon arrival in United States to Ft. Sam Houston for duty assistant to Quartermaster of Southern Department.

Fort Riley, Kan., is designated as the permanent station of Capt. L. Brown, Jr., Cav.

Orders of Oct. 31, relating to 1st Lt. W. Harper, retired, and Capt. J. Schick, 26th Inf., revoked.

Commanding General, Western Dept., will designate some retired officer as Quartermaster and Commissary at Vancouver Barracks, Wash., to relieve Maj. M. Baldwin, retired, who will proceed to Ft. Lawton, Wash., for duty as Quartermaster; also to construction work at Ft. Lawton, relieving Capt. J. Schick, 26th Inf., of those duties.

Capt. L. S. C. Bucker, Jr., retired, is assigned to active duty as Professor of Military Science and Tactics at the Univ. of Illinois.

1st Lt. [illegible] Cav., is attached to 1st Cav. for duty.

Maj. [illegible] Cav., is assigned to 8th Cav.

Capt. [illegible] Inf., will report to Commanding General Eastern Division for duty as aviation student.

Maj. [illegible] Cav., is assigned to 8th Cav.

Capt. T. H. Taylor, Cav., and 1st Lt. O. R. Meyer, Cav., are detailed as Professors of Military Science and Tactics at Univ. of Minnesota, Minneapolis, Minn.

Capt. A. M. Ferguson, Inf., now at Helena, Mont., is relieved from assignment as Secy., Army Service Schools, Ft. Leavenworth, Kan., and will join 14th Inf. for duty.

Capt. A. Lapchinski, Sig. Corps, is detailed as Recorder of the board appointed in orders of July 31 to submit a new plan for the supply of National Guard and volunteers when mustered into the service and mobilized, vice Maj. E. D. Scott, F. A., relieved.

The Depot Quartermaster, Ft. Keogh, Remount Dept., Mont., or his commissioned assistant, will make such visits as may be absolutely necessary to points in Ft. Keogh remount zone on business pertaining to inspection and purchase of remounts for the army, and to his station after each visit.

Orders of Oct. 19, relating to 1st Lt. W. G. Merrill, M. R. C., revoked.

Capt. C. G. Chapman, aviation officer, Sig. Corps, now on temp. duty in this city, will proceed to Mineola, N. Y., for temp. duty at Sig. Corps aviation school there, then to this city.

Registration of 1st Lt. G. M. Selby, M. R. C., accepted.

Maj. W. Mitchell, aviation officer, Sig. Corps, will make not to exceed three visits to Curtiss Aviation Station, Newport News, Va., for duty with aviation service then return to this city after each visit.

The board appointed to meet at Columbus, N. M., in orders of May 29, for examination of officers of Inf. Corps, is dissolved.

1st Lt. J. McD. Thompson, 5th Cav., from treatment at Walter Reed Hosp., D. C., and report to commanding officer, Ft. Myer, Va., for duty.

The Depot Quartermaster, Philadelphia, Penn., or one of his commissioned assistants, will make such visits as may be necessary to Frankford Arsenal on business pertaining to inspection of refrigerators, then to his station after each visit.

1st Lt. C. G. Grant, 16th Inf., to Ft. Sam Houston for examination for detail in Aviation Sec. of Sig. Corps, then to his station.

1st Lt. H. L. Quickel M. R. C., to active duty, and proceed to Walter Reed Gen. Hosp., Washington, D. C., for duty.

Capt. A. H. Bryant, C. A. C., will proceed to Letterman General Hosp., Presidio of San Francisco, for examination for detail in Aviation Sec. of Sig. Corps, then to his station.

1st Lt. C. N. Rhinehart, 17th Cav., to Ft. Sam Houston, Tex., for examination for detail in Aviation Sec. of Sig. Corps, then to his station.

Capt. J. T. Watson, 28th Inf., is relieved from his present duties and detailed as Instructor in Tactics with the O. of Marines. He will proceed to Baltimore, Md., for duty.

1st Lt. G. R. Simpson, 9th Inf., will report to Brig. Gen. Wm. Crozier, 19th Inf., President of an army retiring board, at Ft. Sam Houston, Texas, for examination by the board.

Capt. K. P. Williams, Inf., is relieved from duty with the National Guard of Oregon and detailed for duty with R. O. of Kansas as Inspector-Instructor. He will proceed to Topeka and take station.

Capt. Ben H. Wheeler, Philippine Scouts, recently appointed with rank from Sept. 26, and now awaiting orders at Grand Forks, N. D., will proceed to San Francisco and sail on army retiring board, at Ft. Sam Houston, Texas, for examination by the board.

Capt. K. P. Williams, Inf., is relieved from duty with the National Guard of Oregon and detailed for duty with R. O. of Kansas as Inspector-Instructor. He will proceed to Topeka and take station.

Capt. Ben H. Wheeler, Philippine Scouts, recently appointed with rank from Sept. 26, and now awaiting orders at Grand Forks, N. D., will proceed to San Francisco and sail on army retiring board, at Ft. Sam Houston, Texas, for examination by the board.

A board to consist of Maj. Gen. T. H. Bliss, General Staff; Brig. Gens. W. A. Mann and H. Reed, Gen. Staff, and Cols. S. L. Faison, 25th Inf., and J. McI. Carter, Cav., is appointed to meet at the War Dept. in this city Nov. 7, to recommend officers for detail as members of the General Staff Corps.

Capt. D. D. Pullen, Corps of Engrs., is relieved from duty at the Military Acad., about Dec. 1, then to Detroit, Mich., for duty.

1st Lts. G. E. Lovell, Jr., Cav., and J. L. Dunsworth, C. A. C., Sig. Corps Aviation School, San Diego, Cal., will report to the President of the board appointed Aug. 26 for examination for promotion, at Ft. Sam Houston, Tex., for examination.

Resignation of 1st Lt. R. E. Lightner, 2d Inf., Virginia M. G., accepted.

Orders of Oct. 31, amended to read: Capt. G. C. Shaw, 30th Inf., on completion of duties with National Matches at State Camp, Florida, will return to Plattsburg, N. Y., and resume duties of adjutant with Camp.

Commanding Officer Ft. Oglethorpe, Ga., will designate and detail an officer to relieve Capt. W. R. Harrison, ret., from duty as Q. M. of that post. Capt. Harrison will proceed to his home and stand relieved from active duty.

Maj. E. P. O'Hern, Ord. Dept., will make, prior to Dec. 31, not to exceed two visits to Schenectady, N. Y., and not to exceed one visit each to Utica, Poughkeepsie, and Ilion, N. Y., and Pittsfield, Mass., on business pertaining to duties of the Ord. Dept., then to his station after each visit.

Capt. F. E. Schnyder, Ord. Dept., to Walter Reed Hospital, sick.

Capt. C. S. Bunson, 3d Cav., to Lieut. Col. G. F. Lewis, Corps of Engrs., 1 month; Maj. R. R. Tilton, C. A. C., 3 months; Capt. Pierce, C. A. C., 6 months; 1st Lt. W. S. Chappell, C. A. C., 6 months; 1st Lt. J. A. Baird, C. A. C., 1 month and 10 days; 2d Lt. C. A. Bishop, Philippine Scouts, 1 month; Capt. W. A. Castle, Inf., 1 month; 1st Lt. L. J. Brick, C. A. C., 1 month; Capt. R. D. Black, Corps of Engrs., 14 days' extension; 1st Lt. E. S. Harrison, C. A. C., 10 days; 1st Lt. J. W. Pitten, Inf., 15 months; Capt. A. M. McClure, Cav., 2 months; Maj. E. J. Wallace, C. A. C., 10 days, and Capt. A. M. Ferguson, Inf., 2 months.

Navy.

Lt. Commanders J. M. Rocchs, the hydrographic office; H. Ellis, to hydrographic office, Navy Dept.; J. H. Comfort, Navy Recruiting Station, Indianapolis, Ind., to the Kentucky as executive officer; Jas. A. and R. C. Keyes, the Kentucky, Jas. A. to the Vestal.

Lt. C. Whiting, Naval Aero Station, Pensacola, Fla., to the Washington.

Lt. Comdr. Jas. G. D. Murray, Naval Insp. of Aeronautic Material, Boston, Mass., to the Washington; C. B. Whitehead, to the Florida; C. K. Bronson, Naval Aero Station, Pensacola, to the Washington; E. Buckmaster, to the Florida; Lt. Comdr. Wm. P. S. Clement, from command of the Chicago to Navy Recruiting Station, Indianapolis, Ind., Dec. 25.

Lt. Comdr. A. Solberg, the New Hampshire, to the Tacoma; R. L. Vaughan, the Missouri, to the Olympia; D. C. Woodward, the New Hampshire, to the Tacoma, and R. H. Maury, Jr., the Olympia, to the Tacoma.

Paymaster H. T. Mayo, to Training Station, San Francisco, Cal., Nov. 15.

Civ. Engrs. K. Smith, Naval Station, Narragansett Bay, R. I., to Bureau of Yards and Docks, Navy Dept., and S. Gordon, Philadelphia Yard, to Naval Station, Newport, R. I., Nov. 14.

Lieut. C. L. Greene, receiving ship at San Francisco, to the Milwaukee.

Mach. M. G. Robbins, Philadelphia Yard, Nov. 15, to the Missouri.

Movements of Naval Vessels.

Arrived—Eagle at Charleston, Montana at Naknekagle Bay, Nanshan and Nereus at San Diego, Orion at Guam, Pittsburgh at Puget Sound, and the Raleigh at Mare Island.

Sailed—Baltimore, Dubuque, and San Francisco from Magdalena Bay for Cherrystone Light; Connecticut, Kearsarge and Pennsylvania, Hampton Roads for Southern Drill Grounds; Culgoa, Fortune, Prince for Cape Haitien; Dale, Newport, for Block Island; Glacier, Acapulco for Gulf of Fonseca; Oklahoma, Tampico for Vera Cruz; Salem, Guantanamo; Sacramento, Port au Prince for Santoes, and the Supply, Cavite for Shanghai.

Ordered—The Utah next directed to proceed to Philadelphia to be placed out of commission, instead of to Boston, as published yesterday.

APARTMENTS TO LET.

Furnished—West Side.

113TH, 326 WEST.—Seven large, light rooms, well furnished. Apt. 51.

115TH, 620 WEST.—Completely furnished, sunny apartment, 2 rooms, private entrance; modern conveniences; suitable for 2 ladies; or business people. Janitor. Superintendent.

Apartments, Furnished, Unfurnished.

APARTMENT HUNTING unnecessary. Consult Mrs. Dingleman Renting Specialist, 17th West 72d. Rooms 104.

APARTMENTS ELEGANTLY FURNISHED. R. DE FLOREZ, 324 5TH AV.

Apartments HANDSOMELY Furnished. CLARK REALTY, 50 W. 42. Vanderbilt 1490.

APARTMENTS attractively furnished. THOMAS & CO., 5 W. 8th Av. Main Hill 4186.

EIGHT-ROOM apartment nicely furnished; Morningside Park. Particulars telephone Murray Hill 4388.

FURNISHED 3 TO 12 ROOMS FOR WINTER SEASON OR YEARLY LEASE, $75 TO $1,000 MONTHLY. SLAWSON & HOBBS, 162 WEST 42D ST.

FURNISHED APARTMENTS, $125-$600. Fred'k L. Hurtt, Woolfan Hall, Bryant 4185.

HIGH CLASS furnished apartments to let; choice localities; all sizes. Exclusive Realty Co., 174 West 72d St. Phone 1845 Columbus.

THE WILSONIA,
225, 227, 229 West 60th St., near Broadway, 3 rooms, bath, and kitchenette, $60 and up. SPOTLESSLY FRESH AND CLEAN.
No questionable or objectionable tenants; phone, elevator service; mail chute; professional; near subway, 9th Av. bus, street cars. Reference absolutely essential.

WEST END AV., 708 (96TH ST.).
Studio, 1 and 2 bed, and bachelor suite.

Will sublet remaining two years of five-year lease at $1,500 per year; this rental secured only because of long term; apartment 7 rooms, 3 baths; ground floor; new house; 490 West End Av. Apply owner's office for complete furnishings, including automatic player, piano and elegant Oriental rugs. Address Eugene L. Kohlberg, 162 Water St., New York City.

Unfurnished—East Side.

APARTMENT—137 EAST 56TH ST.
Two rooms, bath; steam heat; electricity; $35.
AMES, 36 West 31st St.

STUDIO for rent; very large and light rooms, 50 East 30th.

APARTMENTS TO LET.

Furnished—West Side.

Unfurnished—East side.

INTERIOR DECORATORS, ATTENTION! 358 MADISON AV., between 53d and 54th Sts., five-room housekeeping apartment, with exceptionally large living room or studio; high ceilings; elevator; steam heat; electric light; rental $1,000. Apply on premises or to WM. A. WHITE & SONS, Real Estate, 46 CEDAR ST. Telephone JOHN 5700.

178 MADISON AV., between 33d and 34th Sts., pretty housekeeping apartment of 3 light rooms and bath; elevator; steam heat; electric light, telephone; rental, $60, with gas fire. Apply on premises or to WM. A. WHITE & SONS, Real Estate, 46 CEDAR St. Telephone JOHN 5700.

Unfurnished—West Side.

115TH ST., 139 WEST.—Six rooms; southern exposure; unfurnished, $75; furnished, $110; elevator. Holland.

74TH, 134 WEST.—Three handsome, 2-room suites, with private baths; high-class; references.

94TH ST., 15 WEST.—Ground floor, 7 rooms and 2 baths; immediate possession.

115TH ST., 315 WEST. 1 Block from Elevated and Park.—Extremely attractive apartments of 4 and 6 rooms; every modern convenience; $700 to $810.

123D ST., 550 WEST.—Studio apartment, 2 and 3 rooms, bath, and kitchenette; all east side rooms; unusually attractive; $35 to $50.

76TH ST. WEST. (Corner Audubon Av.).—Fine 8-room apartments; elevator. See Officers of Inf. Corps, is dissolved.

1st Lt. J. McD. Thompson, 5th Cav., from treatment at Walter Reed Hosp., D. C., and report to commanding officer, Ft. Myer, Va., for duty.

The Depot Quartermaster, Philadelphia, Penn., or one of his commissioned assistants, will make such visits as may be necessary to Frankford Arsenal on business pertaining to inspection of refrigerators, then to his station after each visit.

1st Lt. C. G. Grant, 16th Inf., to Ft. Sam Houston for examination for detail in Aviation Sec. of Sig. Corps, then to his station.

1st Lt. H. L. Quickel M. R. C., to active duty, and proceed to Walter Reed Gen. Hosp., Washington, D. C., for duty.

Capt. A. H. Bryant, C. A. C., will proceed to Letterman General Hosp., Presidio of San Francisco, for examination for detail in Aviation Sec. of Sig. Corps, then to his station.

1st Lt. C. N. Rhinehart, 17th Cav., to Ft. Sam Houston, Tex., for examination for detail in Aviation Sec. of Sig. Corps, then to his station.

Capt. J. T. Watson, 28th Inf., is relieved from his present duties and detailed as Instructor in Tactics with the O. of Marines. He will proceed to Baltimore, Md., for duty.

1st Lt. G. R. Simpson, 9th Inf., will report to Brig. Gen. Wm. Crozier, 19th Inf., President of an army retiring board, at Ft. Sam Houston, Texas, for examination by the board.

Capt. K. P. Williams, Inf., is relieved from duty with the National Guard of Oregon and detailed for duty with R. O. of Kansas as Inspector-Instructor. He will proceed to Topeka and take station.

Capt. Ben H. Wheeler, Philippine Scouts, recently appointed with rank from Sept. 26, and now awaiting orders at Grand Forks, N. D., will proceed to San Francisco and sail on army retiring board, at Ft. Sam Houston, Texas, for examination by the board.

A board to consist of Maj. Gen. T. H. Bliss, General Staff; Brig. Gens. W. A. Mann and H. Reed, Gen. Staff, and Cols. S. L. Faison, 25th Inf., and J. McI. Carter, Cav., is appointed to meet at the War Dept. in this city Nov. 7, to recommend officers for detail as members of the General Staff Corps.

Capt. D. D. Pullen, Corps of Engrs., is relieved from duty at the Military Acad., about Dec. 1, then to Detroit, Mich., for duty.

1st Lts. G. E. Lovell, Jr., Cav., and J. L. Dunsworth, C. A. C., Sig. Corps Aviation School, San Diego, Cal., will report to the President of the board appointed Aug. 26 for examination for promotion, at Ft. Sam Houston, Tex., for examination.

Resignation of 1st Lt. R. E. Lightner, 2d Inf., Virginia M. G., accepted.

Orders of Oct. 31, amended to read: Capt. G. C. Shaw, 30th Inf., on completion of duties with National Matches at State Camp, Florida, will return to Plattsburg, N. Y., and resume duties of adjutant with Camp.

Commanding Officer Ft. Oglethorpe, Ga., will designate and detail an officer to relieve Capt. W. R. Harrison, ret., from duty as Q. M. of that post. Capt. Harrison will proceed to his home and stand relieved from active duty.

Maj. E. P. O'Hern, Ord. Dept., will make, prior to Dec. 31, not to exceed two visits to Schenectady, N. Y., and not to exceed one visit each to Utica, Poughkeepsie, and Ilion, N. Y., and Pittsfield, Mass., on business pertaining to duties of the Ord. Dept., then to his station after each visit.

Capt. F. E. Schnyder, Ord. Dept., to Walter Reed Hospital, sick.

Capt. C. S. Bunson, 3d Cav., to Lieut. Col. G. F. Lewis, Corps of Engrs., 1 month; Maj. R. R. Tilton, C. A. C., 3 months; Capt. Pierce, C. A. C., 6 months; 1st Lt. W. S. Chappell, C. A. C., 6 months; 1st Lt. J. A. Baird, C. A. C., 1 month and 10 days; 2d Lt. C. A. Bishop, Philippine Scouts, 1 month; Capt. W. A. Castle, Inf., 1 month; 1st Lt. L. J. Brick, C. A. C., 1 month; Capt. R. D. Black, Corps of Engrs., 14 days' extension; 1st Lt. E. S. Harrison, C. A. C., 10 days; 1st Lt. J. W. Pitten, Inf., 15 months; Capt. A. M. McClure, Cav., 2 months; Maj. E. J. Wallace, C. A. C., 10 days, and Capt. A. M. Ferguson, Inf., 2 months.

Navy.

Lt. Commanders J. M. Rocchs, the hydrographic office; H. Ellis, to hydrographic office, Navy Dept.; J. H. Comfort, Navy Recruiting Station, Indianapolis, Ind., to the Kentucky as executive officer; Jas. A. and R. C. Keyes, the Kentucky, Jas. A. to the Vestal.

Lt. C. Whiting, Naval Aero Station, Pensacola, Fla., to the Washington.

Lt. Comdr. Jas. G. D. Murray, Naval Insp. of Aeronautic Material, Boston, Mass., to the Washington; C. B. Whitehead, to the Florida; C. K. Bronson, Naval Aero Station, Pensacola, to the Washington; E. Buckmaster, to the Florida; Lt. Comdr. Wm. P. S. Clement, from command of the Chicago to Navy Recruiting Station, Indianapolis, Ind., Dec. 25.

Lt. Comdr. A. Solberg, the New Hampshire, to the Tacoma; R. L. Vaughan, the Missouri, to the Olympia; D. C. Woodward, the New Hampshire, to the Tacoma, and R. H. Maury, Jr., the Olympia, to the Tacoma.

Paymaster H. T. Mayo, to Training Station, San Francisco, Cal., Nov. 15.

Civ. Engrs. K. Smith, Naval Station, Narragansett Bay, R. I., to Bureau of Yards and Docks, Navy Dept., and S. Gordon, Philadelphia Yard, to Naval Station, Newport, R. I., Nov. 14.

Lieut. C. L. Greene, receiving ship at San Francisco, to the Milwaukee.

Mach. M. G. Robbins, Philadelphia Yard, Nov. 15, to the Missouri.

Movements of Naval Vessels.

Arrived—Eagle at Charleston, Montana at Naknekagle Bay, Nanshan and Nereus at San Diego, Orion at Guam, Pittsburgh at Puget Sound, and the Raleigh at Mare Island.

Sailed—Baltimore, Dubuque, and San Francisco from Magdalena Bay for Cherrystone Light; Connecticut, Kearsarge and Pennsylvania, Hampton Roads for Southern Drill Grounds; Culgoa, Fortune, Prince for Cape Haitien; Dale, Newport, for Block Island; Glacier, Acapulco for Gulf of Fonseca; Oklahoma, Tampico for Vera Cruz; Salem, Guantanamo; Sacramento, Port au Prince for Santoes, and the Supply, Cavite for Shanghai.

Ordered—The Utah next directed to proceed to Philadelphia to be placed out of commission, instead of to Boston, as published yesterday.

APARTMENTS TO LET.

Furnished—West Side.

113TH, 326 WEST.—Seven large, light rooms, well furnished. Apt. 51.

115TH, 620 WEST.—Completely furnished, sunny apartment, 2 rooms, private entrance; modern conveniences; suitable for 2 ladies; or business people. Janitor. Superintendent.

Apartments, Furnished, Unfurnished.

A—Attractive apartments; hotel conveniences; apartment rates; inspection invited.
CATHEDRAL PLAZA,
100 CATHEDRAL PARKWAY,
110TH ST. AND CONCOURSE AV.
We have 1, 2, 3, 4 room apartments, $20 to $50 MONTHLY.
Fully furnished, dishes, silver, cooking utensils. Maid service optional with apartment; has private bath and kitchenette; concealed beds or unfurnished; near subway and L; it must be seen to appreciate. Phone Academy 5151. FIFTH AV. bus stops at door.

APARTMENT HUNTING unnecessary. Consult Mrs. Dingleman Renting Specialist, 17th West 72d. Rooms 104.

APARTMENTS ELEGANTLY FURNISHED. R. DE FLOREZ, 324 5TH AV.

Apartments HANDSOMELY Furnished. CLARK REALTY, 50 W. 42. Vanderbilt 1490.

APARTMENTS attractively furnished. THOMAS & CO., 5 W. 8th Av. Main Hill 4186.

EIGHT-ROOM apartment nicely furnished; Morningside Park. Particulars telephone Murray Hill 4388.

FURNISHED 3 TO 12 ROOMS FOR WINTER SEASON OR YEARLY LEASE, $75 TO $1,000 MONTHLY. SLAWSON & HOBBS, 162 WEST 42D ST.

FURNISHED APARTMENTS, $125-$600. Fred'k L. Hurtt, Woolfan Hall, Bryant 4185.

HIGH CLASS furnished apartments to let; choice localities; all sizes. Exclusive Realty Co., 174 West 72d St. Phone 1845 Columbus.

THE WILSONIA,
225, 227, 229 West 60th St., near Broadway, 3 rooms, bath, and kitchenette, $60 and up. SPOTLESSLY FRESH AND CLEAN.
No questionable or objectionable tenants; phone, elevator service; mail chute; professional; near subway, 9th Av. bus, street cars. Reference absolutely essential.

WEST END AV., 708 (96TH ST.).
Studio, 1 and 2 bed, and bachelor suite.

Will sublet remaining two years of five-year lease at $1,500 per year; this rental secured only because of long term; apartment 7 rooms, 3 baths; ground floor; new house; 490 West End Av. Apply owner's office for complete furnishings, including automatic player, piano and elegant Oriental rugs. Address Eugene L. Kohlberg, 162 Water St., New York City.

Unfurnished—East Side.

APARTMENT—137 EAST 56TH ST.
Two rooms, bath; steam heat; electricity; $35.
AMES, 36 West 31st St.

STUDIO for rent; very large and light rooms, 50 East 30th.

FURNISHED ROOMS.

West Side.

REAL HOME in small family of adults. (Christian.) Offered business man seeking UNUSUAL COMFORTS. Mrs. Burge, 108 West 89th. Riverside 9114.

RIVERSIDE DRIVE, 255, (152d St.)—Room; private family, adjoining bath. Allen. Available 1916.

RIVERSIDE 587.—181st, subway, elegant, double rooms, private bath; house cooking. (4D.)

WEST END AV., 854.—Large, well-furnished room, $7; single, $4; electricity, phone.

Brooklyn.

WILLOUGHBY AV., 155.—Furnished room, in good locality; every convenience.

ROOMS WANTED.

Furnished.

Two bright rooms wanted, west side; light housekeeping; refined adults. R 856 Times Downtown.

SUNNY ROOM, private family, east side, below 42d preferred; reference. Hills, Orchard 944.

ROOM near bath; 56 week; location 60th-80th Sts. R 764 Times.

JAPANESE gentlemen want furnished rooms nearby. E. Kasugai, 245 W. 104th St.

BOARDERS WANTED.

Flats.

65TH ST.—Second-story suite of two rooms and bath; private American home; near Park Av.; superior table; references. Plaza 6631.

MADISON AV., 812.
Attractive rooms; excellent table; references.

West Side.

167TH, 1 WEST, (near 5th Av.).—Large, small rooms; private baths; excellent board; telephone; unexcelled board; telephone.

167TH, 50-52 WEST.—Rooms well heated and furnished; unexcelled board; telephone.

91ST, 56 WEST.—Large and small rooms with private bath; table board; references.

94TH, 51 WEST.—Rooms with board; private baths; table guests; reference.

80TH, 32 WEST.—Desirable rooms, with board; table guests; reference.

71ST, 130 WEST.—Single, double rooms; very finest Hungarian table.

72D, 120 WEST.—Large, attractive rooms; 2d floor; bath; one flight; references exchanged.

72D, 122-131 WEST.—Attractive rooms, private baths; excellent board; table guests.

117TH, 114-132 WEST. (Wide Parked Street.)—Unusual and attractive; large parlors; tea room and lounge; telephones; booklet.

97TH ST., 121 WEST. (THE PUTNAM.)
Large front room, with board.

80TH, 100-108-110 WEST.—"A good place to live." All now, high-type furnishings; pure food; wholesome, generous, well-balanced meals; reference.

82D, 128 WEST, (turn-court.)—New, attractive, and modern; references; table guests; booklet.

83D, 11 WEST.—Large second-story front room; bath; southern exposure; references.

81D, 17 WEST.—Large and small rooms; private baths; excellent table; references.

82D, 55 WEST.—Sunny third room, also hall room; home table; private family.

84TH, 53 WEST.—Large, small rooms, private bath; excellent table; electricity; Jewish family.

85TH, 134 WEST.—Rooms, with private baths; electricity, hot water; home cooking.

86TH, 140 WEST.—Attractive rooms; modern improvements; electricity; excellent table; Southern family.

90TH ST., 312 WEST.—Charming house; large, sunny room; private bath; also single room.

90TH, 53 WEST.—Room for two, private bath; small rooms; excellent board.

91ST, 50 WEST.—Beautiful large, medium rooms; private bath; superior table; electricity.

91ST, 153 WEST.—Sunny parlor and bedroom; all conveniences; telephone; reasonable; table board.

91ST, 154 WEST.—Front parlor; connecting bedroom; comfortable private home; telephone. Curran.

91ST, 56 WEST.—Sunny rooms, adjoining bath; single room; table guests. 7270 Riv.

93D, 21 WEST.—Large, small rooms; well heated; L, Park; table boarders.

96TH, 39 WEST.—Refined house; excellent French cuisine; free Spanish classes evenings; references.

106TH, 205 WEST.—Private house, refined home for two refined gentlemen; near Riverside; exceptionally large rooms, bath; telephone; board optional; references given.

109TH, 314 WEST.—Handsomely furnished rooms in modern private residence; service, surroundings unusual.

107TH, 322 WEST. (Riverside Drive, near Broadway.)—Modern private residence; well-furnished rooms; comfort, luxurious home; charming large rooms, with private bath; also suite of two rooms; table of liberal excellence.

149TH, 544 WEST. (Broadway subway.)—Beautiful Riverside nearby, Audubon; bright rooms; excellent meals; home comforts; $5 to $12, one; $15 up two. Audubon 2767.

Charming Winter Home of Highest Standard, 20 Min. Downtown N. Y. Parks and Boulevards; Golf and Service; Separate Tables. Abundance Sunlight, Sea Air, Quietness. Social Pavlors, Smoking Room. Comforts. Weekly, $10-$15 per adult, with meals.
THE LODGE, 275, GEORGES, S. I. 71 CENTRAL AV. Tel. 570 Tompkinsville.

RIVERSIDE DRIVE, 549.—Elegant rooms overlooking Drive, with superior board, $12, $15 weekly. Telephone 7726 Morning, Payne.

ST. NICHOLAS AV., 286.—Quiet front room, with board; $7; phone. Dimmerly.

TABLE BOARD.
73D, 112 WEST.—Desirable room; subway; references.

WEST END AV., 806.—Very large, attractive room, private bath, with dressing room, suitable several persons; automatic elevator; references; table guests.

Brooklyn.

AN EXCEPTIONAL opportunity for single business man; large, heated room; sitting room if required; bath, hot, cold water, telephone, electric light; board optional; home cooking; no other guests; scrupulously clean; English couple; situated on Sea Beach subway, 22 minutes City Hall. R 856 Times Downtown.

BOARD WANTED.

GENTLEMAN, Jewish, wants board and room in refined boarding house, west side; $12. T. N. D. 171 Times Downtown.

COUNTRY BOARD.

Westchester County.

SPEND Fall and Winter at beautiful Heathcote Hall Club, 40 minutes Grand Central; home comforts for families or individuals; booklet. L. E. Lockwood, Scarsdale, N. Y.

HIGHCLIFFE HALL HOTEL, Park Hill, Yonkers.—Unexcelled home cooking. Year round. W. B. Robinson, Phone 2161 Yonkers.

New Jersey.

Hillside House, Caldwell, N. J.—Fine air, pleasant rooms, good board and reasonable terms for the Winter months in beautiful Caldwell. Mrs. M. E. Jacobus, Hillside House, Caldwell, N. J.

Pennsylvania.

WOODLEIGH, TOWANDA, PENN.—Thoroughly heated, attractive rooms, en suite, with bath; excellent food; trained nurses' home; automobile or horses free; terms moderate; booklet.

HELP WANTED—Female.

GIRL to operate Remington typewriter in a publishing office; shorthand not necessary; must be neat, accurate, and careful; $6 to start. J 44 Times.

HOUSEWORK.—Girl wanted for general housework, washing and ironing; must have references; salary $35. Address 1,020 East 13th St., Brooklyn.

CLERK.—Filing and mailing clerk who thoroughly understands her work and can locate filed items promptly. R 863 Times Downtown.

MATRON, white, take charge ladies' retiring room, railroad station, attend passengers, and sell toilet articles; state age, experience, and references. S 202 Times Downtown.

NURSE wanted; competent for child six months old; must be reliable, good disposition, and best of references; generally useful; no other need apply. Write Mrs. F. C. Smith, 123 Murray Av., Ridgewood, N. J.

NURSE, undergraduate attendant or ward maid for institution, pay, $23 a month. Address Box 2, Millbrook, N. Y.

REPRESENTATIVE.—Woman, over 30, possessing more than ordinary tact and ability, to call on our list of mothers and explain successful character building plan for children; salary. Room 710, 105 West 34th St.

STENOGRAPHER.

Experienced young lady, between 20 and 28, who can take dictation rapidly, transcribe neat letters, and handle general office details; must be refined, neat in appearance, and well educated; splendid opportunity for one capable of growing into office assistant to department head of large firm in this city; good salary to start and rapid advancement as soon as ability to handle the work has been demonstrated; reply at once, giving experience, age, telephone number, and salary at which you are willing to begin; letters treated confidentially. If you are now employed. Address R 861 Times Downtown.

STENOGRAPHER.—Experienced; good business training; takes dictation and transcribes accurately. Annetta Fuldhun, 37 East 28th; phone Plaza 2904.

HELP WANTED—Female.

STENOGRAPHER, HAVING HOME PRACTICAL KNOWLEDGE OF BOOKKEEPING, FOR NEW ROCHELLE BRANCH AUTOMOBILE BUSINESS; MUST BE RESIDENT OF NEW ROCHELLE; STATE AGE, EXPERIENCE AND SALARY EXPECTED. F 42 Times.

STENOGRAPHER.—Clean cut Christian, high school education; four years' technical experience; legible penman, quick, grasping ideas; exceptionally neat; excellent references

HURT AS TROLLEYS CRASH.

Motorman May Die—Passengers Cut by Glass in Plainfield.

PLAINFIELD, N. J., Nov. 7.—A heavy fog, coupled with a misunderstanding of signals, was responsible today for a head-on collision between two trolley cars of the Union line, owned by the Public Service Corporation, at West Front Street and De Kalb Avenue. Five persons were injured, one perhaps fatally. The fronts of the cars were wrecked. George Waldron, motorman of an east-bound car, suffered fractures of both legs and was hurt internally. He was caught in the wreckage of the motor box on his car. He was taken to the Muhlenburg Hospital, where it was reported this afternoon his condition is serious. Joseph Horn, conductor of Waldron's car, suffered a fracture of the left leg, and also was taken to the Muhlenberg Hospital. Edward Nelson, motorman of a west-bound car, was injured about the legs and chest, but went home. Charles Bruger of Lincoln and Giuseppe Tori of Plainfield, passengers on the west-bound car, were cut by flying glass and bruised. They went home. Waldron pulled his car from a siding after a west-bound car had passed on the single-track line. He did not notice, it was said, a trailer following the first car and he crashed into it. Neither car was traveling at high speed.

Six Inches of Snow in Colorado.

DENVER, Col., Nov. 7.—A heavy snowstorm raged today over Western and Northern Colorado. Reports from the western slope indicate the heaviest storm of the season. Montrose reported six inches of snow. In Denver a heavy snowstorm which began this morning continued after noon.

Why Not Investigate Made To Measure Clothes? $25

You really ought to see our $25 Suitings before you buy. They are remarkable value. Men who wear them say they've never seen their equal.

The assortment seems almost unlimited, and contains materials from the best known foreign and domestic looms.

Have your clothes made for you; start by examining our special $25 offerings in both suits and overcoats.

Full evening dress-suits, $45. Tuxedo suits, $40. Silk lined throughout.

Write, call or phone for samples and style suggestions.

Arnheim

TWO STORES

BROADWAY & NINTH STREET AND 39 E. 42D ST., BET. FIFTH & MADISON AVES.

ARROW COLLARS

CLUETT PEABODY & CO. INC. TROY N.Y.

WET CELLARS MADE DRY

FROM INSIDE WITH SMOOTH-ON IRON CEMENT No. 1

Write for Catalogue. SMOOTH-ON MFG. CO. Jersey City, N. J.

Monroe Clothes

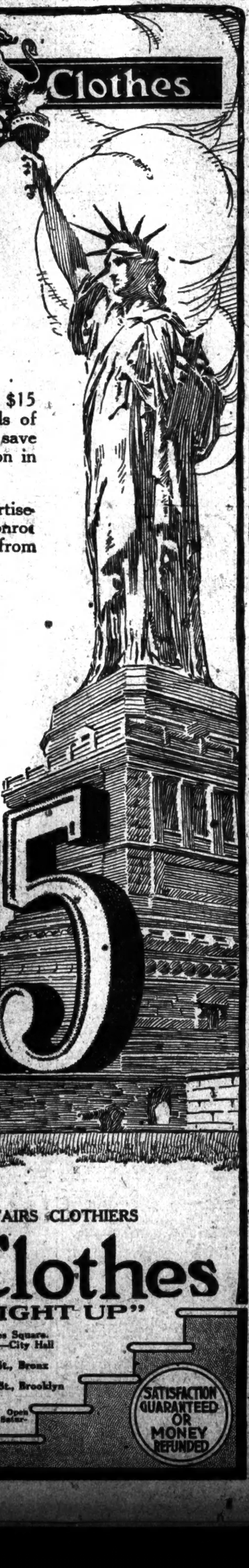

MONROE CLOTHES at $15 mean freedom from costly clothing bills.

It pays to buy good clothing but good does not necessarily mean expensive.

Since the Monroe idea of Clothes at $15 became an established fact, thousands of New Yorkers have found that they can save money, and still dress as their position in life demands.

Many who have doubted Monroe advertisements have been forced to believe Monroe Clothes. There's no getting away from the quality!

Think!—

We ourselves manufacture Monroe Clothes. That means one profit saved.
We sell only on low rent second floors. That means expense saved.
Monroe Clothes are always one price—$15.
There's never a mark up one month for a mark down the next. You pay the BOTTOM price every time.

Are you thinking right now of paying $25 or $30 for a winter suit or overcoat? Look first in the nearest Monroe Shop. You can get better value here for $15 than you have ever thought possible.

Don't take our word for it! Come up and see for yourself—to-day!

Remember the Monroe Guarantee stands back of every Monroe garment.

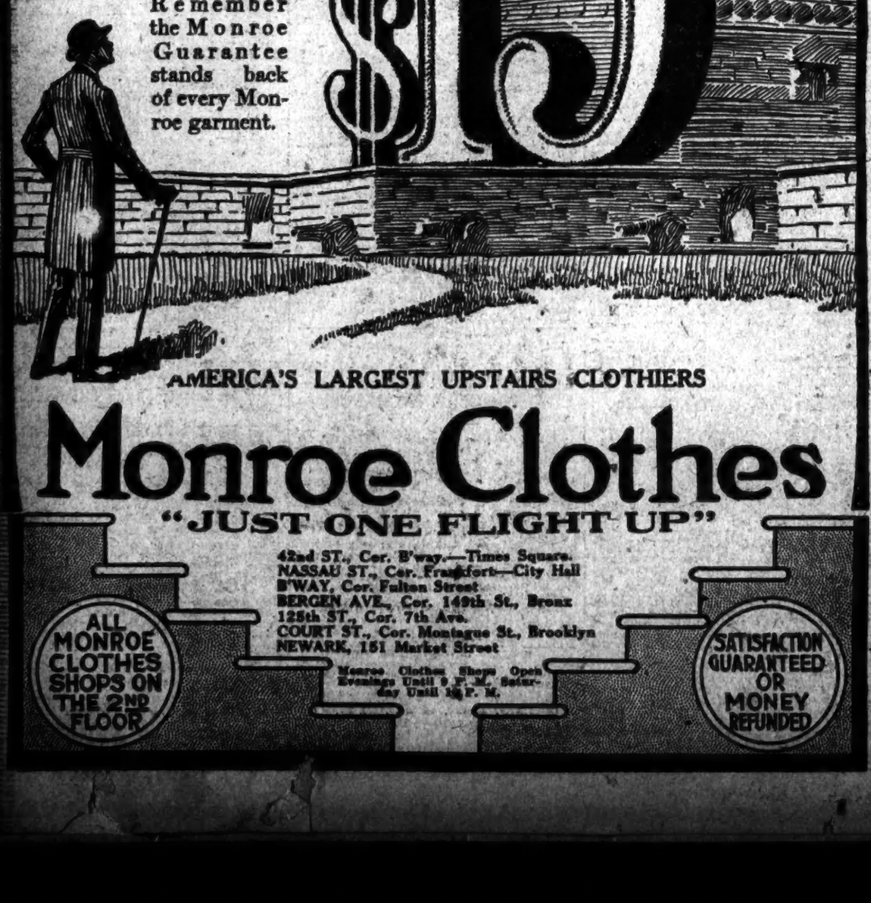

AMERICA'S LARGEST UPSTAIRS CLOTHIERS

Monroe Clothes

"JUST ONE FLIGHT UP"

42nd ST., Cor. B'way.—Times Square.
NASSAU ST., Cor. Frankfort—City Hall
B'WAY, Cor. Fulton Street
BERGEN AVE., Cor. 149th St., Bronx
125th ST., Cor. 7th Ave.
COURT ST., Cor. Montague St., Brooklyn
NEWARK, 151 Market Street

Monroe Clothes Shops Open Evenings Until 9 P. M. Saturday Until 10 P. M.

ALL MONROE CLOTHES SHOPS ON THE 2ND FLOOR

SATISFACTION GUARANTEED OR MONEY REFUNDED

"GET THE HABIT" GO TO BRILL BROTHERS "GET THE HABIT"

I Told You So!!!

When it comes to picking winners we never make a mistake—25,000 Overcoats and Suits for Men and Young Men, AND EVERY ONE A WINNER from every standpoint—Style, Service, Satisfaction and, above all, VALUE.

Overcoats and Suits

Specially Priced

At $15.00

IN OVERCOATS—Scotch mixtures, heather mixtures, plaid-back gray meltons, black kerseys, neat grays, brown, tan and dark green mixtures. Ulsters, Ulsterettes, double-breasted Oxford and blue Overcoats, Scotch Balmacoons, Box Coats, Belted Coats, Form-Fitting Coats, Chesterfield models and light-weight blacks and Oxfords, well made and extremely serviceable.

IN SUITS—This season's newest and smartest models—butternut browns, regimental stripes, Dublin greens, gunmetal grays, Autumn browns, silver striped blues, dapple grays, two-tone worsteds, blue, gray, brown and green flannels, blue serges, black thibets, pencil and pin stripes, overplaids, checks, two-tone grays and browns, fancy cassimeres, silk mixtures and worsteds.

Overcoats and Suits, Special at $20

IN OVERCOATS—Big, warm ulsters in grays, browns, plaids, overplaids, fancy mixtures and heather mixtures, double-breasted and single-breasted, most of them with satin yokes and satin sleeve linings, and hundreds of wonderfully smart blacks and Oxfords in form-fitting and Chesterfield models.

IN SUITS—Smart, snappy models for young men and men who feel young; and neat, conservative, dignified designs and models for men of more moderate taste and temperament, many of them silk lined, all of them wonderfully good value at $20.00.

Brill Brothers

47 Cortlandt Street, 279 Broadway; 44 East 14th Street, 2 Flatbush Avenue, Brooklyn; 1192 Main Street, Bridgeport, 791 Broad Street, Newark; 125th Street at 3d Ave.

Open Evenings until 9

These 5 Brill Stores Open Saturday evenings: 14th Street—125th Street—Brooklyn—Newark—Bridgeport

"GET THE HABIT" GO TO BRILL BROTHERS "GET THE HABIT"

A SENSIBLE CIGARETTE IS EASY TO "DIGEST"

No word can describe that mean feeling which often follows smoking a poorly-blended but otherwise good cigarette. Such a cigarette might be called "indigestible." ¶ On the other hand, Fatimas always give *comfort*. They "digest" easily, smoothly as only a delicately balanced Turkish blend cigarette can. ¶ And best of all, Fatimas leave a man feeling fine and fit—yes, even after a long-smoking day. ¶ That's why men call Fatimas "sensible".

Liggett & Myers Tobacco Co.

FATIMA

A SENSIBLE CIGARETTE

ADVERTISEMENT

Julian Street begins his newest "American Adventure" by proving that our country is not standardized, as Europeans claim, and ends it with a most delightfully ludicrous description of his attempt to ride a spirited horse with four fair daughters of Virginia looking on. A trip to West Virginia—with Wallace Morgan illustrations—is in this week's

Collier's

THE NATIONAL WEEKLY

Georges

TWO New York Stores

Well—it's all over

—and regardless of what the next four years may hold in store for this big country of ours, as good Americans, let each man of us put his shoulder to the wheel and PUSH to promote the best interests of these United States.

Without regard to personal feelings or party affiliations, the slogan of every true patriot should be—"America First."

Cut shows a modified form of the Pinch-Back Overcoat. A wonderfully swagger, comfortable garment and correct for every overcoat occasion. In dozens of popular materials.

Whatever May Be Your Desire in OVERCOATS

—it's here. From the young man's Pinch-Back to the conventional Chesterfield for the man of quiet tastes.

And in every rich warm overcoating. Plains light and dark materials; blue, brown and green flannels, and handsome novelty woolens. Whatever your fancy dictates, you'll find it here. At $15 to $40.

Georges

TWO New York Stores

42 West 34th, bet. Broadway and 5th

Broadway at 36th, Marlborough Hotel Building

Both Stores Open Evenings

Out of Town Stores:—Brooklyn Philadelphia Boston Providence Newark

ECLIPSE LIGHT CO. FIXTURES FROM THE FACTORY TO OUR CUSTOMERS
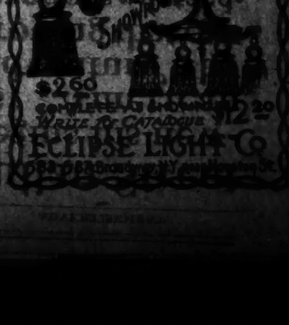
Service Department will be glad to solve your illuminating problems for you. Submit ideas for the lighting of your home, office or store.